



**ENTEK  
CONSULTING GROUP, INC.**

4200 Rocklin Road, Suite 7, Rocklin, CA 95677 Phone (916) 632-6800 Fax (916) 632-6812 www.entekgroup.com

**HAZARDOUS MATERIALS SURVEY  
FINAL REPORT**

**OWNER/CLIENT**

**Sacramento City Unified School District  
Facilities Support Services  
425 1<sup>st</sup> Avenue  
Sacramento, CA 95818**

**CONTACT**

**Mr. Chris Ralston  
Director III**

**SURVEY ADDRESS**

**Matsuyama Elementary School  
7680 Windbridge Drive  
Sacramento, CA 95831**

**BUILDING SURVEYED**

**Buildings 01, 02, 03, 4, P05, P06, P07, P08, P09, P10, and P11  
Campus Improvement Project**

**PREPARED BY**

**Jose Hernandez  
CAC #22-6995 and CDPH I/A# 10754  
Entek Consulting Group, Inc.  
4200 Rocklin Road, Suite 7  
Rocklin, CA 95677**

**Entek Project #23-6968**

**December 21, 2023**



## TABLE OF CONTENTS

<b>Executive Summary</b> .....	3
<b>Introduction</b> .....	4
<b>Building Description</b> .....	4
<b>Asbestos Inspection and Sample Collection Protocols</b> .....	4
<b>Asbestos Bulk Sample Results</b> .....	5
<b>Asbestos Regulatory Requirements</b> .....	6
<b>Lead Sampling Results</b> .....	7
<b>Lead Regulatory Compliance</b> .....	7
<b>Limitations</b> .....	8

### Appendices

- A. Asbestos Related Documents
- B. Lead Related Documents
- C. Backup Documents

## **Executive Summary**

Entek Consulting Group, Inc. (Entek) is pleased to provide Mr. Chris Ralston, Director III for the Sacramento City Unified School District with this hazardous materials survey report regarding the upcoming campus improvement project at Matsuyama Elementary School located at 7680 Windridge Drive in Sacramento, California. It is Entek's understanding that the general scope of work that will be completed includes impact to the flooring and cove base in most buildings on campus, ceiling systems inside the restrooms within select buildings, wall/ceiling systems within select buildings, exterior concrete and asphalt, and paints on the interior of the buildings.

The purpose of the inspection was to comply with US EPA NESHAP requirements and the Sacramento Metropolitan Air Quality Management District (SMAQMD) which has jurisdiction for this project site to determine if asbestos containing materials are present which may be impacted during the upcoming campus improvement project of the Matsuyama Elementary School. Materials were also sampled for lead content for compliance with Cal/OSHA lead in construction regulations.

The United States Environmental Protection Agency, National Emission Standards for Hazardous Air Pollutants (US EPA NESHAP), 40 CFR Part 61 - Nov. 20, 1990, requires an owner or operator of a demolition or renovation project to thoroughly inspect the affected facility or part of the facility where the demolition or renovation operation will occur for the presence of asbestos-containing materials (ACM) prior to the commencement of that project.

The attached drawings show approximate sample locations and also identify those bulk sample materials analyzed and found to contain asbestos greater than 1% with a (+) after the sample number. Materials analyzed and found to contain less than 1% asbestos or reported as none detected have a (-) after each sample number.

Contractors and other individuals who view the sample locations and associated results indicated with either a (-) or a (+) on the drawings to make determinations take the risk of misidentifying a material and may arrive at determinations which are in direct conflict with the written findings of this report. This use of the drawings and the information provided on it relating to individual sample results in determining if a material does or does not contain asbestos is not recommended.

This is a summary of the report. The report must be read in its entirety, and the reader must review all the detailed information provided in the body of the report prior to making any interpretations, or conclusions pertaining to the information. Any conclusions made by the reader about the information provided in the body of this report which are contradictory or not included in this report are the responsibility of the reader.

### Asbestos

On November 21 and November 22, 2023, Entek conducted a survey specific to areas designated by the Owner's Representative which included the interior flooring and cove base, wall/ceiling systems, and exterior areas of the school buildings included in this survey.

None of the suspect building materials collected are determined to contain asbestos. Specifics pertaining to individual materials are found in later parts of this report.

### Lead

Entek investigated the existing paints that may potentially be impacted by the upcoming campus improvement project in an effort to determine if lead was present.

All sampled paints, coatings, or materials were determined to contain lead below the laboratory limit of 100 ppm.

### **Introduction**

This report presents results of an asbestos and lead survey performed by Entek which included specific interior and exterior areas included in the Matsuyama Elementary Campus Improvement Project. The survey did not include the exterior and roofing systems of the buildings. The Matsuyama Elementary School is located at 7680 Windbridge Drive in Sacramento, California.

The inspection was conducted respectively by Mr. Jose Hernandez and Mr. Steven Hopper on November 21 and 22, 2023. Mr. Hernandez is a Cal/OSHA Certified Asbestos Consultant (CAC) and a State of California Department of Public Health (CDPH) certified Lead Inspector/Assessor. Mr. Hopper is a State of CDPH certified Lead Sampling Technician.

### **Building Description**

The Matsuyama Elementary School is comprised of a Multipurpose building, administration building, classroom buildings, and portable classroom buildings.

Interior finish materials throughout the buildings include concrete flooring, carpet flooring, vinyl floor tile, sheet vinyl flooring, ceramic floor/wall tile, vinyl base cove, drywall wall/ceiling systems, glued-on ceiling tiles, and drop-in acoustic ceiling panels. The above ceiling plenums throughout the buildings consisted of metal HVAC ducts, fiberglass insulated water pipes, and wood ceiling decks with fiberglass batt insulation.

Exterior finish materials include stucco, wood, and metal components. All exterior windows are metal framed. The roof systems were not included in this survey, therefore not inspected.

### **Asbestos Inspection and Sample Collection Protocols**

Entek included all specific designated interior materials that are expected to be impacted by the upcoming campus improvement project in Matsuyama Elementary School included in this report.

Entek did not use any demolition methods to look within enclosed wall or ceiling cavities during this investigation. Entek did include all suspect materials observed in, on, or associated with the areas included in this report.

Bulk samples were collected of various materials suspected to contain asbestos by utilizing a power drill and coring tube, cutting the materials with a razor knife, or use of other appropriate hand tools.

Surfacing materials were collected in a statistically random manner representative of the associated homogenous area as required in 40 CFR Part 763, Asbestos-Containing Materials in Schools; Final Rule and Notice, published October 30, 1987, and the Sacramento Metropolitan Air Quality Management District (SMAQMD) Compliance Assistance Advisory published in June 2010.

Miscellaneous materials were collected from each homogenous area in a manner sufficient to determine whether the material is or is not ACM as required in 40 CFR Part 763, Asbestos-Containing Materials in Schools; Final Rule and Notice, published October 30, 1987.

Approximate locations of all samples collected during this inspection are indicated on the "Bulk Asbestos Material Analysis Request Form for Entek", which served as the chain of custody for the samples, and on the building diagrams attached to this report.

### **Asbestos Bulk Sample Results**

There were several materials observed which are considered "suspect" under US EPA guidelines. Under current US EPA guidelines for conducting building inspections for ACM, all "suspect" materials must be assumed to contain asbestos until otherwise determined by laboratory testing.

The samples of materials suspected of containing asbestos were submitted to Asbestech Laboratory, which is a National Voluntary Laboratory Accreditation Program (NVLAP) accredited laboratory to complete this analysis. These samples were subsequently analyzed by polarized light microscopy (PLM) with dispersion staining by the EPA 600R/R-93/116 method.

The US EPA NESHAP and SMAQMD use the terms Regulated Asbestos Containing Material (RACM), Category I, and Category II when identifying materials which contain asbestos in amounts greater than 1%. Cal/OSHA uses the term ACCM which indicates a manufactured construction material contains greater than 0.1% asbestos by weight by the PLM method. This definition can be found in Title 8, 1529.

A total of 120 bulk samples were collected of all "suspect" materials that were observed during this investigation. Some of those samples contained multiple layers which were individually analyzed to determine their asbestos content. Analysis of all samples collected was by PLM with dispersion staining.

None of the materials sampled were determined to contain asbestos. Specifics pertaining to the materials sampled and the sample locations can be referenced in Appendix A.

US EPA AHERA uses three terms when determining the classification of a material for the purpose of sampling. These terms include miscellaneous, surfacing, and thermal system insulation (TSI).

Miscellaneous materials are building materials on structural components, structural members or fixtures, such as floor and ceiling tiles, and do not include surfacing material or TSI.

Surfacing materials are materials that are sprayed-on, troweled-on, or otherwise applied to surfaces, such as acoustical plaster on ceiling and fireproofing materials on structural members, or other materials on surfaces for acoustical, fireproofing, or other purposes.

TSI is material applied to pipes, fittings, boilers, breeching, tanks, ducts, or other structural components to prevent heat loss or gain, water condensation, or for other purposes.

The information provided in this report are for use by the Owner in determining where asbestos containing materials are located, and whether or not any future work may impact those materials. The information is also provided for use by any contractor who may perform work in areas impacting the materials listed in this report, and for use as appropriate by asbestos abatement contractors to provide costs related to work impacting ACM.

Any building materials which are considered “suspect” for containing asbestos which have not been identified in this report must be assumed to contain asbestos in amounts >1% until properly investigated and/or tested.

Materials commonly excluded from being suspect for containing asbestos include but are not limited to: unwrapped pink and yellow fiberglass insulating materials or products, foam insulation, wood, metal, plastic, or glass. All other types of building materials or coatings on the materials listed above are commonly listed as “suspect” and must be tested prior to impact by a Contractor. Work impacting these untested or newly discovered materials must cease until an investigation can be completed.

## **Asbestos Regulatory Requirements**

### US EPA

The property included in this survey report is located in Sacramento County. Sacramento Metropolitan Air Quality Management District (SMAQMD) has been given authority for enforcement of the NESHAP regulations by means of their own rules (Rule 902 Asbestos).

A demolition is the wrecking, taking out, or burning of any load supporting structural member. A renovation is everything else. Ten day written notification to the SMAQMD is required prior to the performance of any demolition project regardless of asbestos being present or not. This notification would also apply to any renovation project which involves the wrecking, taking out, or burning of any load bearing structural member during a renovation as well.

Since none of the materials sampled were determined to contain asbestos, a 10-day notification to the SMAQMD is not required to be submitted prior to starting work for asbestos reasons.

### Cal/OSHA

Disturbance of any ACM or ACCM could generate airborne asbestos fibers and would be regulated by Cal/OSHA. Cal/OSHA worker health and safety regulations apply during any disturbance of ACM or ACCM by a person while in the employ of another. This is true regardless of friability or quantity disturbed.

Since none of the materials anticipated to be impacted as part of this project were determined to contain asbestos, a licensed asbestos contractor, registered with Cal/OSHA is not required to perform the demolition/renovation work.

### **Lead Sampling Results**

A total of four (4) bulk samples of the painted surfaces expected to be impacted in the upcoming campus improvement project were collected and submitted to MicroTest Laboratories, Inc. (MicroTest) located in Rancho Cordova, California. The bulk samples (paint chips/glazing) were analyzed utilizing the NIOSH 7082 method (including the EPA 7000B and EPA 7420 methods) utilizing flame atomic absorption spectroscopy. MicroTest is accredited by the Environmental Laboratory Accreditation Program (ELAP) to perform the analysis. Results of the analysis are listed in the following table:

<b>Paints/Coatings/Materials Determined NOT TO Contain Lead (&lt;100 ppm)</b>	
<b>Paint/Coating Color or Material</b>	<b>Building Component</b>
Brown Paint	Interior Metal Door Frame / Throughout Project Areas
Beige Paint	Interior Drywall Wall/Ceiling Systems / Throughout Project Areas
Red Paint	Interior Metal Door Frame / Throughout Project Areas
Blue Paint	Interior Drywall Wall Systems / Throughout Project Areas

Paints determined “NOT TO” contain lead for the purposes of this report are those samples which when analyzed did not indicate lead to be present at or above the limit of detection for the analysis method used. This limit of detection was 100 parts per million (ppm). As a result, any paints shown “NOT TO” contain lead will not require any special training or work practices related to lead when impacted.

### **Lead Regulatory Compliance**

Any upcoming project which may result in the disturbance of lead containing products or surfaces but is not intended to remediate a lead hazard or specifically designed to remove LBP to reduce or eliminate a known hazard, would be considered “lead related construction work”.

Since no detectable amount of lead was found, Cal OSHA regulations found in 8 CCR 1532.1 Lead in Construction will not apply to this project.

### Limitations

Entek only inspected the specific designated interior and exterior areas of the Matsuyama Elementary School expected to be impacted by the upcoming campus improvement project. This survey does not include all areas or the other interior or exterior areas of Matsuyama Elementary School. Therefore, the information provided in this inspection report may not be used to extend the inspection results to areas not included in this report without additional review and sampling as necessary.

Entek did not perform any destructive sampling to look into ceiling and wall cavities. As a result, it may be possible for materials to be hidden in these areas which are not included in this report. Entek also did not employ any destructive measures on floors of interior spaces or exterior areas covered with asphalt, concrete, or dirt.

If any new materials not listed as having been sampled, or listed as assumed for containing asbestos in this report are discovered, the new material must be assumed to contain asbestos until properly inspected and tested for asbestos content.

Entek's policy is to retain a full copy of these written documents for three years once the file is closed. At the end of the three-year period the written files will be destroyed without further notice. It is suggested copies of the file(s) are maintained as per your policy.

Entek will be providing only this electronic copy of the report and its attachments for your use. Thank you for choosing Entek for your environmental needs. Please call me at (916) 632-6800 if you have any questions regarding this report.

Prepared By:



Jose Hernandez, CAC, I/A  
Project Manager

Reviewed By:



Blake Howes, CAC, I/A  
Vice President

### Appendices

- A. Asbestos Related Documents
- B. Lead Related Documents
- C. Backup Documents



## **APPENDIX A**

### **ASBESTOS RELATED DOCUMENTS**

- Bulk Asbestos Analysis Report From Asbestech
- Bulk Asbestos Material Analysis Request Form for Entek
- Asbestos Bulk Sample Location Drawing
- SMAQMD Asbestos Survey Form
- SMAQMD Demolition/Renovation Form  
(To be completed by Owner)

ASBESTECH  
 11151 Sun Center Drive, Suite B  
 Rancho Cordova, California 95670  
 Tel.(916) 481-8902 asbestech@sbcglobal.net

**Client:**  
 Entek Consulting Group, Inc.  
 4200 Rocklin Rd., Suite 7  
 Rocklin, CA 95677

**Job:**  
 23-6968 Sacramento City USD  
 Matsuyama Elementary, 7680 Windbridge Dr.  
 Sacramento, Ca

**BULK ASBESTOS ANALYSIS REPORT**

LAB JOB # 70858-1  
 Date/Time Collected: 11/21-22/23  
 Date Received: 11/27/23

NVLAP Lab Code 101442-0  
 CDPH # 1153  
 Date Analyzed: 12/2/23

<i>Sample No.</i>	<i>Color/Description</i>	<i>% Type Asbestos</i>	<i>Other Materials</i>
ECG-23-6968-01A	Gray concrete , bldg. 01 multipurpose room NW side	NONE DETECTED	Granular Mins.
01B	Gray concrete , bldg. 01 multipurpose room SW side	NONE DETECTED	Granular Mins.
02A	Brown 6" vinyl base cove, bldg. A multipurpose room NW side	NONE DETECTED	Opagues
	Yellow mastic	NONE DETECTED	Calcite
02B	Brown 6" vinyl base cove, bldg. A multipurpose room SW side	NONE DETECTED	Opagues
	Yellow mastic	NONE DETECTED	Calcite
03A	White orange peel texture, bldg. 01 lobby west wall	NONE DETECTED	Calcite
03B	White orange peel texture, bldg. 01 lobby SW wall	NONE DETECTED	Calcite
03C	White orange peel texture, bldg. 01 lobby east wall	NONE DETECTED	Calcite

THE ANALYSIS USES POLARIZED LIGHT MICROSCOPY AND DISPERSION STAINING FOLLOWING E.P.A. METHOD 600/R-93/116. NON-FRIABLE MATERIALS WERE ANALYZED APPLYING THE SAME METHOD. THE LOWER DETECTION LIMIT IS <1 % WITH THE PROVISO THAT PLM MAY NOT DETECT FIBERS <0.25 MICRONS IN DIAMETER THAT MAY BE PRESENT IN SAMPLES SUCH AS FLOOR TILES. IN ACCORDANCE WITH TITLE 22, CCR, SECTION 66261.24(a)(2)(A), THE MCL IS 1 %. SAMPLES WERE NOT COLLECTED BY ASBESTECH. THIS REPORT MUST NOT BE REPRODUCED EXCEPT IN FULL WITHOUT THE APPROVAL OF ASBESTECH. THIS REPORT RELATES ONLY TO THE ITEMS TESTED. THIS REPORT MUST NOT BE USED TO CLAIM PRODUCT ENDORSEMENT BY N.V.L.A.P. OR ANY AGENCY OF THE U.S. GOVERNMENT. ASBESTECH ACCEPTS TECHNICAL RESPONSIBILITY FOR THIS REPORT AND DATE OF ISSUE.

ASBESTECH  
 11151 Sun Center Drive, Suite B  
 Rancho Cordova, California 95670  
 Tel.(916) 481-8902 asbestech@sbcglobal.net

**Client:**  
 Entek Consulting Group, Inc.  
 4200 Rocklin Rd., Suite 7  
 Rocklin, CA 95677

**Job:**  
 23-6968 Sacramento City USD  
 Matsuyama Elementary, 7680 Windbridge Dr.  
 Sacramento, Ca

**BULK ASBESTOS ANALYSIS REPORT**

LAB JOB # 70858-2  
 Date/Time Collected: 11/21-22/23  
 Date Received: 11/27/23

NVLAP Lab Code 101442-0  
 CDPH # 1153  
 Date Analyzed: 12/2/23

<u>Sample No.</u>	<u>Color/Description</u>	<u>% Type Asbestos</u>	<u>Other Materials</u>
ECG-23-6968-04A	White drywall , bldg. 01 lobby SW corner adjacent women's restroom	NONE DETECTED	Gypsum Fibrous Glass
	White joint compound	NONE DETECTED	Calcite
04B	White drywall , bldg. 01 lobby NE corner	NONE DETECTED	Gypsum Fibrous Glass
	White joint compound	NONE DETECTED	Calcite
05A	Gray 12"x12" ceiling tile , bldg. 01 lobby NW side	NONE DETECTED	Cellulose Pumice
	Yellow mastic	NONE DETECTED	Synthetics
	White drywall	NONE DETECTED	Gypsum Fibrous Glass
05B	Gray 12"x12" ceiling tile , bldg. 01 lobby SW side	NONE DETECTED	Cellulose Pumice
	Yellow mastic	NONE DETECTED	Synthetics
	White drywall	NONE DETECTED	Gypsum Fibrous Glass
06A	Yellow carpet mastic, bldg. 02 library SE side	NONE DETECTED	Synthetics
	White mastic	NONE DETECTED	Calcite

THE ANALYSIS USES POLARIZED LIGHT MICROSCOPY AND DISPERSION STAINING FOLLOWING E.P.A. METHOD 600/R-93/116. NON-FRIABLE MATERIALS WERE ANALYZED APPLYING THE SAME METHOD. THE LOWER DETECTION LIMIT IS <1 % WITH THE PROVISO THAT PLM MAY NOT DETECT FIBERS <0.25 MICRONS IN DIAMETER THAT MAY BE PRESENT IN SAMPLES SUCH AS FLOOR TILES. IN ACCORDANCE WITH TITLE 22, CCR, SECTION 66261.24(a)(2)(A), THE MCL IS 1%. SAMPLES WERE NOT COLLECTED BY ASBESTECH. THIS REPORT MUST NOT BE REPRODUCED EXCEPT IN FULL WITHOUT THE APPROVAL OF ASBESTECH. THIS REPORT RELATES ONLY TO THE ITEMS TESTED. THIS REPORT MUST NOT BE USED TO CLAIM PRODUCT ENDORSEMENT BY N.V.L.A.P. OR ANY AGENCY OF THE U.S. GOVERNMENT. ASBESTECH ACCEPTS TECHNICAL RESPONSIBILITY FOR THIS REPORT AND DATE OF ISSUE.

ASBESTECH  
 11151 Sun Center Drive, Suite B  
 Rancho Cordova, California 95670  
 Tel.(916) 481-8902 asbestech@sbcglobal.net

**Client:**  
 Entek Consulting Group, Inc.  
 4200 Rocklin Rd., Suite 7  
 Rocklin, CA 95677

**Job:**  
 23-6968 Sacramento City USD  
 Matsuyama Elementary, 7680 Windbridge Dr.  
 Sacramento, Ca

**BULK ASBESTOS ANALYSIS REPORT**

LAB JOB # 70858-3  
 Date/Time Collected: 11/21-22/23  
 Date Received: 11/27/23

NVLAP Lab Code 101442-0  
 CDPH # 1153  
 Date Analyzed: 12/2/23

<u>Sample No.</u>	<u>Color/Description</u>	<u>% Type Asbestos</u>	<u>Other Materials</u>
ECG-23-6968-06B	Yellow carpet mastic, bldg. 02 computer classroom west side	NONE DETECTED	Synthetics
	White mastic	NONE DETECTED	Calcite
07A	Gray concrete , bldg. 02 library SE side	NONE DETECTED	Granular Mins.
	Yellow mastic	NONE DETECTED	Synthetics
07B	Gray concrete , bldg. 02 computer classroom west side	NONE DETECTED	Granular Mins.
08A	Beige 12"x12" mottled vinyl floor tile , bldg. 02 book room NE side	NONE DETECTED	Calcite
	Black mastic	NONE DETECTED	Tar Binder
08B	Beige 12"x12" mottled vinyl floor tile , bldg. 02 book room south side	NONE DETECTED	Calcite
09A	Brown 4" vinyl base cove , bldg. 02 library north wall	NONE DETECTED	Calcite
	Yellow mastic	NONE DETECTED	Synthetics
09B	Brown 4" vinyl base cove , bldg. 02 computer classroom north side at desk	NONE DETECTED	Calcite
	Yellow mastic	NONE DETECTED	Synthetics

THE ANALYSIS USES POLARIZED LIGHT MICROSCOPY AND DISPERSION STAINING FOLLOWING E.P.A. METHOD 600/R-93/116. NON-FRIABLE MATERIALS WERE ANALYZED APPLYING THE SAME METHOD. THE LOWER DETECTION LIMIT IS <1 % WITH THE PROVISO THAT PLM MAY NOT DETECT FIBERS <0.25 MICRONS IN DIAMETER THAT MAY BE PRESENT IN SAMPLES SUCH AS FLOOR TILES. IN ACCORDANCE WITH TITLE 22, CCR, SECTION 66261.24(a)(2)(A), THE MCL IS 1%. SAMPLES WERE NOT COLLECTED BY ASBESTECH. THIS REPORT MUST NOT BE REPRODUCED EXCEPT IN FULL WITHOUT THE APPROVAL OF ASBESTECH. THIS REPORT RELATES ONLY TO THE ITEMS TESTED. THIS REPORT MUST NOT BE USED TO CLAIM PRODUCT ENDORSEMENT BY N.V.L.A.P. OR ANY AGENCY OF THE U.S. GOVERNMENT. ASBESTECH ACCEPTS TECHNICAL RESPONSIBILITY FOR THIS REPORT AND DATE OF ISSUE.

ASBESTECH  
 11151 Sun Center Drive, Suite B  
 Rancho Cordova, California 95670  
 Tel.(916) 481-8902 asbestech@sbcglobal.net

**Client:**  
 Entek Consulting Group, Inc.  
 4200 Rocklin Rd., Suite 7  
 Rocklin, CA 95677

**Job:**  
 23-6968 Sacramento City USD  
 Matsuyama Elementary, 7680 Windbridge Dr.  
 Sacramento, Ca

**BULK ASBESTOS ANALYSIS REPORT**

LAB JOB # 70858-4  
 Date/Time Collected: 11/21-22/23  
 Date Received: 11/27/23

NVLAP Lab Code 101442-0  
 CDPH # 1153  
 Date Analyzed: 12/2/23

<u>Sample No.</u>	<u>Color/Description</u>	<u>% Type Asbestos</u>	<u>Other Materials</u>
ECG-23-6968-10A	White drywall , bldg. 02 book room NE corner	NONE DETECTED	Gypsum Fibrous Glass
	White joint compound 1	NONE DETECTED	Calcite
	White joint compound 2	NONE DETECTED	Calcite
10B	White drywall , bldg. 02 library NW corner	NONE DETECTED	Gypsum Fibrous Glass
	White joint compound 1	NONE DETECTED	Calcite
	White joint compound 2	NONE DETECTED	Calcite
10C	White drywall , bldg. 02 girl's restroom SE corner	NONE DETECTED	Gypsum Fibrous Glass
	White joint compound 1	NONE DETECTED	Calcite
	White joint compound 2	NONE DETECTED	Calcite
11A	White orange peel texture, bldg. 02 book room east wall	NONE DETECTED	Calcite
11B	White orange peel texture, bldg. 02 library north wall	NONE DETECTED	Calcite
11C	White orange peel texture, bldg. 02 girl's restroom north side at ceiling	NONE DETECTED	Calcite

THE ANALYSIS USES POLARIZED LIGHT MICROSCOPY AND DISPERSION STAINING FOLLOWING E.P.A. METHOD 600/R-93/116. NON-FRIABLE MATERIALS WERE ANALYZED APPLYING THE SAME METHOD. THE LOWER DETECTION LIMIT IS <1 % WITH THE PROVISO THAT PLM MAY NOT DETECT FIBERS <0.25 MICRONS IN DIAMETER THAT MAY BE PRESENT IN SAMPLES SUCH AS FLOOR TILES. IN ACCORDANCE WITH TITLE 22, CCR, SECTION 66261.24(a)(2)(A), THE MCL IS 1%. SAMPLES WERE NOT COLLECTED BY ASBESTECH. THIS REPORT MUST NOT BE REPRODUCED EXCEPT IN FULL WITHOUT THE APPROVAL OF ASBESTECH. THIS REPORT RELATES ONLY TO THE ITEMS TESTED. THIS REPORT MUST NOT BE USED TO CLAIM PRODUCT ENDORSEMENT BY N.V.L.A.P. OR ANY AGENCY OF THE U.S. GOVERNMENT. ASBESTECH ACCEPTS TECHNICAL RESPONSIBILITY FOR THIS REPORT AND DATE OF ISSUE.

ASBESTECH  
 11151 Sun Center Drive, Suite B  
 Rancho Cordova, California 95670  
 Tel.(916) 481-8902 asbestech@sbcglobal.net

**Client:**  
 Entek Consulting Group, Inc.  
 4200 Rocklin Rd., Suite 7  
 Rocklin, CA 95677

**Job:**  
 23-6968 Sacramento City USD  
 Matsuyama Elementary, 7680 Windbridge Dr.  
 Sacramento, Ca

**BULK ASBESTOS ANALYSIS REPORT**

LAB JOB # 70858-5  
 Date/Time Collected: 11/21-22/23  
 Date Received: 11/27/23

NVLAP Lab Code 101442-0  
 CDPH # 1153  
 Date Analyzed: 12/2/23

<i>Sample No.</i>	<i>Color/Description</i>	<i>% Type Asbestos</i>	<i>Other Materials</i>
ECG-23-6968-12A	Gray 2'x4' ceiling panel , bldg. 02 library north side	NONE DETECTED	Cellulose Pumice
12B	Gray 2'x4' ceiling panel , bldg. 02 computer classroom south side	NONE DETECTED	Cellulose Pumice
13A	Yellow carpet mastic, bldg. 03 K-1 west side	NONE DETECTED	Synthetics
	White mastic	NONE DETECTED	Calcite
13B	Yellow carpet mastic, bldg. 03 K-2 east side	NONE DETECTED	Synthetics
	White mastic	NONE DETECTED	Calcite
14A	Off-white 12"x12" mottled vinyl floor tile , bldg. 03 K-1 SE side	NONE DETECTED	Calcite
	Black mastic	NONE DETECTED	Tar Binder
14B	Off-white 12"x12" mottled vinyl floor tile , bldg. 03 K-2 NW side	NONE DETECTED	Calcite
	Black mastic	NONE DETECTED	Tar Binder

THE ANALYSIS USES POLARIZED LIGHT MICROSCOPY AND DISPERSION STAINING FOLLOWING E.P.A. METHOD 600/R-93/116. NON-FRIABLE MATERIALS WERE ANALYZED APPLYING THE SAME METHOD. THE LOWER DETECTION LIMIT IS <1 % WITH THE PROVISO THAT PLM MAY NOT DETECT FIBERS <0.25 MICRONS IN DIAMETER THAT MAY BE PRESENT IN SAMPLES SUCH AS FLOOR TILES. IN ACCORDANCE WITH TITLE 22, CCR, SECTION 66261.24(a)(2)(A), THE MCL IS 1 %. SAMPLES WERE NOT COLLECTED BY ASBESTECH. THIS REPORT MUST NOT BE REPRODUCED EXCEPT IN FULL WITHOUT THE APPROVAL OF ASBESTECH. THIS REPORT RELATES ONLY TO THE ITEMS TESTED. THIS REPORT MUST NOT BE USED TO CLAIM PRODUCT ENDORSEMENT BY N.V.L.A.P. OR ANY AGENCY OF THE U.S. GOVERNMENT. ASBESTECH ACCEPTS TECHNICAL RESPONSIBILITY FOR THIS REPORT AND DATE OF ISSUE.

ASBESTECH  
 11151 Sun Center Drive, Suite B  
 Rancho Cordova, California 95670  
 Tel.(916) 481-8902 asbestech@sbcglobal.net

**Client:**  
 Entek Consulting Group, Inc.  
 4200 Rocklin Rd., Suite 7  
 Rocklin, CA 95677

**Job:**  
 23-6968 Sacramento City USD  
 Matsuyama Elementary, 7680 Windbridge Dr.  
 Sacramento, Ca

**BULK ASBESTOS ANALYSIS REPORT**

LAB JOB # 70858-6  
 Date/Time Collected: 11/21-22/23  
 Date Received: 11/27/23

NVLAP Lab Code 101442-0  
 CDPH # 1153  
 Date Analyzed: 12/2/23

<i>Sample No.</i>	<i>Color/Description</i>	<i>% Type Asbestos</i>	<i>Other Materials</i>
ECG-23-6968-15A	Gray concrete , bldg. 03 K-1 west side	NONE DETECTED	Granular Mins.
	Yellow mastic	NONE DETECTED	Synthetics
15B	Gray concrete , bldg. 03 K-2 east side	NONE DETECTED	Granular Mins.
	Yellow mastic	NONE DETECTED	Synthetics
16A	Brown 4" vinyl base cove, bldg. 03 K-1 west wall	NONE DETECTED	Calcite
	Yellow mastic	NONE DETECTED	Synthetics
16B	Brown 4" vinyl base cove, bldg. 03 K-2 west wall	NONE DETECTED	Calcite
	Yellow mastic	NONE DETECTED	Synthetics
17A	White drywall , bldg. 03 K-1 SW corner	NONE DETECTED	Gypsum Fibrous Glass
	White joint compound 1	NONE DETECTED	Calcite
	White joint compound 2	NONE DETECTED	Calcite

THE ANALYSIS USES POLARIZED LIGHT MICROSCOPY AND DISPERSION STAINING FOLLOWING E.P.A. METHOD 600/R-93/116. NON-FRIABLE MATERIALS WERE ANALYZED APPLYING THE SAME METHOD. THE LOWER DETECTION LIMIT IS <1 % WITH THE PROVISO THAT PLM MAY NOT DETECT FIBERS <0.25 MICRONS IN DIAMETER THAT MAY BE PRESENT IN SAMPLES SUCH AS FLOOR TILES. IN ACCORDANCE WITH TITLE 22, CCR, SECTION 66261.24(a)(2)(A), THE MCL IS 1%. SAMPLES WERE NOT COLLECTED BY ASBESTECH. THIS REPORT MUST NOT BE REPRODUCED EXCEPT IN FULL WITHOUT THE APPROVAL OF ASBESTECH. THIS REPORT RELATES ONLY TO THE ITEMS TESTED. THIS REPORT MUST NOT BE USED TO CLAIM PRODUCT ENDORSEMENT BY N.V.L.A.P. OR ANY AGENCY OF THE U.S. GOVERNMENT. ASBESTECH ACCEPTS TECHNICAL RESPONSIBILITY FOR THIS REPORT AND DATE OF ISSUE.

ASBESTECH  
 11151 Sun Center Drive, Suite B  
 Rancho Cordova, California 95670  
 Tel.(916) 481-8902 asbestech@sbcglobal.net

**Client:**  
 Entek Consulting Group, Inc.  
 4200 Rocklin Rd., Suite 7  
 Rocklin, CA 95677

**Job:**  
 23-6968 Sacramento City USD  
 Matsuyama Elementary, 7680 Windbridge Dr.  
 Sacramento, Ca

**BULK ASBESTOS ANALYSIS REPORT**

LAB JOB # 70858-7  
 Date/Time Collected: 11/21-22/23  
 Date Received: 11/27/23

NVLAP Lab Code 101442-0  
 CDPH # 1153  
 Date Analyzed: 12/2/23

<i>Sample No.</i>	<i>Color/Description</i>	<i>% Type Asbestos</i>	<i>Other Materials</i>
ECG-23-6968-17B	White drywall , bldg. 03 K-2 toilet room NE corner	NONE DETECTED	Gypsum Fibrous Glass
	White joint compound 1	NONE DETECTED	Calcite
	White joint compound 2	NONE DETECTED	Calcite
18A	White orange peel texture, bldg. 03 K-2 north wall	NONE DETECTED	Calcite
18B	White orange peel texture, bldg. 03 K-1 south wall west side	NONE DETECTED	Calcite
18C	White orange peel texture, bldg. 03 K-1 south wall east side	NONE DETECTED	Calcite
19A	Gray/white 12"x12" ceiling tile , bldg. 03 K-1 SE side	NONE DETECTED	Cellulose Pumice
19B	Gray/white 12"x12" ceiling tile , bldg. 03 K-2 NE side	NONE DETECTED	Cellulose Pumice
20A	Yellow carpet mastic, bldg. 04 play room north side	NONE DETECTED	Synthetics
	White mastic	NONE DETECTED	Calcite

THE ANALYSIS USES POLARIZED LIGHT MICROSCOPY AND DISPERSION STAINING FOLLOWING E.P.A. METHOD 600/R-93/116. NON-FRIABLE MATERIALS WERE ANALYZED APPLYING THE SAME METHOD. THE LOWER DETECTION LIMIT IS <1 % WITH THE PROVISO THAT PLM MAY NOT DETECT FIBERS <0.25 MICRONS IN DIAMETER THAT MAY BE PRESENT IN SAMPLES SUCH AS FLOOR TILES. IN ACCORDANCE WITH TITLE 22, CCR, SECTION 66261.24(a)(2)(A), THE MCL IS 1%. SAMPLES WERE NOT COLLECTED BY ASBESTECH. THIS REPORT MUST NOT BE REPRODUCED EXCEPT IN FULL WITHOUT THE APPROVAL OF ASBESTECH. THIS REPORT RELATES ONLY TO THE ITEMS TESTED. THIS REPORT MUST NOT BE USED TO CLAIM PRODUCT ENDORSEMENT BY N.V.L.A.P. OR ANY AGENCY OF THE U.S. GOVERNMENT. ASBESTECH ACCEPTS TECHNICAL RESPONSIBILITY FOR THIS REPORT AND DATE OF ISSUE.



ASBESTECH  
 11151 Sun Center Drive, Suite B  
 Rancho Cordova, California 95670  
 Tel.(916) 481-8902 asbestech@sbcglobal.net

**Client:**  
 Entek Consulting Group, Inc.  
 4200 Rocklin Rd., Suite 7  
 Rocklin, CA 95677

**Job:**  
 23-6968 Sacramento City USD  
 Matsuyama Elementary, 7680 Windbridge Dr.  
 Sacramento, Ca

**BULK ASBESTOS ANALYSIS REPORT**

LAB JOB # 70858-8  
 Date/Time Collected: 11/21-22/23  
 Date Received: 11/27/23

NVLAP Lab Code 101442-0  
 CDPH # 1153  
 Date Analyzed: 12/2/23

<i>Sample No.</i>	<i>Color/Description</i>	<i>% Type Asbestos</i>	<i>Other Materials</i>
ECG-23-6968-20B	Yellow carpet mastic, bldg. 04 play room south side	NONE DETECTED	Synthetics
	White mastic	NONE DETECTED	Calcite
21A	Off-white 12"x12" mottled vinyl floor tile , bldg. 04 play room north side	NONE DETECTED	Calcite
	Yellow mastic	NONE DETECTED	Synthetics
21B	Off-white 12"x12" mottled vinyl floor tile , bldg. 04 storage west side	NONE DETECTED	Calcite
	Yellow mastic	NONE DETECTED	Synthetics
22A	Tan speckled sheet vinyl flooring, bldg. 04 girl's restroom SW side	NONE DETECTED	Vinyl Cellulose
	Yellow mastic	NONE DETECTED	Synthetics
22B	Tan speckled sheet vinyl flooring, bldg. 04 girl's restroom NW side	NONE DETECTED	Vinyl Cellulose
	Yellow mastic	NONE DETECTED	Synthetics

THE ANALYSIS USES POLARIZED LIGHT MICROSCOPY AND DISPERSION STAINING FOLLOWING E.P.A. METHOD 600/R-93/116. NON-FRIABLE MATERIALS WERE ANALYZED APPLYING THE SAME METHOD. THE LOWER DETECTION LIMIT IS <1 % WITH THE PROVISO THAT PLM MAY NOT DETECT FIBERS <0.25 MICRONS IN DIAMETER THAT MAY BE PRESENT IN SAMPLES SUCH AS FLOOR TILES. IN ACCORDANCE WITH TITLE 22, CCR, SECTION 66261.24(a)(2)(A), THE MCL IS 1%. SAMPLES WERE NOT COLLECTED BY ASBESTECH. THIS REPORT MUST NOT BE REPRODUCED EXCEPT IN FULL WITHOUT THE APPROVAL OF ASBESTECH. THIS REPORT RELATES ONLY TO THE ITEMS TESTED. THIS REPORT MUST NOT BE USED TO CLAIM PRODUCT ENDORSEMENT BY N.V.L.A.P. OR ANY AGENCY OF THE U.S. GOVERNMENT. ASBESTECH ACCEPTS TECHNICAL RESPONSIBILITY FOR THIS REPORT AND DATE OF ISSUE.

ASBESTECH  
 11151 Sun Center Drive, Suite B  
 Rancho Cordova, California 95670  
 Tel.(916) 481-8902 asbestech@sbcglobal.net

**Client:**  
 Entek Consulting Group, Inc.  
 4200 Rocklin Rd., Suite 7  
 Rocklin, CA 95677

**Job:**  
 23-6968 Sacramento City USD  
 Matsuyama Elementary, 7680 Windbridge Dr.  
 Sacramento, Ca

**BULK ASBESTOS ANALYSIS REPORT**

LAB JOB # 70858-9  
 Date/Time Collected: 11/21-22/23  
 Date Received: 11/27/23

NVLAP Lab Code 101442-0  
 CDPH # 1153  
 Date Analyzed: 12/2/23

<i>Sample No.</i>	<i>Color/Description</i>	<i>% Type Asbestos</i>	<i>Other Materials</i>
ECG-23-6968-23A	Blue speckled sheet vinyl flooring, bldg. 04 boy's restroom NW side	NONE DETECTED	Vinyl Cellulose
	Yellow mastic	NONE DETECTED	Synthetics
	Gray caulk	NONE DETECTED	Calcite
23B	Blue speckled sheet vinyl flooring, bldg. 04 boy's restroom SW side	NONE DETECTED	Vinyl Cellulose
	Yellow mastic	NONE DETECTED	Synthetics
24A	Gray 4" vinyl base cove , bldg. 04 play room south wall west side	NONE DETECTED	Calcite Opagues
	Yellow mastic	NONE DETECTED	Synthetics
24B	Gray 4" vinyl base cove , bldg. 04 play room south wall east side	NONE DETECTED	Calcite Opagues
	Yellow mastic	NONE DETECTED	Synthetics
25A	Gray/white 2'x4' ceiling panel , bldg. 04 play room west side	NONE DETECTED	Cellulose Pumice
25B	Gray/white 2'x4' ceiling panel , bldg. 04 play room east side	NONE DETECTED	Cellulose Pumice

THE ANALYSIS USES POLARIZED LIGHT MICROSCOPY AND DISPERSION STAINING FOLLOWING E.P.A. METHOD 600/R-93/116. NON-FRIABLE MATERIALS WERE ANALYZED APPLYING THE SAME METHOD. THE LOWER DETECTION LIMIT IS <1 % WITH THE PROVISO THAT PLM MAY NOT DETECT FIBERS <0.25 MICRONS IN DIAMETER THAT MAY BE PRESENT IN SAMPLES SUCH AS FLOOR TILES. IN ACCORDANCE WITH TITLE 22, CCR, SECTION 66261.24(a)(2)(A), THE MCL IS 1 %. SAMPLES WERE NOT COLLECTED BY ASBESTECH. THIS REPORT MUST NOT BE REPRODUCED EXCEPT IN FULL WITHOUT THE APPROVAL OF ASBESTECH. THIS REPORT RELATES ONLY TO THE ITEMS TESTED. THIS REPORT MUST NOT BE USED TO CLAIM PRODUCT ENDORSEMENT BY N.V.L.A.P. OR ANY AGENCY OF THE U.S. GOVERNMENT. ASBESTECH ACCEPTS TECHNICAL RESPONSIBILITY FOR THIS REPORT AND DATE OF ISSUE.

ASBESTECH  
 11151 Sun Center Drive, Suite B  
 Rancho Cordova, California 95670  
 Tel.(916) 481-8902 asbestech@sbcglobal.net

**Client:**  
 Entek Consulting Group, Inc.  
 4200 Rocklin Rd., Suite 7  
 Rocklin, CA 95677

**Job:**  
 23-6968 Sacramento City USD  
 Matsuyama Elementary, 7680 Windbridge Dr.  
 Sacramento, Ca

**BULK ASBESTOS ANALYSIS REPORT**

LAB JOB # 70858-10  
 Date/Time Collected: 11/21-22/23  
 Date Received: 11/27/23

NVLAP Lab Code 101442-0  
 CDPH # 1153  
 Date Analyzed: 12/2/23

<i>Sample No.</i>	<i>Color/Description</i>	<i>% Type Asbestos</i>	<i>Other Materials</i>
ECCG-23-6968-26A	Yellow carpet mastic, bldg. P10 play room north side	NONE DETECTED	Synthetics
26B	Yellow carpet mastic, bldg. P10 work room west side	NONE DETECTED	Synthetics
27A	Beige 12"x12" mottled vinyl floor tile , bldg. P10 storage west side	NONE DETECTED	Calcite
	Yellow mastic	NONE DETECTED	Synthetics
27B	Beige 12"x12" mottled vinyl floor tile , bldg. P10 play room SE side	NONE DETECTED	Calcite
	Yellow mastic	NONE DETECTED	Synthetics
28A	Red 12"x12" mottled vinyl floor tile , bldg. P10 storage west side	NONE DETECTED	Calcite
	Yellow mastic	NONE DETECTED	Synthetics
28B	Red 12"x12" mottled vinyl floor tile , bldg. P10 play room SE side	NONE DETECTED	Calcite
	Yellow mastic	NONE DETECTED	Synthetics

THE ANALYSIS USES POLARIZED LIGHT MICROSCOPY AND DISPERSION STAINING FOLLOWING E.P.A. METHOD 600/R-93/116. NON-FRIABLE MATERIALS WERE ANALYZED APPLYING THE SAME METHOD. THE LOWER DETECTION LIMIT IS <1 % WITH THE PROVISO THAT PLM MAY NOT DETECT FIBERS <0.25 MICRONS IN DIAMETER THAT MAY BE PRESENT IN SAMPLES SUCH AS FLOOR TILES. IN ACCORDANCE WITH TITLE 22, CCR, SECTION 66261.24(a)(2)(A), THE MCL IS 1 %. SAMPLES WERE NOT COLLECTED BY ASBESTECH. THIS REPORT MUST NOT BE REPRODUCED EXCEPT IN FULL WITHOUT THE APPROVAL OF ASBESTECH. THIS REPORT RELATES ONLY TO THE ITEMS TESTED. THIS REPORT MUST NOT BE USED TO CLAIM PRODUCT ENDORSEMENT BY N.V.L.A.P. OR ANY AGENCY OF THE U.S. GOVERNMENT. ASBESTECH ACCEPTS TECHNICAL RESPONSIBILITY FOR THIS REPORT AND DATE OF ISSUE.

ASBESTECH  
 11151 Sun Center Drive, Suite B  
 Rancho Cordova, California 95670  
 Tel.(916) 481-8902 asbestech@sbcglobal.net

**Client:**  
 Entek Consulting Group, Inc.  
 4200 Rocklin Rd., Suite 7  
 Rocklin, CA 95677

**Job:**  
 23-6968 Sacramento City USD  
 Matsuyama Elementary, 7680 Windbridge Dr.  
 Sacramento, Ca

**BULK ASBESTOS ANALYSIS REPORT**

LAB JOB # 70858-11  
 Date/Time Collected: 11/21-22/23  
 Date Received: 11/27/23

NVLAP Lab Code 101442-0  
 CDPH # 1153  
 Date Analyzed: 12/2/23

<i>Sample No.</i>	<i>Color/Description</i>	<i>% Type Asbestos</i>	<i>Other Materials</i>
ECG-23-6968-29A	Off-white speckled sheet vinyl flooring w/ paper backing, bldg. P10 boy's restroom NW side	NONE DETECTED	Vinyl Cellulose
	Yellow mastic	NONE DETECTED	Synthetics
29B	Off-white speckled sheet vinyl flooring w/ paper backing, bldg. P10 girl's restroom NW side	NONE DETECTED	Vinyl Cellulose
	Yellow mastic	NONE DETECTED	Synthetics
30A	Gray 4" vinyl base cove , bldg. P10 play room north wall	NONE DETECTED	Calcite Opagues
	White mastic	NONE DETECTED	Calcite
30B	Gray 4" vinyl base cove , bldg. P10 work room west wall	NONE DETECTED	Calcite Opagues
	White mastic	NONE DETECTED	Calcite
31A	Yellow carpet mastic, bldg. P05 classroom 7 west side	NONE DETECTED	Synthetics
31B	Yellow carpet mastic, bldg. P05 classroom 6 west side	NONE DETECTED	Synthetics

THE ANALYSIS USES POLARIZED LIGHT MICROSCOPY AND DISPERSION STAINING FOLLOWING E.P.A. METHOD 600/R-93/116. NON-FRIABLE MATERIALS WERE ANALYZED APPLYING THE SAME METHOD. THE LOWER DETECTION LIMIT IS <1 % WITH THE PROVISO THAT PLM MAY NOT DETECT FIBERS <0.25 MICRONS IN DIAMETER THAT MAY BE PRESENT IN SAMPLES SUCH AS FLOOR TILES. IN ACCORDANCE WITH TITLE 22, CCR, SECTION 66261.24(a)(2)(A), THE MCL IS 1 %. SAMPLES WERE NOT COLLECTED BY ASBESTECH. THIS REPORT MUST NOT BE REPRODUCED EXCEPT IN FULL WITHOUT THE APPROVAL OF ASBESTECH. THIS REPORT RELATES ONLY TO THE ITEMS TESTED. THIS REPORT MUST NOT BE USED TO CLAIM PRODUCT ENDORSEMENT BY N.V.L.A.P. OR ANY AGENCY OF THE U.S. GOVERNMENT. ASBESTECH ACCEPTS TECHNICAL RESPONSIBILITY FOR THIS REPORT AND DATE OF ISSUE.

ASBESTECH  
 11151 Sun Center Drive, Suite B  
 Rancho Cordova, California 95670  
 Tel.(916) 481-8902 asbestech@sbcglobal.net

**Client:**  
 Entek Consulting Group, Inc.  
 4200 Rocklin Rd., Suite 7  
 Rocklin, CA 95677

**Job:**  
 23-6968 Sacramento City USD  
 Matsuyama Elementary, 7680 Windbridge Dr.  
 Sacramento, Ca

**BULK ASBESTOS ANALYSIS REPORT**

LAB JOB # 70858-12  
 Date/Time Collected: 11/21-22/23  
 Date Received: 11/27/23

NVLAP Lab Code 101442-0  
 CDPH # 1153  
 Date Analyzed: 12/2/23

<i>Sample No.</i>	<i>Color/Description</i>	<i>% Type Asbestos</i>	<i>Other Materials</i>
ECG-23-6968-31C	Yellow carpet mastic, bldg. P05 classroom 5 north side	NONE DETECTED	Synthetics
32A	Beige 12"x12" mottled vinyl floor tile , bldg. P05 classroom 3 east side	NONE DETECTED	Calcite
	Yellow mastic	NONE DETECTED	Synthetics
32B	Beige 12"x12" mottled vinyl floor tile , bldg. P05 classroom 4 west side	NONE DETECTED	Calcite
	Yellow mastic	NONE DETECTED	Synthetics
32C	Beige 12"x12" mottled vinyl floor tile , bldg. P05 classroom 5 west side	NONE DETECTED	Calcite
	Yellow mastic	NONE DETECTED	Synthetics
33A	Brown 12"x12" mottled vinyl floor tile patch, bldg. P05 classroom 5 SW side	NONE DETECTED	Calcite
	Yellow mastic	NONE DETECTED	Synthetics
34A	Brown 4" vinyl base cove , bldg. P05 classroom 3 south wall	NONE DETECTED	Calcite
	Yellow mastic	NONE DETECTED	Synthetics

THE ANALYSIS USES POLARIZED LIGHT MICROSCOPY AND DISPERSION STAINING FOLLOWING E.P.A. METHOD 600/R-93/116. NON-FRIABLE MATERIALS WERE ANALYZED APPLYING THE SAME METHOD. THE LOWER DETECTION LIMIT IS <1 % WITH THE PROVISO THAT PLM MAY NOT DETECT FIBERS <0.25 MICRONS IN DIAMETER THAT MAY BE PRESENT IN SAMPLES SUCH AS FLOOR TILES. IN ACCORDANCE WITH TITLE 22, CCR, SECTION 66261.24(a)(2)(A), THE MCL IS 1%. SAMPLES WERE NOT COLLECTED BY ASBESTECH. THIS REPORT MUST NOT BE REPRODUCED EXCEPT IN FULL WITHOUT THE APPROVAL OF ASBESTECH. THIS REPORT RELATES ONLY TO THE ITEMS TESTED. THIS REPORT MUST NOT BE USED TO CLAIM PRODUCT ENDORSEMENT BY N.V.L.A.P. OR ANY AGENCY OF THE U.S. GOVERNMENT. ASBESTECH ACCEPTS TECHNICAL RESPONSIBILITY FOR THIS REPORT AND DATE OF ISSUE.

ASBESTECH  
 11151 Sun Center Drive, Suite B  
 Rancho Cordova, California 95670  
 Tel.(916) 481-8902 asbestech@sbcglobal.net

**Client:**  
 Entek Consulting Group, Inc.  
 4200 Rocklin Rd., Suite 7  
 Rocklin, CA 95677

**Job:**  
 23-6968 Sacramento City USD  
 Matsuyama Elementary, 7680 Windbridge Dr.  
 Sacramento, Ca

**BULK ASBESTOS ANALYSIS REPORT**

LAB JOB # 70858-13  
 Date/Time Collected: 11/21-22/23  
 Date Received: 11/27/23

NVLAP Lab Code 101442-0  
 CDPH # 1153  
 Date Analyzed: 12/2/23

<i>Sample No.</i>	<i>Color/Description</i>	<i>% Type Asbestos</i>	<i>Other Materials</i>
ECG-23-6968-34B	Brown 4" vinyl base cove , bldg. P05 classroom 7 north wall	NONE DETECTED	Calcite
	Yellow mastic	NONE DETECTED	Synthetics
35A	Gray/white 2'x4' ceiling panel , bldg. P05 classroom 3 center	NONE DETECTED	Cellulose Pumice
35B	Gray/white 2'x4' ceiling panel , bldg. P05 classroom 4 NE side	NONE DETECTED	Cellulose Pumice
36A	White drywall , bldg. P05 boy's restroom NW corner at ceiling	NONE DETECTED	Gypsum Fibrous Glass
	White joint compound 1	NONE DETECTED	Calcite
	White joint compound 2	NONE DETECTED	Calcite
36B	White drywall , bldg. P05 girl's restroom SW corner at ceiling	NONE DETECTED	Gypsum Fibrous Glass
	White joint compound	NONE DETECTED	Calcite
37A	White orange peel texture, bldg. P05 boy's restroom NW corner at ceiling	NONE DETECTED	Calcite
37B	White orange peel texture, bldg. P05 boy's restroom NW corner at ceiling	NONE DETECTED	Calcite

THE ANALYSIS USES POLARIZED LIGHT MICROSCOPY AND DISPERSION STAINING FOLLOWING E.P.A. METHOD 600/R-93/116. NON-FRIABLE MATERIALS WERE ANALYZED APPLYING THE SAME METHOD. THE LOWER DETECTION LIMIT IS <1 % WITH THE PROVISO THAT PLM MAY NOT DETECT FIBERS <0.25 MICRONS IN DIAMETER THAT MAY BE PRESENT IN SAMPLES SUCH AS FLOOR TILES. IN ACCORDANCE WITH TITLE 22, CCR, SECTION 66261.24(a)(2)(A), THE MCL IS 1%. SAMPLES WERE NOT COLLECTED BY ASBESTECH. THIS REPORT MUST NOT BE REPRODUCED EXCEPT IN FULL WITHOUT THE APPROVAL OF ASBESTECH. THIS REPORT RELATES ONLY TO THE ITEMS TESTED. THIS REPORT MUST NOT BE USED TO CLAIM PRODUCT ENDORSEMENT BY N.V.L.A.P. OR ANY AGENCY OF THE U.S. GOVERNMENT. ASBESTECH ACCEPTS TECHNICAL RESPONSIBILITY FOR THIS REPORT AND DATE OF ISSUE.

ASBESTECH  
11151 Sun Center Drive, Suite B  
Rancho Cordova, California 95670  
Tel.(916) 481-8902 asbestech@sbcglobal.net

**Client:**

Entek Consulting Group, Inc.  
4200 Rocklin Rd., Suite 7  
Rocklin, CA 95677

**Job:**

23-6968 Sacramento City USD  
Matsuyama Elementary, 7680 Windbridge Dr.  
Sacramento, Ca

**BULK ASBESTOS ANALYSIS REPORT**

LAB JOB # 70858-14

Date/Time Collected: 11/21-22/23

Date Received: 11/27/23

NVLAP Lab Code 101442-0

CDPH # 1153

Date Analyzed: 12/2/23

<i>Sample No.</i>	<i>Color/Description</i>	<i>% Type Asbestos</i>	<i>Other Materials</i>
ECG-23-6968-37C	White orange peel texture, bldg. P05 girl's restroom SW corner at ceiling	NONE DETECTED	Calcite
38A	Yellow carpet mastic, bldg. P06 classroom 8 south side	NONE DETECTED	Synthetics
	White mastic	NONE DETECTED	Calcite
38B	Yellow carpet mastic, bldg. P06 classroom 12 north side	NONE DETECTED	Synthetics
	White leveler	NONE DETECTED	Calcite
39A	Beige 12"x12" mottled vinyl floor tile , bldg. P06 classroom 8 south side	NONE DETECTED	Calcite
	Yellow mastic	NONE DETECTED	Synthetics
39B	Beige 12"x12" mottled vinyl floor tile , bldg. P06 classroom 12 north wall	NONE DETECTED	Calcite
	Yellow mastic	NONE DETECTED	Synthetics
40A	Brown 4" vinyl base cove mastic, bldg. P06 classroom 9 south wall	NONE DETECTED	Synthetics

THE ANALYSIS USES POLARIZED LIGHT MICROSCOPY AND DISPERSION STAINING FOLLOWING E.P.A. METHOD 600/R-93/116. NON-FRIABLE MATERIALS WERE ANALYZED APPLYING THE SAME METHOD. THE LOWER DETECTION LIMIT IS <1 % WITH THE PROVISO THAT PLM MAY NOT DETECT FIBERS <0.25 MICRONS IN DIAMETER THAT MAY BE PRESENT IN SAMPLES SUCH AS FLOOR TILES. IN ACCORDANCE WITH TITLE 22, CCR, SECTION 66261.24(a)(2)(A), THE MCL IS 1 %. SAMPLES WERE NOT COLLECTED BY ASBESTECH. THIS REPORT MUST NOT BE REPRODUCED EXCEPT IN FULL WITHOUT THE APPROVAL OF ASBESTECH. THIS REPORT RELATES ONLY TO THE ITEMS TESTED. THIS REPORT MUST NOT BE USED TO CLAIM PRODUCT ENDORSEMENT BY N.V.L.A.P. OR ANY AGENCY OF THE U.S. GOVERNMENT. ASBESTECH ACCEPTS TECHNICAL RESPONSIBILITY FOR THIS REPORT AND DATE OF ISSUE.

ASBESTECH  
 11151 Sun Center Drive, Suite B  
 Rancho Cordova, California 95670  
 Tel.(916) 481-8902 asbestech@sbcglobal.net

**Client:**  
 Entek Consulting Group, Inc.  
 4200 Rocklin Rd., Suite 7  
 Rocklin, CA 95677

**Job:**  
 23-6968 Sacramento City USD  
 Matsuyama Elementary, 7680 Windbridge Dr.  
 Sacramento, Ca

**BULK ASBESTOS ANALYSIS REPORT**

LAB JOB # 70858-15  
 Date/Time Collected: 11/21-22/23  
 Date Received: 11/27/23

NVLAP Lab Code 101442-0  
 CDPH # 1153  
 Date Analyzed: 12/2/23

<u>Sample No.</u>	<u>Color/Description</u>	<u>% Type Asbestos</u>	<u>Other Materials</u>
ECG-23-6968-40B	Brown 4" vinyl base cove, bldg. P06 classroom 11 north wall	NONE DETECTED	Calcite
	White mastic	NONE DETECTED	Synthetics
	Yellow mastic	NONE DETECTED	Synthetics
41A	Black 4" vinyl base cove, bldg. P06 classroom 10 south wall	NONE DETECTED	Calcite Opagues
	White mastic	NONE DETECTED	Calcite
	Brown mastic	NONE DETECTED	Synthetics
41B	Black 4" vinyl base cove, bldg. P06 classroom 10 east wall	NONE DETECTED	Calcite Opagues
	White mastic	NONE DETECTED	Calcite
42A	Gray/white 2'x4' ceiling panel , bldg. P06 classroom 8 east side	NONE DETECTED	Cellulose Pumice
42B	Gray/white 2'x4' ceiling panel , bldg. P06 classroom 12 east side	NONE DETECTED	Cellulose Pumice
43A	Yellow carpet mastic, bldg. P07 classroom 17 south side	NONE DETECTED	Synthetics
	White mastic	NONE DETECTED	Calcite

THE ANALYSIS USES POLARIZED LIGHT MICROSCOPY AND DISPERSION STAINING FOLLOWING E.P.A. METHOD 600/R-93/116. NON-FRIABLE MATERIALS WERE ANALYZED APPLYING THE SAME METHOD. THE LOWER DETECTION LIMIT IS <1 % WITH THE PROVISO THAT PLM MAY NOT DETECT FIBERS <0.25 MICRONS IN DIAMETER THAT MAY BE PRESENT IN SAMPLES SUCH AS FLOOR TILES. IN ACCORDANCE WITH TITLE 22, CCR, SECTION 66261.24(a)(2)(A), THE MCL IS 1%. SAMPLES WERE NOT COLLECTED BY ASBESTECH. THIS REPORT MUST NOT BE REPRODUCED EXCEPT IN FULL WITHOUT THE APPROVAL OF ASBESTECH. THIS REPORT RELATES ONLY TO THE ITEMS TESTED. THIS REPORT MUST NOT BE USED TO CLAIM PRODUCT ENDORSEMENT BY N.V.L.A.P. OR ANY AGENCY OF THE U.S. GOVERNMENT. ASBESTECH ACCEPTS TECHNICAL RESPONSIBILITY FOR THIS REPORT AND DATE OF ISSUE.



ASBESTECH  
 11151 Sun Center Drive, Suite B  
 Rancho Cordova, California 95670  
 Tel.(916) 481-8902 asbestech@sbcglobal.net

**Client:**  
 Entek Consulting Group, Inc.  
 4200 Rocklin Rd., Suite 7  
 Rocklin, CA 95677

**Job:**  
 23-6968 Sacramento City USD  
 Matsuyama Elementary, 7680 Windbridge Dr.  
 Sacramento, Ca

**BULK ASBESTOS ANALYSIS REPORT**

LAB JOB # 70858-16  
 Date/Time Collected: 11/21-22/23  
 Date Received: 11/27/23

NVLAP Lab Code 101442-0  
 CDPH # 1153  
 Date Analyzed: 12/2/23

<i>Sample No.</i>	<i>Color/Description</i>	<i>% Type Asbestos</i>	<i>Other Materials</i>
ECG-23-6968-43B	Yellow carpet mastic, bldg. P07 classroom 14 south side	NONE DETECTED	Synthetics
	White mastic	NONE DETECTED	Calcite
44A	Beige 12"x12" mottled vinyl floor tile , bldg. P07 classroom 17 north side	NONE DETECTED	Calcite
	Yellow mastic	NONE DETECTED	Synthetics
44B	Beige 12"x12" mottled vinyl floor tile , bldg. P07 classroom 14 south side	NONE DETECTED	Calcite
	Yellow mastic	NONE DETECTED	Synthetics
45A	Brown 4" vinyl base cove, bldg. P07 classroom 13 south wall	NONE DETECTED	Calcite
	White mastic	NONE DETECTED	Calcite
45B	Brown 4" vinyl base cove, bldg. P07 classroom 15 north wall	NONE DETECTED	Calcite
	White mastic	NONE DETECTED	Calcite
46A	Gray/white 2'x4' ceiling panel , bldg. P07 classroom 13 center	NONE DETECTED	Cellulose Pumice

THE ANALYSIS USES POLARIZED LIGHT MICROSCOPY AND DISPERSION STAINING FOLLOWING E.P.A. METHOD 600/R-93/116. NON-FRIABLE MATERIALS WERE ANALYZED APPLYING THE SAME METHOD. THE LOWER DETECTION LIMIT IS <1 % WITH THE PROVISIO THAT PLM MAY NOT DETECT FIBERS <0.25 MICRONS IN DIAMETER THAT MAY BE PRESENT IN SAMPLES SUCH AS FLOOR TILES. IN ACCORDANCE WITH TITLE 22, CCR, SECTION 66261.24(a)(2)(A), THE MCL IS 1 %. SAMPLES WERE NOT COLLECTED BY ASBESTECH. THIS REPORT MUST NOT BE REPRODUCED EXCEPT IN FULL WITHOUT THE APPROVAL OF ASBESTECH. THIS REPORT RELATES ONLY TO THE ITEMS TESTED. THIS REPORT MUST NOT BE USED TO CLAIM PRODUCT ENDORSEMENT BY N.V.L.A.P. OR ANY AGENCY OF THE U.S. GOVERNMENT. ASBESTECH ACCEPTS TECHNICAL RESPONSIBILITY FOR THIS REPORT AND DATE OF ISSUE.

ASBESTECH  
 11151 Sun Center Drive, Suite B  
 Rancho Cordova, California 95670  
 Tel.(916) 481-8902 asbestech@sbcglobal.net

**Client:**  
 Entek Consulting Group, Inc.  
 4200 Rocklin Rd., Suite 7  
 Rocklin, CA 95677

**Job:**  
 23-6968 Sacramento City USD  
 Matsuyama Elementary, 7680 Windbridge Dr.  
 Sacramento, Ca

**BULK ASBESTOS ANALYSIS REPORT**

LAB JOB # 70858-17  
 Date/Time Collected: 11/21-22/23  
 Date Received: 11/27/23

NVLAP Lab Code 101442-0  
 CDPH # 1153  
 Date Analyzed: 12/2/23

<i>Sample No.</i>	<i>Color/Description</i>	<i>% Type Asbestos</i>	<i>Other Materials</i>
ECG-23-6968-46B	Gray/white 2'x4' ceiling panel , bldg. P07 classroom 17 south side	NONE DETECTED	Cellulose Pumice
47A	Beige 12"x12" mottled vinyl floor tile , bldg. P08 classroom 18	NONE DETECTED	Calcite
	Black mastic	NONE DETECTED	Tar Binder
47B	Beige 12"x12" mottled vinyl floor tile , bldg. P08 classroom 19	NONE DETECTED	Calcite
	Black mastic	NONE DETECTED	Tar Binder
48A	Blue 12"x12" mottled vinyl floor tile , bldg. P08 classroom 18	NONE DETECTED	Calcite
	Black mastic	NONE DETECTED	Tar Binder
48B	Blue 12"x12" mottled vinyl floor tile , bldg. P08 classroom 19	NONE DETECTED	Calcite
	Black mastic	NONE DETECTED	Tar Binder
49A	Dark blue 4" vinyl base cove, bldg. P08 classroom 18	NONE DETECTED	Opagues
	White mastic	NONE DETECTED	Calcite

THE ANALYSIS USES POLARIZED LIGHT MICROSCOPY AND DISPERSION STAINING FOLLOWING E.P.A. METHOD 600/R-93/116. NON-FRIABLE MATERIALS WERE ANALYZED APPLYING THE SAME METHOD. THE LOWER DETECTION LIMIT IS <1 % WITH THE PROVISO THAT PLM MAY NOT DETECT FIBERS <0.25 MICRONS IN DIAMETER THAT MAY BE PRESENT IN SAMPLES SUCH AS FLOOR TILES. IN ACCORDANCE WITH TITLE 22, CCR, SECTION 66261.24(a)(2)(A), THE MCL IS 1%. SAMPLES WERE NOT COLLECTED BY ASBESTECH. THIS REPORT MUST NOT BE REPRODUCED EXCEPT IN FULL WITHOUT THE APPROVAL OF ASBESTECH. THIS REPORT RELATES ONLY TO THE ITEMS TESTED. THIS REPORT MUST NOT BE USED TO CLAIM PRODUCT ENDORSEMENT BY N.V.L.A.P. OR ANY AGENCY OF THE U.S. GOVERNMENT. ASBESTECH ACCEPTS TECHNICAL RESPONSIBILITY FOR THIS REPORT AND DATE OF ISSUE.

ASBESTECH  
 11151 Sun Center Drive, Suite B  
 Rancho Cordova, California 95670  
 Tel.(916) 481-8902 asbestech@sbcglobal.net

**Client:**  
 Entek Consulting Group, Inc.  
 4200 Rocklin Rd., Suite 7  
 Rocklin, CA 95677

**Job:**  
 23-6968 Sacramento City USD  
 Matsuyama Elementary, 7680 Windbridge Dr.  
 Sacramento, Ca

**BULK ASBESTOS ANALYSIS REPORT**

LAB JOB # 70858-18  
 Date/Time Collected: 11/21-22/23  
 Date Received: 11/27/23

NVLAP Lab Code 101442-0  
 CDPH # 1153  
 Date Analyzed: 12/2/23

<i>Sample No.</i>	<i>Color/Description</i>	<i>% Type Asbestos</i>	<i>Other Materials</i>
ECG-23-6968-49B	Dark blue 4" vinyl base cove, bldg. P08 classroom 19	NONE DETECTED	Opagues
	White mastic	NONE DETECTED	Calcite
50A	Gray 12"x12" mottled vinyl floor tile , bldg. P09 classroom 24	NONE DETECTED	Calcite
	Black mastic	NONE DETECTED	Tar Binder
50B	Gray 12"x12" mottled vinyl floor tile , bldg. P09 classroom 25	NONE DETECTED	Calcite
	Black mastic	NONE DETECTED	Tar Binder
51A	Blue 12"x12" mottled vinyl floor tile , bldg. P09 classroom 24	NONE DETECTED	Calcite
51B	Blue 12"x12" mottled vinyl floor tile , bldg. P09 classroom 25	NONE DETECTED	Calcite
	Black mastic	NONE DETECTED	Tar Binder
52A	Dark blue 4" vinyl base cove, bldg. P09 classroom 24	NONE DETECTED	Opagues
	Yellow mastic	NONE DETECTED	Synthetics

THE ANALYSIS USES POLARIZED LIGHT MICROSCOPY AND DISPERSION STAINING FOLLOWING E.P.A. METHOD 600/R-93/116. NON-FRIABLE MATERIALS WERE ANALYZED APPLYING THE SAME METHOD. THE LOWER DETECTION LIMIT IS <1 % WITH THE PROVISO THAT PLM MAY NOT DETECT FIBERS <0.25 MICRONS IN DIAMETER THAT MAY BE PRESENT IN SAMPLES SUCH AS FLOOR TILES. IN ACCORDANCE WITH TITLE 22, CCR, SECTION 66261.24(a)(2)(A), THE MCL IS 1%. SAMPLES WERE NOT COLLECTED BY ASBESTECH. THIS REPORT MUST NOT BE REPRODUCED EXCEPT IN FULL WITHOUT THE APPROVAL OF ASBESTECH. THIS REPORT RELATES ONLY TO THE ITEMS TESTED. THIS REPORT MUST NOT BE USED TO CLAIM PRODUCT ENDORSEMENT BY N.V.L.A.P. OR ANY AGENCY OF THE U.S. GOVERNMENT. ASBESTECH ACCEPTS TECHNICAL RESPONSIBILITY FOR THIS REPORT AND DATE OF ISSUE.

ASBESTECH  
 11151 Sun Center Drive, Suite B  
 Rancho Cordova, California 95670  
 Tel.(916) 481-8902 asbestech@sbcglobal.net

**Client:**  
 Entek Consulting Group, Inc.  
 4200 Rocklin Rd., Suite 7  
 Rocklin, CA 95677

**Job:**  
 23-6968 Sacramento City USD  
 Matsuyama Elementary, 7680 Windbridge Dr.  
 Sacramento, Ca

**BULK ASBESTOS ANALYSIS REPORT**

LAB JOB # 70858-19  
 Date/Time Collected: 11/21-22/23  
 Date Received: 11/27/23

NVLAP Lab Code 101442-0  
 CDPH # 1153  
 Date Analyzed: 12/2/23

<i>Sample No.</i>	<i>Color/Description</i>	<i>% Type Asbestos</i>	<i>Other Materials</i>
ECG-23-6968-52B	Dark blue 4" vinyl base cove, bldg. P09 classroom 25	NONE DETECTED	Opagues
	Yellow mastic	NONE DETECTED	Synthetics
53A	Yellow carpet mastic, bldg. P11 classroom 26	NONE DETECTED	Synthetics
	White leveler	NONE DETECTED	Calcite
53B	Yellow carpet mastic, bldg. P11 classroom 28	NONE DETECTED	Synthetics
	White leveler	NONE DETECTED	Calcite
54A	Brown 12"x12" mottled vinyl floor tile , bldg. P11 classroom 26	NONE DETECTED	Calcite
54B	Brown 12"x12" mottled vinyl floor tile , bldg. P11 classroom 27	NONE DETECTED	Calcite
	Yellow mastic	NONE DETECTED	Synthetics
55A	Black 4" vinyl base cove, bldg. P11 classroom 27	NONE DETECTED	Calcite
	White mastic	NONE DETECTED	Synthetics

THE ANALYSIS USES POLARIZED LIGHT MICROSCOPY AND DISPERSION STAINING FOLLOWING E.P.A. METHOD 600/R-93/116. NON-FRIABLE MATERIALS WERE ANALYZED APPLYING THE SAME METHOD. THE LOWER DETECTION LIMIT IS <1 % WITH THE PROVISO THAT PLM MAY NOT DETECT FIBERS <0.25 MICRONS IN DIAMETER THAT MAY BE PRESENT IN SAMPLES SUCH AS FLOOR TILES. IN ACCORDANCE WITH TITLE 22, CCR, SECTION 66261.24(a)(2)(A), THE MCL IS 1%. SAMPLES WERE NOT COLLECTED BY ASBESTECH. THIS REPORT MUST NOT BE REPRODUCED EXCEPT IN FULL WITHOUT THE APPROVAL OF ASBESTECH. THIS REPORT RELATES ONLY TO THE ITEMS TESTED. THIS REPORT MUST NOT BE USED TO CLAIM PRODUCT ENDORSEMENT BY N.V.L.A.P. OR ANY AGENCY OF THE U.S. GOVERNMENT. ASBESTECH ACCEPTS TECHNICAL RESPONSIBILITY FOR THIS REPORT AND DATE OF ISSUE.

ASBESTECH  
 11151 Sun Center Drive, Suite B  
 Rancho Cordova, California 95670  
 Tel.(916) 481-8902 asbestech@sbcglobal.net

**Client:**  
 Entek Consulting Group, Inc.  
 4200 Rocklin Rd., Suite 7  
 Rocklin, CA 95677

**Job:**  
 23-6968 Sacramento City USD  
 Matsuyama Elementary, 7680 Windbridge Dr.  
 Sacramento, Ca

**BULK ASBESTOS ANALYSIS REPORT**

LAB JOB # 70858-20  
 Date/Time Collected: 11/21-22/23  
 Date Received: 11/27/23

NVLAP Lab Code 101442-0  
 CDPH # 1153  
 Date Analyzed: 12/2/23

<i>Sample No.</i>	<i>Color/Description</i>	<i>% Type Asbestos</i>	<i>Other Materials</i>
ECG-23-6968-55B	Black 4" vinyl base cove, bldg. P11 classroom 28	NONE DETECTED	Calcite
	White mastic	NONE DETECTED	Synthetics
56A	Black asphalt, exterior north playground north side near bldg. P11	NONE DETECTED	Tar Binder Granular Mins.
56B	Black asphalt, exterior north playground north of bldg. P05	NONE DETECTED	Tar Binder Granular Mins.
57A	Gray site concrete , exterior north of bldg. P01	NONE DETECTED	Granular Mins.
57B	Gray site concrete , exterior north of bldg. 01 at stage	NONE DETECTED	Granular Mins.

THE ANALYSIS USES POLARIZED LIGHT MICROSCOPY AND DISPERSION STAINING FOLLOWING E.P.A. METHOD 600/R-93/116. NON-FRIABLE MATERIALS WERE ANALYZED APPLYING THE SAME METHOD. THE LOWER DETECTION LIMIT IS <1 % WITH THE PROVISIO THAT PLM MAY NOT DETECT FIBERS <0.25 MICRONS IN DIAMETER THAT MAY BE PRESENT IN SAMPLES SUCH AS FLOOR TILES. IN ACCORDANCE WITH TITLE 22, CCR, SECTION 66261.24(a)(2)(A), THE MCL IS 1 %. SAMPLES WERE NOT COLLECTED BY ASBESTECH. THIS REPORT MUST NOT BE REPRODUCED EXCEPT IN FULL WITHOUT THE APPROVAL OF ASBESTECH. THIS REPORT RELATES ONLY TO THE ITEMS TESTED. THIS REPORT MUST NOT BE USED TO CLAIM PRODUCT ENDORSEMENT BY N.V.L.A.P. OR ANY AGENCY OF THE U.S. GOVERNMENT. ASBESTECH ACCEPTS TECHNICAL RESPONSIBILITY FOR THIS REPORT AND DATE OF ISSUE.



# BULK ASBESTOS MATERIAL *Analysis Request*

70858

**ENTEK CONSULTING GROUP, INC.**

4200 ROCKLIN ROAD, SUITE 7  
ROCKLIN, CA 95677  
(916) 632-6800 PHONE  
(916) 632-6812 FAX  
[mainoffice@entekgroup.com](mailto:mainoffice@entekgroup.com)

**Date of Sampling:** November 21 & 22, 2023

**Lab:** Asbestech

**Job Number:** 23-6968

**Collected by:** Jose Hernandez

**Client Name:** Sacramento City USD

**Turnaround Time:** Standard Turnaround Time, Monday 12/4/23, By End of Day

**Site Address:** Matsuyama Elementary School  
7680 Windbridge Drive  
Sacramento, CA 95831

**ANALYSIS REQUESTED:** Asbestos by PLM with Dispersion Staining

**Special Instructions:** *Stop analysis upon first positive result (>1%) for sample in a series. Also stop analysis upon first positive result (>1%) in the joint compound for sample series.*

*Please e-mail results at [mainoffice@entekgroup.com](mailto:mainoffice@entekgroup.com) and [jhernandez@entekgroup.com](mailto:jhernandez@entekgroup.com) as soon as available and include copy of submittal with those results.*

SAMPLE #	MATERIAL DESCRIPTION/LOCATION
ECG-23-6968-01A	Concrete / Building 01, Multi-Purpose Room, Northwest Side
ECG-23-6968-01B	Concrete / Building 01, Multi-Purpose Room, Southwest Side
ECG-23-6968-02A	6" Brown Vinyl Base Cove with Mastic / Building 01, Multi-Purpose Room, Northwest Side
ECG-23-6968-02B	6" Brown Vinyl Base Cove with Mastic / Building 01, Multi-Purpose Room, Southwest Side
ECG-23-6968-03A	Orange Peel Texture / Building 01, Lobby, West Wall
ECG-23-6968-03B	Orange Peel Texture / Building 01, Lobby, Southwest Wall
ECG-23-6968-03C	Orange Peel Texture / Building 01, Lobby, East Wall
ECG-23-6968-04A	Drywall with Joint Compound / Building 01, Lobby, Southwest Corner, Adjacent Women's Restroom
ECG-23-6968-04B	Drywall with Joint Compound / Building 01, Lobby, Northeast Corner
ECG-23-6968-05A	12" x 12" Ceiling Tile with Mastic / Building 01, Lobby, Northwest Side
ECG-23-6968-05B	12" x 12" Ceiling Tile with Mastic / Building 01, Lobby, Southwest Side
ECG-23-6968-06A	Carpet Mastic / Building 02, Library, Southeast Side
ECG-23-6968-06B	Carpet Mastic / Building 02, Computer Classroom, West Side
ECG-23-6968-07A	Concrete / Building 02, Library, Southeast Side

C:\Users\Jamie\Documents\Bulk Asb Rqst 11-21-23 and 11-22-23 Updated.docx

Delivered by: Jamie Bardsley Date: 11/27/23 Time: 3:45 AM/PM

Received by: [Signature] Date: 11/27/23 Time: 3:45 AM/PM



# BULK ASBESTOS MATERIAL *Analysis Request*

70858

**ENTEK CONSULTING GROUP, INC.**

4200 ROCKLIN ROAD, SUITE 7  
ROCKLIN, CA 95677  
(916) 632-6800 PHONE  
(916) 632-6812 FAX  
[mainoffice@entekgroup.com](mailto:mainoffice@entekgroup.com)

**Date of Sampling:** November 21 & 22, 2023

**Lab:** Asbestech

**Job Number:** 23-6968

**Collected by:** Jose Hernandez

**Client Name:** Sacramento City USD

**Turnaround Time:** Standard Turnaround Time, Monday 12/4/23, By End of Day

**Site Address:** Matsuyama Elementary School  
7680 Windbridge Drive  
Sacramento, CA 95831

**ANALYSIS REQUESTED:** Asbestos by PLM with Dispersion Staining

**Special Instructions:** *Stop analysis upon first positive result (>1%) for sample in a series. Also stop analysis upon first positive result (>1%) in the joint compound for sample series.*

Please e-mail results at [mainoffice@entekgroup.com](mailto:mainoffice@entekgroup.com) and [jhernandez@entekgroup.com](mailto:jhernandez@entekgroup.com) as soon as available and include copy of submittal with those results.

SAMPLE #	MATERIAL DESCRIPTION/LOCATION
ECG-23-6968-07B	Concrete / Building 02, Computer Classroom, West Side
ECG-23-6968-08A	12" x 12" Beige Mottled Vinyl Floor Tile with Mastic / Building 02, Book Room, Northeast Side
ECG-23-6968-08B	12" x 12" Beige Mottled Vinyl Floor Tile with Mastic / Building 02, Book Room, South Side
ECG-23-6968-09A	4" Brown Vinyl Base Cove with Mastic / Building 02, Library, North Wall
ECG-23-6968-09B	4" Brown Vinyl Base Cove with Mastic / Building 02, Computer Classroom, North Side, At Desk
ECG-23-6968-10A	Drywall with Joint Compound / Building 02, Book Room, Northeast Corner
ECG-23-6968-10B	Drywall with Joint Compound / Building 02, Library, Northwest Corner
ECG-23-6968-10C	Drywall with Joint Compound / Building 02, Girl's Restroom, Southeast Corner
ECG-23-6968-11A	Orange Peel Texture / Building 02, Book Room, East Wall
ECG-23-6968-11B	Orange Peel Texture / Building 02, Library, North Wall
ECG-23-6968-11C	Orange Peel Texture / Building 02, Girl's Restroom, North Side, At Ceiling
ECG-23-6968-12A	2' x 4' Ceiling Panel / Building 02, Library, North Side
ECG-23-6968-12B	2' x 4' Ceiling Panel / Building 02, Computer Classroom, South Side

C:\Users\Jamie\Documents\Bulk Asb Rqst 11-21-23 and 11-22-23 Updated.docx

Delivered by: Jamie Bardsley Date: 11/27/23 Time: 3:45 AM/PM

Received by: [Signature] Date: 11/27/23 Time: 345 AM/PM



# BULK ASBESTOS MATERIAL *Analysis Request*

70858

**ENTEK CONSULTING GROUP, INC.**

4200 ROCKLIN ROAD, SUITE 7  
ROCKLIN, CA 95677  
(916) 632-6800 PHONE  
(916) 632-6812 FAX  
[mainoffice@entekgroup.com](mailto:mainoffice@entekgroup.com)

**Date of Sampling:** November 21 & 22, 2023

**Lab:** Asbestech

**Job Number:** 23-6968

**Collected by:** Jose Hernandez

**Client Name:** Sacramento City USD

**Turnaround Time:** Standard Turnaround Time, Monday 12/4/23, By End of Day

**Site Address:** Matsuyama Elementary School  
7680 Windbridge Drive  
Sacramento, CA 95831

**ANALYSIS REQUESTED:** Asbestos by PLM with Dispersion Staining

**Special Instructions:** *Stop analysis upon first positive result (>1%) for sample in a series. Also stop analysis upon first positive result (>1%) in the joint compound for sample series.*

Please e-mail results at [mainoffice@entekgroup.com](mailto:mainoffice@entekgroup.com) and [jhernandez@entekgroup.com](mailto:jhernandez@entekgroup.com) as soon as available and include copy of submittal with those results.

SAMPLE #	MATERIAL DESCRIPTION/LOCATION
ECG-23-6968-13A	Carpet Mastic / Building 03, K-1, West Side
ECG-23-6968-13B	Carpet Mastic / Building 03, K-2, East Side
ECG-23-6968-14A	12" x 12" Off-White Vinyl Floor Tile with Mastic / Building 03, K-1, Southeast Side
ECG-23-6968-14B	12" x 12" Off-White Vinyl Floor Tile with Mastic / Building 03, K-2, Northwest Side
ECG-23-6968-15A	Concrete / Building 03, K-1, West Side
ECG-23-6968-15B	Concrete / Building 03, K-2, East Side
ECG-23-6968-16A	4" Brown Vinyl Base Cove with Mastic / Building 03, K-1, West Wall
ECG-23-6968-16B	4" Brown Vinyl Base Cove with Mastic / Building 03, K-2, West Wall
ECG-23-6968-17A	Drywall with Joint Compound / Building 03, K-1, Southwest Corner
ECG-23-6968-17B	Drywall with Joint Compound / Building 03, K-2, Toilet Room, Northeast Corner
ECG-23-6968-18A	Orange Peel Texture / Building 03, K-2, North Wall
ECG-23-6968-18B	Orange Peel Texture / Building 03, K-1, South Wall, West Side
ECG-23-6968-18C	Orange Peel Texture / Building 03, K-1, South Wall, East Side
ECG-23-6968-19A	12" x 12" Ceiling Tile with Mastic / Building 03, K-1, Southeast Side
ECG-23-6968-19B	12" x 12" Ceiling Tile with Mastic / Building 03, K-2, Northeast Side

C:\Users\Jamie\Documents\Bulk Asb Rqst 11-21-23 and 11-22-23 Updated.docx

Delivered by: Jamie Bardsley Date: 11/27/23 Time: 3:45 AM/PM

Received by: [Signature] Date: 11/27/23 Time: 3:05 AM/PM





# BULK ASBESTOS MATERIAL *Analysis Request*

70858

**ENTEK CONSULTING GROUP, INC.**

4200 ROCKLIN ROAD, SUITE 7  
ROCKLIN, CA 95677  
(916) 632-6800 PHONE  
(916) 632-6812 FAX  
[mainoffice@entekgroup.com](mailto:mainoffice@entekgroup.com)

**Date of Sampling:** November 21 & 22, 2023

**Lab:** Asbestech

**Job Number:** 23-6968

**Collected by:** Jose Hernandez

**Client Name:** Sacramento City USD

**Turnaround Time:** Standard Turnaround Time, Monday 12/4/23, By End of Day

**Site Address:** Matsuyama Elementary School  
7680 Windbridge Drive  
Sacramento, CA 95831

**ANALYSIS REQUESTED:** Asbestos by PLM with Dispersion Staining

**Special Instructions:** Stop analysis upon first positive result (>1%) for sample in a series. Also stop analysis upon first positive result (>1%) in the joint compound for sample series.

Please e-mail results at [mainoffice@entekgroup.com](mailto:mainoffice@entekgroup.com) and [jhernandez@entekgroup.com](mailto:jhernandez@entekgroup.com) as soon as available and include copy of submittal with those results.

SAMPLE #	MATERIAL DESCRIPTION/LOCATION
ECG-23-6968-20A	Carpet Mastic / Building 04, Play Room, North Side
ECG-23-6968-20B	Carpet Mastic / Building 04, Play Room, South Side
ECG-23-6968-21A	12" x 12" Off-White Mottled Vinyl Floor Tile with Mastic / Building 04, Play Room, North Side
ECG-23-6968-21B	12" x 12" Off-White Mottled Vinyl Floor Tile with Mastic / Building 04, Storage, West Side
ECG-23-6968-22A	Tan Speckled Sheet Vinyl Flooring with Mastic / Building 04, Girl's Restroom, Southwest Side
ECG-23-6968-22B	Tan Speckled Sheet Vinyl Flooring with Mastic / Building 04, Girl's Restroom, Northwest Side
ECG-23-6968-23A	Blue Speckled Sheet Vinyl Flooring with Mastic / Building 04, Boy's Restroom, Northwest Side
ECG-23-6968-23B	Blue Speckled Sheet Vinyl Flooring with Mastic / Building 04, Boy's Restroom, Southwest Side
ECG-23-6968-24A	4" Gray Vinyl Base Cove with Mastic / Building 04, Play Room, South Wall, West Side
ECG-23-6968-24B	4" Gray Vinyl Base Cove with Mastic / Building 04, Play Room, South Wall, East Side
ECG-23-6968-25A	2' x 4' Ceiling Panel / Building 04, Play Room, West Side
ECG-23-6968-25B	2' x 4' Ceiling Panel / Building 04, Play Room, East Side

C:\Users\Jamie\Documents\Bulk Asb Rqst 11-21-23 and 11-22-23 Updated.docx

**Delivered by:** Jamie Bardsley

**Date:** 11/27/23 **Time:** 3:45 AM/PM

**Received by:** [Signature]

**Date:** 11/27/23 **Time:** 3:45 AM/PM



# BULK ASBESTOS MATERIAL *Analysis Request*

70858

**ENTEK CONSULTING GROUP, INC.**

4200 ROCKLIN ROAD, SUITE 7  
ROCKLIN, CA 95677  
(916) 632-6800 PHONE  
(916) 632-6812 FAX  
[mainoffice@entekgroup.com](mailto:mainoffice@entekgroup.com)

**Date of Sampling:** November 21 & 22, 2023

**Job Number:** 23-6968

**Client Name:** Sacramento City USD

**Site Address:** Matsuyama Elementary School  
7680 Windbridge Drive  
Sacramento, CA 95831

**Lab:** Asbestech

**Collected by:** Jose Hernandez

**Turnaround Time:** Standard Turnaround Time, Monday 12/4/23, By End of Day

**ANALYSIS REQUESTED:** Asbestos by PLM with Dispersion Staining

**Special Instructions:** *Stop analysis upon first positive result (>1%) for sample in a series. Also stop analysis upon first positive result (>1%) in the joint compound for sample series.*

*Please e-mail results at [mainoffice@entekgroup.com](mailto:mainoffice@entekgroup.com) and [jhernandez@entekgroup.com](mailto:jhernandez@entekgroup.com) as soon as available and include copy of submittal with those results.*

SAMPLE #	MATERIAL DESCRIPTION/LOCATION
ECG-23-6968-26A	Carpet Mastic / Building P10, Play Room, North Side
ECG-23-6968-26B	Carpet Mastic / Building P10, Work Room, West Side
ECG-23-6968-27A	12" x 12" Beige Mottled Vinyl Floor Tile with Mastic / Building P10, Storage, West Side
ECG-23-6968-27B	12" x 12" Beige Mottled Vinyl Floor Tile with Mastic / Building P10, Play Room, Southeast Side
ECG-23-6968-28A	12" x 12" Red Mottled Vinyl Floor Tile with Mastic / Building P10, Storage, West Side
ECG-23-6968-28B	12" x 12" Red Mottled Vinyl Floor Tile with Mastic / Building P10, Play Room, Southeast Side
ECG-23-6968-29A	Off-White Speckled Sheet Vinyl Flooring with Paper Backing and Mastic / Building P10, Boy's Restroom, Northwest Side
ECG-23-6968-29B	Off-White Speckled Sheet Vinyl Flooring with Paper Backing and Mastic / Building P10, Girl's Restroom, Northwest Side
ECG-23-6968-30A	4" Gray Vinyl Base Cove with Mastic / Building P10, Play Room, North Wall
ECG-23-6968-30B	4" Gray Vinyl Base Cove with Mastic / Building P10, Work Room, West Wall
ECG-23-6968-31A	Carpet Mastic / Building P05, Classroom 7, West Side
ECG-23-6968-31B	Carpet Mastic / Building P05, Classroom 6, West Side

C:\Users\Jamie\Documents\Bulk Asb Rqst 11-21-23 and 11-22-23 Updated.docx

Delivered by: Jamie Bardsley Date: 11/27/23 Time: 3:45 AM/PM

Received by: [Signature] Date: 11/27/23 Time: 3:45 AM/PM



# BULK ASBESTOS MATERIAL *Analysis Request*

70858

**ENTEK CONSULTING GROUP, INC.**  
4200 ROCKLIN ROAD, SUITE 7  
ROCKLIN, CA 95677  
(916) 632-6800 PHONE  
(916) 632-6812 FAX  
[mainoffice@entekgroup.com](mailto:mainoffice@entekgroup.com)

**Date of Sampling:** November 21 & 22, 2023

**Lab:** Asbestech

**Job Number:** 23-6968

**Collected by:** Jose Hernandez

**Client Name:** Sacramento City USD

**Turnaround Time:** Standard Turnaround Time, Monday 12/4/23, By End of Day

**Site Address:** Matsuyama Elementary School  
7680 Windbridge Drive  
Sacramento, CA 95831

**ANALYSIS REQUESTED:** Asbestos by PLM with Dispersion Staining

**Special Instructions:** Stop analysis upon first positive result (>1%) for sample in a series. Also stop analysis upon first positive result (>1%) in the joint compound for sample series.

Please e-mail results at [mainoffice@entekgroup.com](mailto:mainoffice@entekgroup.com) and [jhernandez@entekgroup.com](mailto:jhernandez@entekgroup.com) as soon as available and include copy of submittal with those results.

SAMPLE #	MATERIAL DESCRIPTION/LOCATION
ECG-23-6968-31C	Carpet Mastic / Building P05, Classroom 5, North Side
ECG-23-6968-32A	12" x 12" Beige Mottled Vinyl Floor Tile with Mastic / Building P05, Classroom 3, East Side
ECG-23-6968-32B	12" x 12" Beige Mottled Vinyl Floor Tile with Mastic / Building P05, Classroom 4, West Side
ECG-23-6968-32C	12" x 12" Beige Mottled Vinyl Floor Tile with Mastic / Building P05, Classroom 5, West Side
ECG-23-6968-33A	12" x 12" Brown Mottled Vinyl Floor Tile with Mastic (Patch) / Building P05, Classroom 5, Southwest Side
ECG-23-6968-34A	4" Brown Vinyl Base Cove with Mastic / Building P05, Classroom 3, South Wall
ECG-23-6968-34B	4" Brown Vinyl Base Cove with Mastic / Building P05, Classroom 7, North Wall
ECG-23-6968-35A	2' x 4' Ceiling Panel / Building P05, Classroom 3, Center
ECG-23-6968-35B	2' x 4' Ceiling Panel / Building P05, Classroom 4, Northeast Side
ECG-23-6968-36A	Drywall with Joint Compound / Building P05, Boy's Restroom, Northwest Corner, At Ceiling
ECG-23-6968-36B	Drywall with Joint Compound / Building P05, Girl's Restroom, Southwest Corner, At Ceiling
ECG-23-6968-37A	Orange Peel Texture / Building P05, Boy's Restroom, Northwest Corner, At Ceiling

C:\Users\Jamie\Documents\Bulk Asb Rqst 11-21-23 and 11-22-23 Updated.docx

**Delivered by:** Jamie Bardsley **Date:** 11/27/23 **Time:** 3:45 AM/PM

**Received by:** [Signature] **Date:** 11/27/23 **Time:** 3:45 AM/PM



# BULK ASBESTOS MATERIAL *Analysis Request*

70858

**ENTEK CONSULTING GROUP, INC.**  
4200 ROCKLIN ROAD, SUITE 7  
ROCKLIN, CA 95677  
(916) 632-6800 PHONE  
(916) 632-6812 FAX  
[mainoffice@entekgroup.com](mailto:mainoffice@entekgroup.com)

**Date of Sampling:** November 21 & 22, 2023

**Lab:** Asbestech

**Job Number:** 23-6968

**Collected by:** Jose Hernandez

**Client Name:** Sacramento City USD

**Turnaround Time:** Standard Turnaround Time, Monday 12/4/23, By End of Day

**Site Address:** Matsuyama Elementary School  
7680 Windbridge Drive  
Sacramento, CA 95831

**ANALYSIS REQUESTED:** Asbestos by PLM with Dispersion Staining

**Special Instructions:** Stop analysis upon first positive result (>1%) for sample in a series. Also stop analysis upon first positive result (>1%) in the joint compound for sample series.

Please e-mail results at [mainoffice@entekgroup.com](mailto:mainoffice@entekgroup.com) and [jhernandez@entekgroup.com](mailto:jhernandez@entekgroup.com) as soon as available and include copy of submittal with those results.

SAMPLE #	MATERIAL DESCRIPTION/LOCATION
ECG-23-6968-37B	Orange Peel Texture / Building P05, Boy's Restroom, Northwest Corner, At Ceiling
ECG-23-6968-37C	Orange Peel Texture / Building P05, Girl's Restroom, Southwest Corner, At Ceiling
ECG-23-6968-38A	Carpet Mastic / Building P06, Classroom 8, South Side
ECG-23-6968-38B	Carpet Mastic / Building P06, Classroom 12, North Side
ECG-23-6968-39A	12" x 12" Beige Mottled Vinyl Floor Tile with Mastic / Building P06, Classroom 8, South Side
ECG-23-6968-39B	12" x 12" Beige Mottled Vinyl Floor Tile with Mastic / Building P06, Classroom 12, North Wall
ECG-23-6968-40A	4" Brown Vinyl Base Cove with Mastic / Building P06, Classroom 9, South Wall
ECG-23-6968-40B	4" Brown Vinyl Base Cove with Mastic / Building P06, Classroom 11, North Wall
ECG-23-6968-41A	4" Black Vinyl Base Cove with Mastic / Building P06, Classroom 10, South Wall
ECG-23-6968-41B	4" Black Vinyl Base Cove with Mastic / Building P06, Classroom 10, East Wall
ECG-23-6968-42A	2' x 4' Ceiling Panel / Building P06, Classroom 8, East Side
ECG-23-6968-42B	2' x 4' Ceiling Panel / Building P06, Classroom 12, East Side
ECG-23-6968-43A	Carpet Mastic / Building P07, Classroom 17, South Side

C:\Users\Jamie\Documents\Bulk Asb Rqst 11-21-23 and 11-22-23 Updated.docx

Delivered by: Jamie Bardsley Date: 11/27/23 Time: 3:45 AM/PM

Received by: [Signature] Date: 11/27/23 Time: 345 AM/PM



70858

# BULK ASBESTOS MATERIAL *Analysis Request*

**ENTEK CONSULTING GROUP, INC.**

4200 ROCKLIN ROAD, SUITE 7  
ROCKLIN, CA 95677  
(916) 632-6800 PHONE  
(916) 632-6812 FAX  
[mainoffice@entekgroup.com](mailto:mainoffice@entekgroup.com)

**Date of Sampling:** November 21 & 22, 2023

**Lab:** Asbestech

**Job Number:** 23-6968

**Collected by:** Jose Hernandez

**Client Name:** Sacramento City USD

**Turnaround Time:** Standard Turnaround Time, Monday 12/4/23, By End of Day

**Site Address:** Matsuyama Elementary School  
7680 Windbridge Drive  
Sacramento, CA 95831

**ANALYSIS REQUESTED:** Asbestos by PLM with Dispersion Staining

**Special Instructions:** *Stop analysis upon first positive result (>1%) for sample in a series. Also stop analysis upon first positive result (>1%) in the joint compound for sample series.*

*Please e-mail results at [mainoffice@entekgroup.com](mailto:mainoffice@entekgroup.com) and [jhernandez@entekgroup.com](mailto:jhernandez@entekgroup.com) as soon as available and include copy of submittal with those results.*

SAMPLE #	MATERIAL DESCRIPTION/LOCATION
ECG-23-6968-43B	Carpet Mastic / Building P07, Classroom 14, South Side
ECG-23-6968-44A	12" x 12" Beige Mottled Vinyl Floor Tile with Mastic / Building P07, Classroom 17, North Side
ECG-23-6968-44B	12" x 12" Beige Mottled Vinyl Floor Tile with Mastic / Building P07, Classroom 14, South Side
ECG-23-6968-45A	4" Brown Vinyl Base Cove with Mastic / Building P07, Classroom 13, South Wall
ECG-23-6968-45B	4" Brown Vinyl Base Cove with Mastic / Building P07, Classroom 15, North Wall
ECG-23-6968-46A	2' x 4' Ceiling Panel / Building P07, Classroom 13, Center
ECG-23-6968-46B	2' x 4' Ceiling Panel / Building P07, Classroom 17, South Side
ECG-23-6968-47A	12" x 12" Gray Mottled Vinyl Floor Tile with Black Mastic / Building P08, Classroom 18
ECG-23-6968-47B	12" x 12" Gray Mottled Vinyl Floor Tile with Black Mastic / Building P08, Classroom 19
ECG-23-6968-48A	12" x 12" Blue Mottled Vinyl Floor Tile with Black Mastic / Building P08, Classroom 18
ECG-23-6968-48B	12" x 12" Blue Mottled Vinyl Floor Tile with Black Mastic / Building P08, Classroom 19
ECG-23-6968-49A	4" Dark Blue Vinyl Base Cove with Mastic / Building P08, Classroom 18
ECG-23-6968-49B	4" Dark Blue Vinyl Base Cove with Mastic / Building P08, Classroom 19

C:\Users\Jamie\Documents\Bulk Asb Rqst 11-21-23 and 11-22-23 Updated.docx

**Delivered by:** Jamie Bardsley **Date:** 11/27/23 **Time:** 3:45 AM/PM

**Received by:** [Signature] **Date:** 11/27/23 **Time:** 3:45 AM/PM



# BULK ASBESTOS MATERIAL *Analysis Request*

70858

**ENTEK CONSULTING GROUP, INC.**

4200 ROCKLIN ROAD, SUITE 7  
ROCKLIN, CA 95677  
(916) 632-6800 PHONE  
(916) 632-6812 FAX  
[mainoffice@entekgroup.com](mailto:mainoffice@entekgroup.com)

**Date of Sampling:** November 21 & 22, 2023

**Lab:** Asbestech

**Job Number:** 23-6968

**Collected by:** Jose Hernandez

**Client Name:** Sacramento City USD

**Turnaround Time:** Standard Turnaround Time, Monday 12/4/23, By End of Day

**Site Address:** Matsuyama Elementary School  
7680 Windbridge Drive  
Sacramento, CA 95831

**ANALYSIS REQUESTED:** Asbestos by PLM with Dispersion Staining

**Special Instructions:** *Stop analysis upon first positive result (>1%) for sample in a series. Also stop analysis upon first positive result (>1%) in the joint compound for sample series.*

*Please e-mail results at [mainoffice@entekgroup.com](mailto:mainoffice@entekgroup.com) and [jhernandez@entekgroup.com](mailto:jhernandez@entekgroup.com) as soon as available and include copy of submittal with those results.*

SAMPLE #	MATERIAL DESCRIPTION/LOCATION
ECG-23-6968-50A	12" x 12" Gray Mottled Vinyl Floor Tile with Black Mastic / Building P09, Classroom 24
ECG-23-6968-50B	12" x 12" Gray Mottled Vinyl Floor Tile with Black Mastic / Building P09, Classroom 25
ECG-23-6968-51A	12" x 12" Blue Mottled Vinyl Floor Tile with Black Mastic / Building P09, Classroom 24
ECG-23-6968-51B	12" x 12" Blue Mottled Vinyl Floor Tile with Black Mastic / Building P09, Classroom 25
ECG-23-6968-52A	4" Dark Blue Vinyl Base Cove with Mastic / Building P09, Classroom 24
ECG-23-6968-52B	4" Dark Blue Vinyl Base Cove with Mastic / Building P09, Classroom 25
ECG-23-6968-53A	Yellow Carpet Mastic / Building P11, Classroom 26
ECG-23-6968-53B	Yellow-Green Carpet Mastic / Building P11, Classroom 28
ECG-23-6968-54A	12" x 12" Brown Mottled Vinyl Floor Tile with Mastic / Building P11, Classroom 26
ECG-23-6968-54B	12" x 12" Brown Mottled Vinyl Floor Tile with Mastic / Building P11, Classroom 27
ECG-23-6968-55A	4" Black Vinyl Base Cove with Mastic / Building P11, Classroom 27
ECG-23-6968-55B	4" Black Vinyl Base Cove with Mastic / Building P11, Classroom 28
ECG-23-6968-56A	Black Asphalt / Exterior, North Playground, North Side, Near Building P11
ECG-23-6968-56B	Black Asphalt / Exterior, North Playground, North of Building P05
ECG-23-6968-57A	Site Concrete / Exterior, North of Building 01

C:\Users\Jamie\Documents\Bulk Asb Rqst 11-21-23 and 11-22-23 Updated.docx

Delivered by: Jamie Bardsley Date: 11/27/23 Time: 3:45 AM/PM

Received by: [Signature] Date: 11/27/23 Time: 3:45 AM/PM



**BULK ASBESTOS MATERIAL** *Analysis Request*

70858

**ENTEK CONSULTING GROUP, INC.**

4200 ROCKLIN ROAD, SUITE 7  
ROCKLIN, CA 95677  
(916) 632-6800 PHONE  
(916) 632-6812 FAX  
[mainoffice@entekgroup.com](mailto:mainoffice@entekgroup.com)

**Date of Sampling:** November 21 & 22, 2023

**Job Number:** 23-6968

**Client Name:** Sacramento City USD

**Site Address:** Matsuyama Elementary School  
7680 Windbridge Drive  
Sacramento, CA 95831

**Lab:** Asbestech

**Collected by:** Jose Hernandez

**Turnaround Time:** Standard Turnaround  
Time, Monday 12/4/23, By End of Day

**ANALYSIS REQUESTED:** Asbestos by PLM  
with Dispersion Staining

**Special Instructions:** *Stop analysis upon first positive result (>1%) for sample in a series. Also stop analysis upon first positive result (>1%) in the joint compound for sample series.*

Please e-mail results at [mainoffice@entekgroup.com](mailto:mainoffice@entekgroup.com) and [jhernandez@entekgroup.com](mailto:jhernandez@entekgroup.com) as soon as available and include copy of submittal with those results.

SAMPLE #	MATERIAL DESCRIPTION/LOCATION
ECG-23-6968-57B	Site Concrete / Exterior, North of Building 01, At Stage

C:\Users\Jamie\Documents\Bulk Asb Rqst 11-21-23 and 11-22-23 Updated.docx

Delivered by: Jamie Bardsley Date: 11/27/23 Time: 3:45 AM/PM

Received by: [Signature] Date: 11/27/23 Time: 3:45 AM/PM



**MULTIPURPOSE BUILDING**

**N**



Sacramento City Unified School District  
 Matsuyama Elementary School  
 7680 Windbridge Drive  
 Sacramento, CA 95831

Entek Consulting Group, Inc.  
 4200 Rocklin Road, Suite 7  
 Rocklin, CA 95677  
 Map Not to Scale

Asbestos Bulk Sample Locations  
 Collected by Jose Hernandez  
 On November 21 & 22, 2023  
 Project Number 23-6968





**ADMINISTRATION & LEARNING**

N

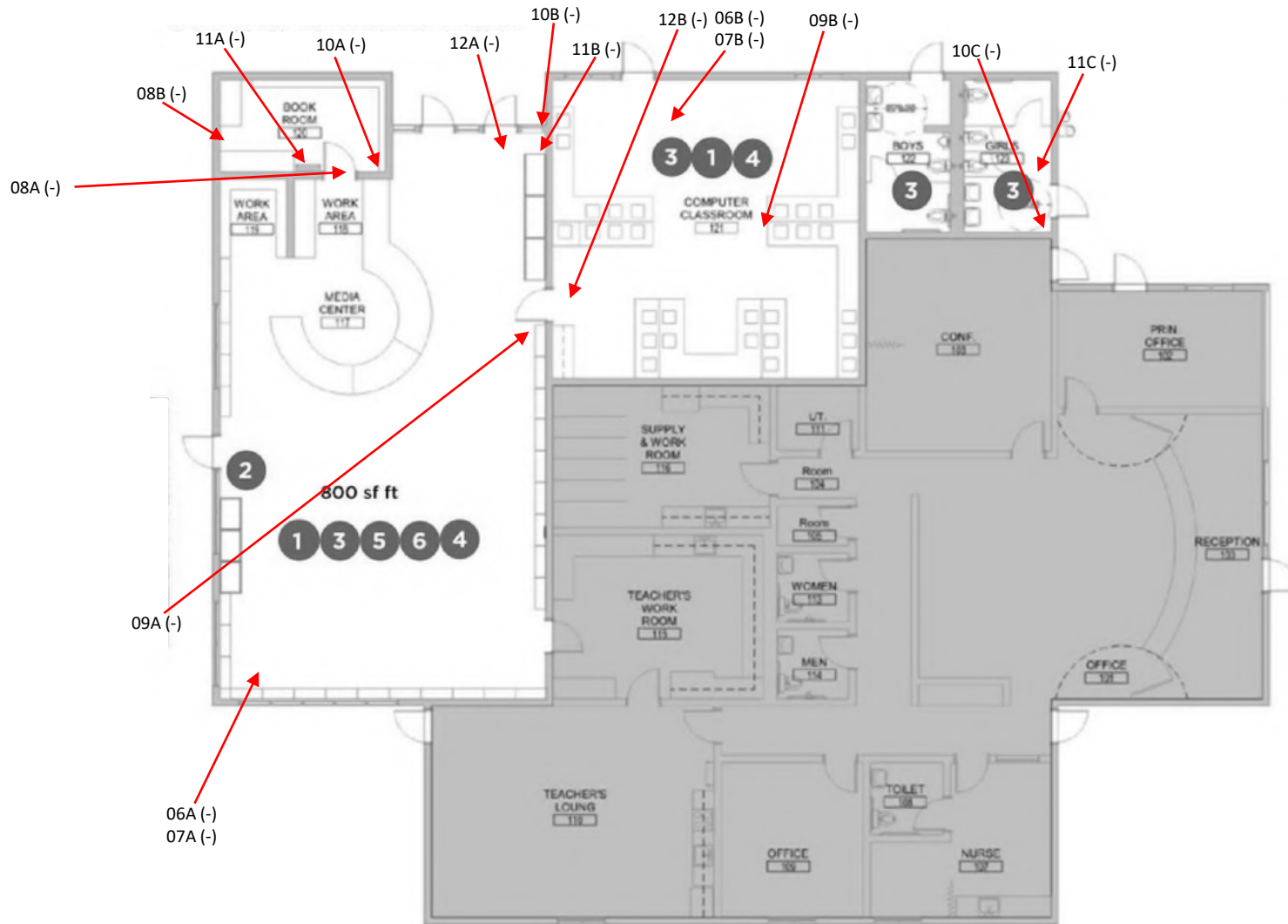

Sacramento City Unified School District  
 Matsuyama Elementary School  
 7680 Windbridge Drive  
 Sacramento, CA 95831

Entek Consulting Group, Inc.  
 4200 Rocklin Road, Suite 7  
 Rocklin, CA 95677  
 Map Not to Scale

Asbestos Bulk Sample Locations  
 Collected by Jose Hernandez  
 On November 21 & 22, 2023  
 Project Number 23-6968



**KINDERGARTEN**

**N**

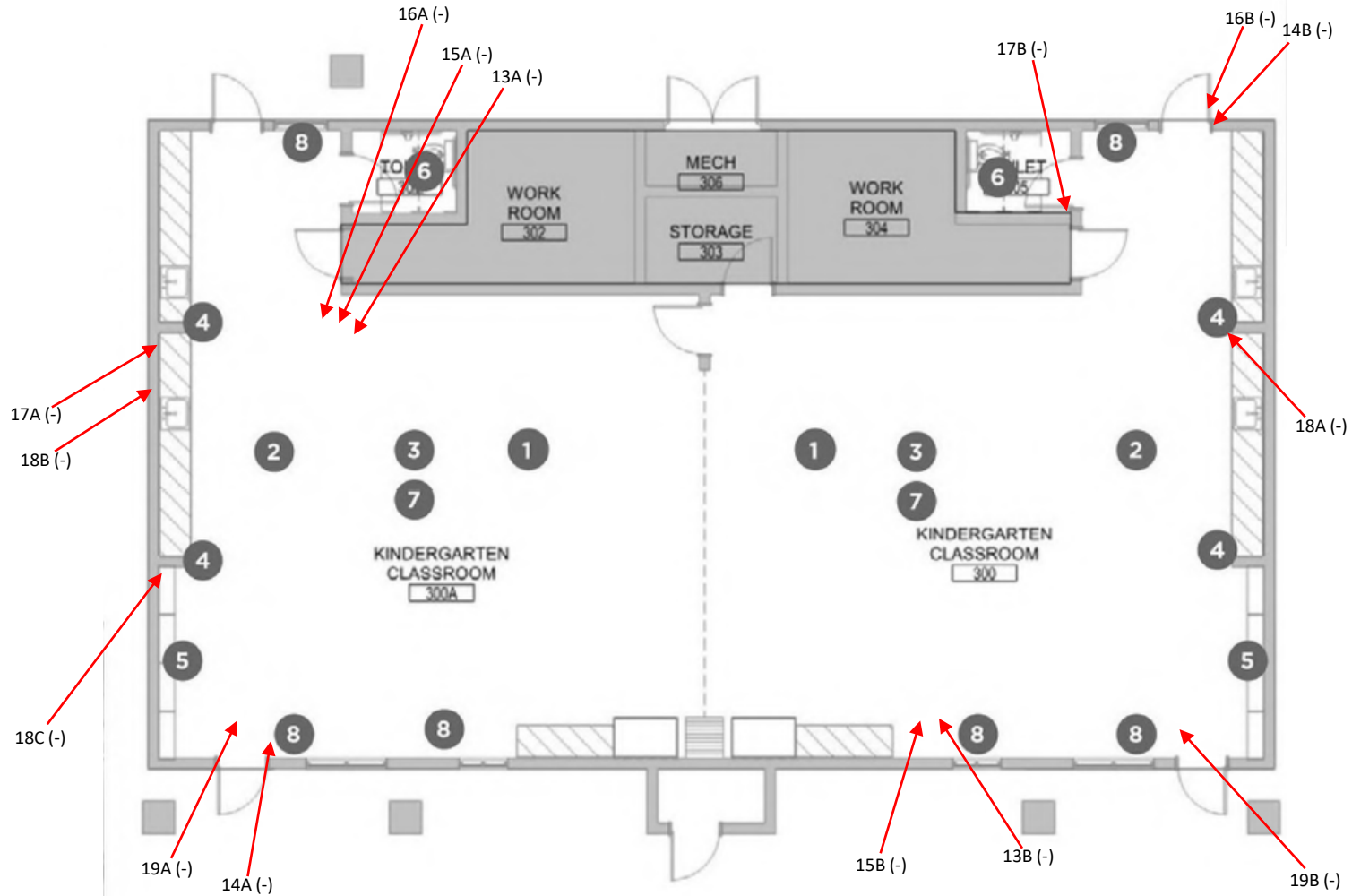

Sacramento City Unified School District  
 Matsuyama Elementary School  
 7680 Windbridge Drive  
 Sacramento, CA 95831

Entek Consulting Group, Inc.  
 4200 Rocklin Road, Suite 7  
 Rocklin, CA 95677  
 Map Not to Scale

Asbestos Bulk Sample Locations  
 Collected by Jose Hernandez  
 On November 21 & 22, 2023  
 Project Number 23-6968

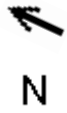

# CHILDCARE & DAYCARE (AFTERCARE)

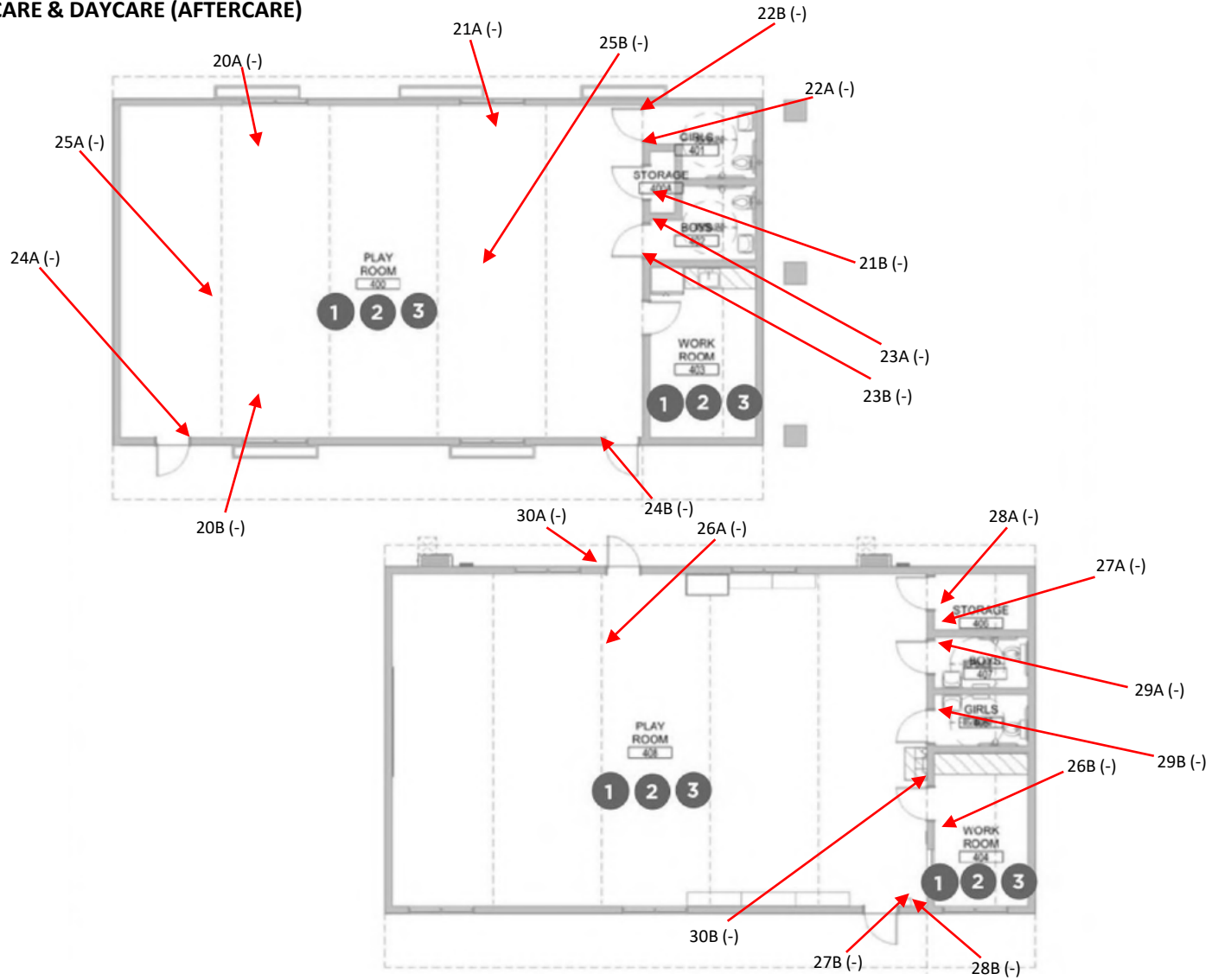

Sacramento City Unified School District  
Matsuyama Elementary School  
7680 Windbridge Drive  
Sacramento, CA 95831

Entek Consulting Group, Inc.  
4200 Rocklin Road, Suite 7  
Rocklin, CA 95677  
Map Not to Scale

Asbestos Bulk Sample Locations  
Collected by Jose Hernandez  
On November 21 & 22, 2023  
Project Number 23-6968



**CLASSROOM BLDG P05**

N

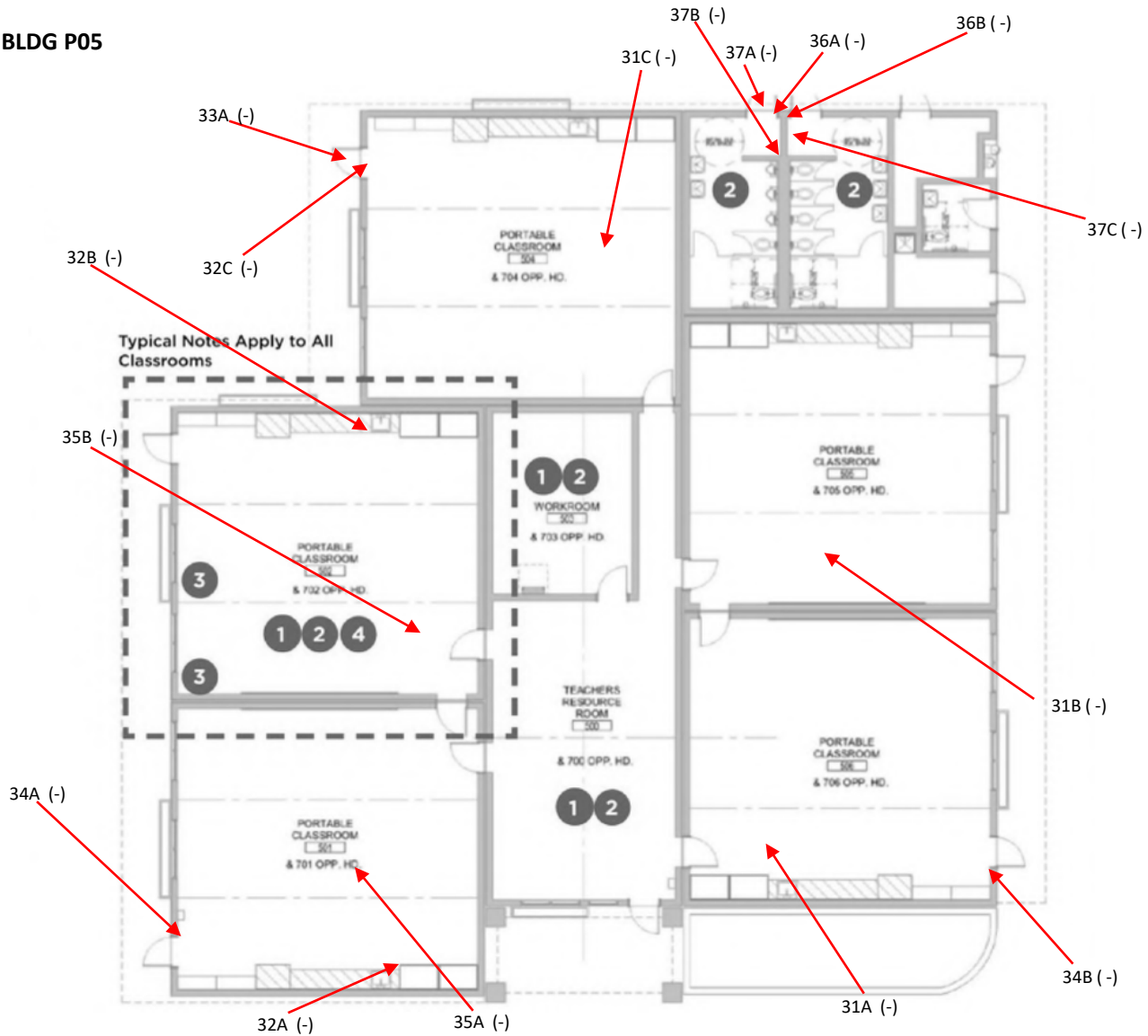

Sacramento City Unified School District  
 Matsuyama Elementary School  
 7680 Windbridge Drive  
 Sacramento, CA 95831

Entek Consulting Group, Inc.  
 4200 Rocklin Road, Suite 7  
 Rocklin, CA 95677  
 Map Not to Scale

Asbestos Bulk Sample Locations  
 Collected by Jose Hernandez  
 On November 21 & 22, 2023  
 Project Number 23-6968



**CLASSROOM BLDG PO6**

N

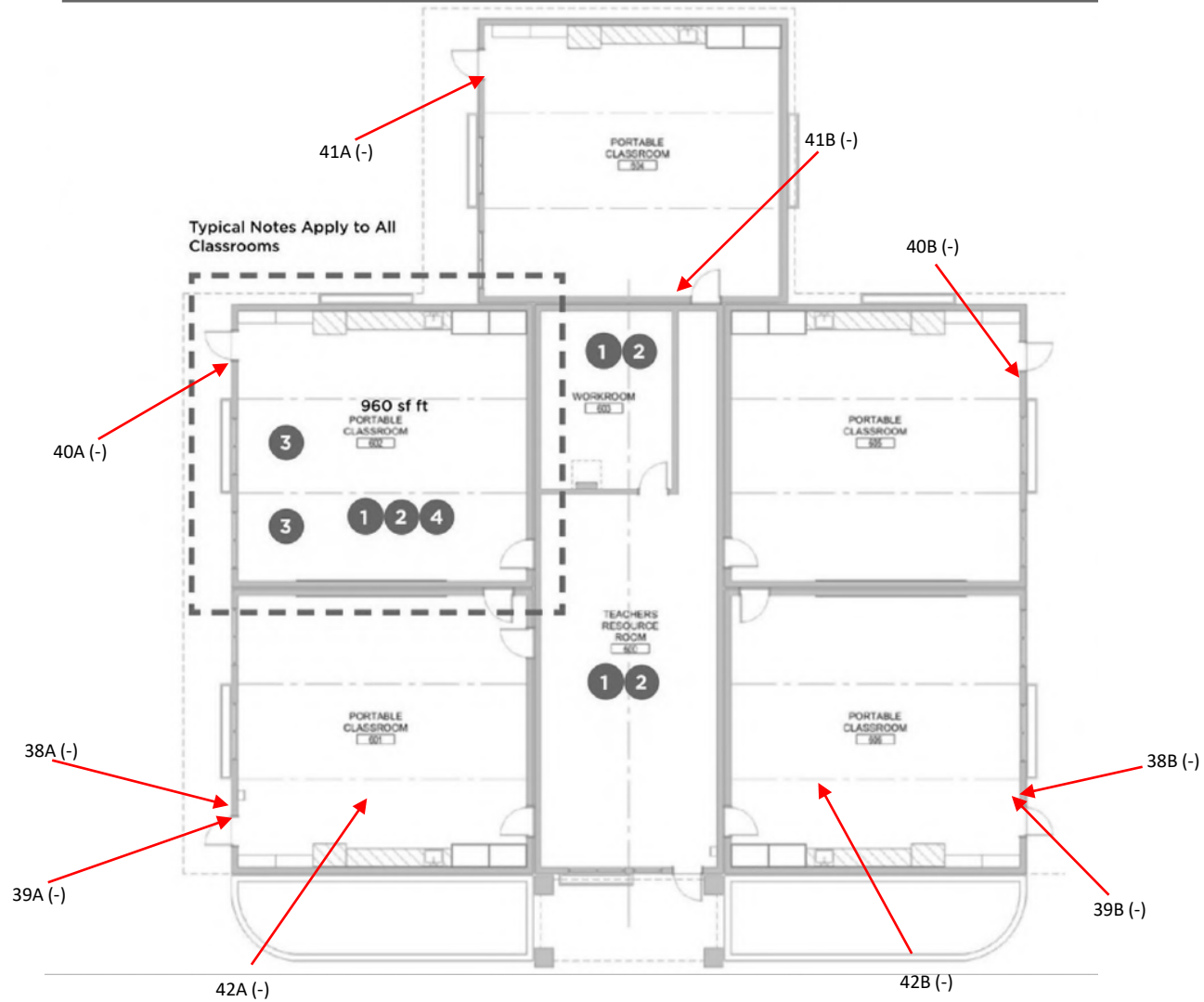

Sacramento City Unified School District  
Matsuyama Elementary School  
7680 Windbridge Drive  
Sacramento, CA 95831

Entek Consulting Group, Inc.  
4200 Rocklin Road, Suite 7  
Rocklin, CA 95677  
Map Not to Scale

Asbestos Bulk Sample Locations  
Collected by Jose Hernandez  
On November 21 & 22, 2023  
Project Number 23-6968



**CLASSROOM BLDG PO7**

**N**

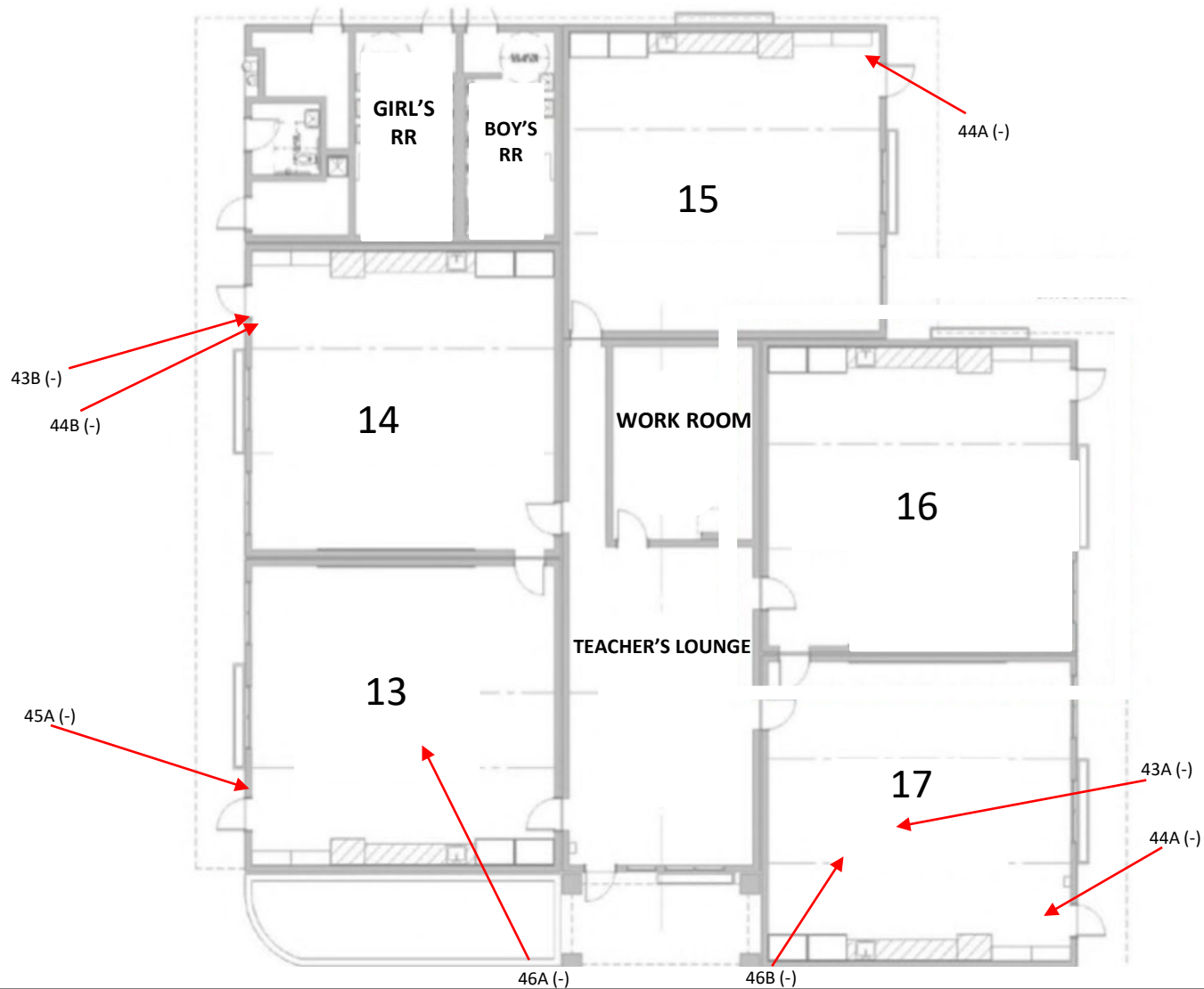

Sacramento City Unified School District  
Matsuyama Elementary School  
7680 Windbridge Drive  
Sacramento, CA 95831

Entek Consulting Group, Inc.  
4200 Rocklin Road, Suite 7  
Rocklin, CA 95677  
Map Not to Scale

Asbestos Bulk Sample Locations  
Collected by Jose Hernandez  
On November 21 & 22, 2023  
Project Number 23-6968



**BUILDING P08 & P09**



Sacramento City Unified School District  
Matsuyama Elementary School  
7680 Windbridge Drive  
Sacramento, CA 95831

Entek Consulting Group, Inc.  
4200 Rocklin Road, Suite 7  
Rocklin, CA 95677  
Map Not to Scale

Asbestos Bulk Sample Locations  
Collected by Jose Hernandez  
On November 21 & 22, 2023  
Project Number 23-6968



CLASSROOM BLDG P11

Typical Notes Apply to All Classrooms

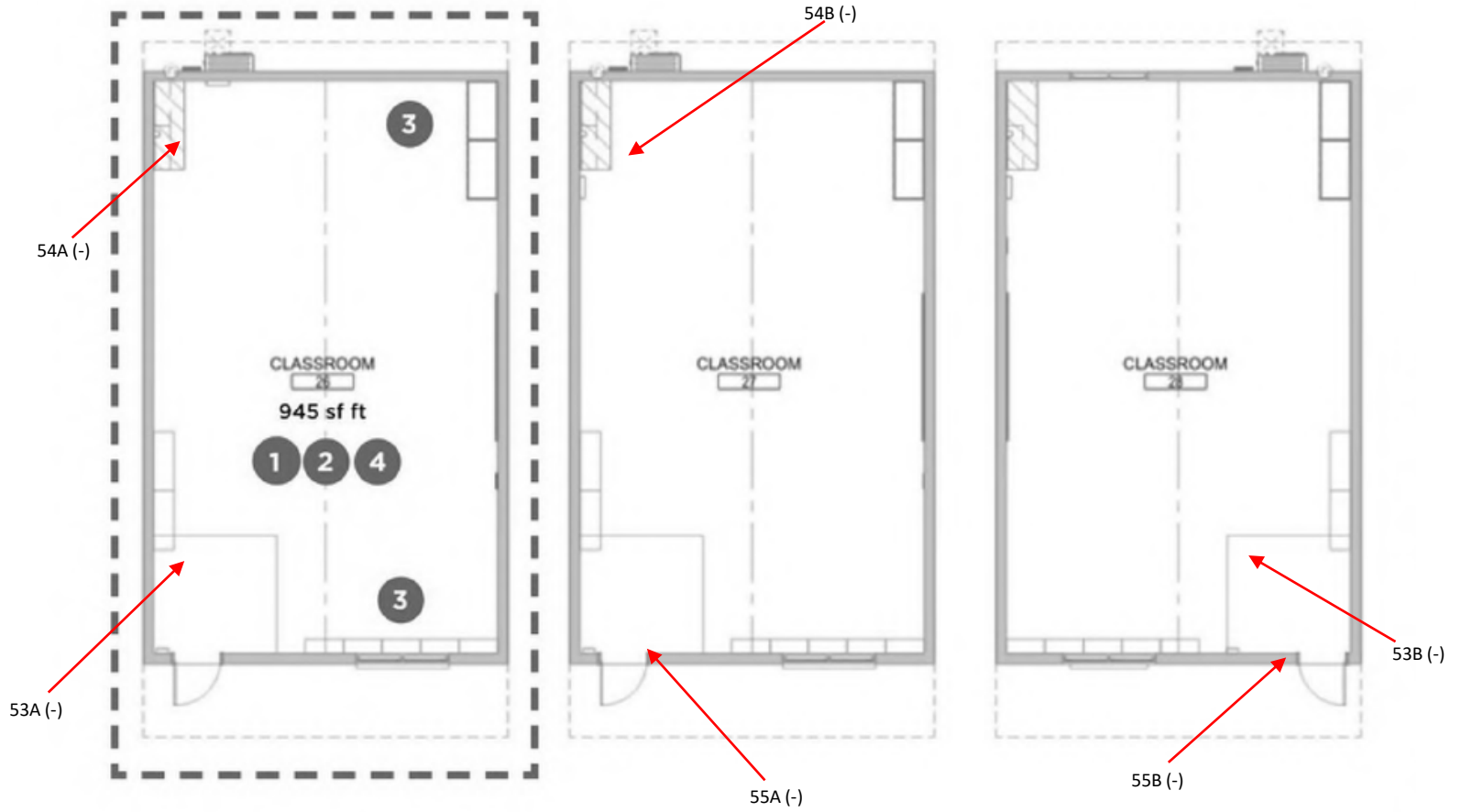

Sacramento City Unified School District  
Matsuyama Elementary School  
7680 Windbridge Drive  
Sacramento, CA 95831

Entek Consulting Group, Inc.  
4200 Rocklin Road, Suite 7  
Rocklin, CA 95677  
Map Not to Scale

Asbestos Bulk Sample Locations  
Collected by Jose Hernandez  
On November 21 & 22, 2023  
Project Number 23-6968





EXTERIOR

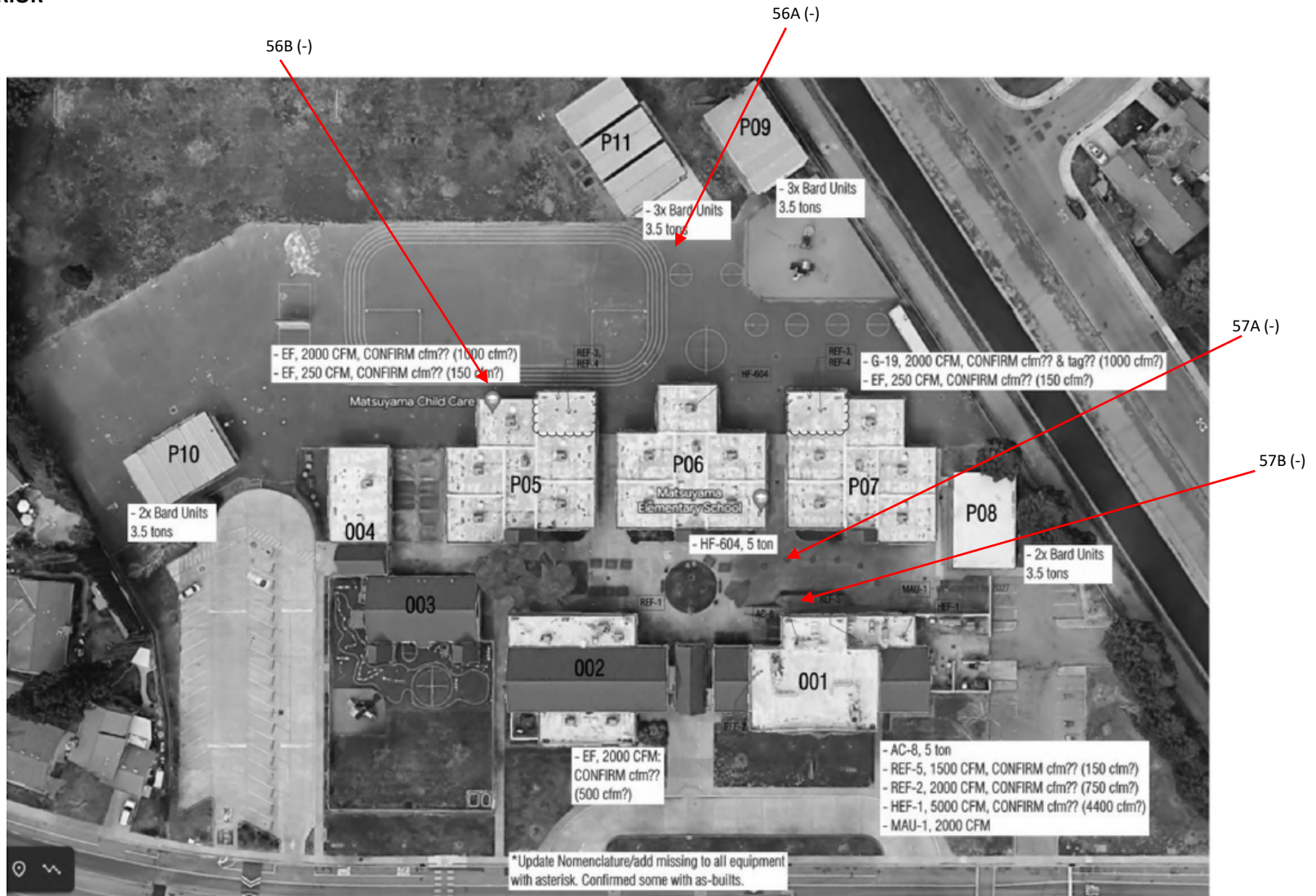

Sacramento City Unified School District  
 Matsuyama Elementary School  
 7680 Windbridge Drive  
 Sacramento, CA 95831

Entek Consulting Group, Inc.  
 4200 Rocklin Road, Suite 7  
 Rocklin, CA 95677  
 Map Not to Scale

Asbestos Bulk Sample Locations  
 Collected by Jose Hernandez  
 On November 21 & 22, 2023  
 Project Number 23-6968



# Asbestos Survey Form

(See Instructions)

777 12<sup>th</sup> Street, 3<sup>rd</sup> Floor  
 Sacramento, CA 95814  
 Office (916) 874-4800  
 Fax (916) 874-4899  
 Email:  
[asbestos@airquality.org](mailto:asbestos@airquality.org)

<b>1. Purpose of Survey</b>		<input type="checkbox"/> Renovation		<input type="checkbox"/> Demolition		
<b>2. Facility Information</b>						
Project Area(s) Description						
Address			City		# of Structures	
<b>3. Owner Information</b>						
Name						
Address			City/State		Zip	
Contact	Phone		Fax	Email		
<b>4. Consultant Information</b>			<b>Survey Date(s):</b>			
Company Name    Entek Consulting Group, Inc.						
Name				DOSH #		
Address 4200 Rocklin Road, Suite 7			City/State Rocklin, California		Zip 95677	
Phone (916) 632-6800	Fax (916) 632-6812	Email		Signature 		
<b>5. Client Information (If different than owner)</b>			<input type="checkbox"/> General Contractor <input type="checkbox"/> Insurance Company <input type="checkbox"/> Architect <input type="checkbox"/> Property Manager <input type="checkbox"/> Other _____			
Name						
Address			City/State		Zip    95678	
Contact	Phone		Fax	Email		
<b>6. Have all of the suspect materials that will be disturbed been sampled?</b>					<input checked="" type="checkbox"/> Yes <input type="checkbox"/> No	
If no, explain why:						
<b>7. Summary of Total Asbestos Containing Material (ACM) Findings</b>						
<b>Regulated Asbestos Containing Material (RACM)</b> <small>(Includes materials subject to known mechanical removal and fire damaged materials)</small>			<b>Category II</b>		<b>Category I</b>	
Square Ft.	Linear Ft.	Cubic Ft.	Square Ft.	Linear Ft.	Square Ft.	Linear Ft.
<b>To receive future SMAQMD Rule updates and changes affecting your industry (check one box):</b>						
<input type="checkbox"/> Please send e-mail notices to			<input type="checkbox"/> I will sign up myself at <a href="http://www.airquality.org/listserve/">www.airquality.org/listserve/</a> to receive emailed notices.			
<input checked="" type="checkbox"/> I am already subscribed.		<input type="checkbox"/> I want the District to mail notices to the address on this application:		<input type="checkbox"/> Owner	<input type="checkbox"/> Consultant	

# Asbestos Renovation/Demolition Notification Form

<b>1</b>	Building Department Permit Application # (if known) : _____	<input type="checkbox"/> Renovation (Do not complete Section 5) <input type="checkbox"/> Demolition (Complete all sections) <input type="checkbox"/> Ordered Demo - Attach ordered demo letter <input type="checkbox"/> Emergency Demo - SMAQMD Emergency #: _____
----------	--	---

<b>2</b>	Contractor	Owner
	Address	Address
	City, State / Zip	City, State / Zip
	Email	Email
	Telephone	Telephone

<b>3</b>	Structure Name	Renovation Area	# of Floors
	Project Address	City / Zip	Year Built

<b>4</b>	Preference for return of form	<input type="checkbox"/> E-mail : _____	<input type="checkbox"/> Other : _____
----------	-------------------------------	---	--

**DEMOLITION ONLY** – Start date must be at least 10 working days from the day of your postmark or hand delivery of this form.

<b>5</b>	Start Date _____/_____/_____	Revision # 1 2 3 4 5 6 7 8 9 (circle)
	Completion Date _____/_____/_____	New Start Date _____/_____/_____
		New Completion Date _____/_____/_____
Method of Demo (Check Applicable): <input type="checkbox"/> Manual/Hand Tools <input type="checkbox"/> Mechanical/Heavy Equipment <input type="checkbox"/> Other		
Procedure to be followed if RACM is found or Category II material becomes friable:		

***I have read and understand the directions. The information on this form is true and accurate.  
 I certify that the asbestos survey conducted represents the facility as built.***

<b>6</b>	Applicant Name (Print)	<input type="checkbox"/> Owner <input type="checkbox"/> Rep / Agent <input type="checkbox"/> Contractor	Permit may be issued on:
	Phone Number		
	Applicant's Signature	Date	

**Have DOSH Consultant complete and sign below OR attach completed Asbestos Survey Form and Consultant's report.**

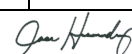
<b>CONSULTANT USE ONLY</b>	Company Name	Telephone	
	Surveyor Name	DOSH #	Survey Date
	Analytical Method	Pt Count Materials <10%? <input type="checkbox"/> Yes <input type="checkbox"/> No <input type="checkbox"/> Declined by Client	
	Amount of RACM	Square Feet	Linear Feet
	Amount of Category I		Amount of Category II
	Project Address		City
	Suspect Materials Present? <input type="checkbox"/> Yes <input type="checkbox"/> No		Zip
			Consultant's Signature 

**SMAQMD USE ONLY**

Date Received / Date Postmarked \_\_\_\_\_ Date Approved & Returned \_\_\_\_\_

Project # \_\_\_\_\_ Check # \_\_\_\_\_ Receipt # \_\_\_\_\_ Amount Paid \_\_\_\_\_ Staff \_\_\_\_\_

## **APPENDIX B**

### **LEAD RELATED DOCUMENTS**

- Lead in Paint Samples Analysis Report From Microtest
- Bulk Lead Material Analysis Request Form for Entek
- Lead Bulk Sample Location Drawing
- Lead Hazard Evaluation Report (CDPH 8552)



**MicroTest Laboratories, Inc. | AIHA ELPAT #160934**  
 3110 Gold Canal Dr, Ste. A, Rancho Cordova, CA 95670  
 PH 916.567.9808 | FX 916.404.0302  
 www.microtestlabsinc.com | service@microtestlabsinc.com

\*\*\*for office use only\*\*\*

**Project ID**  
**L33725-28**

**CLIENT INFORMATION**

**Company** Entek Consulting Group, Inc  
**Name** Ryan Metzen  
**Address** 4200 Rocklin Road, Suite 7  
 Rocklin, CA 95677  
**Phone** 916.632.6800  
**Email** mainoffice@entekgroup.com  
 rmetzen@entekgroup.com

**SAMPLE**  
**Dates** Tuesday, November 21, 2023  
 Wednesday, November 22, 2023

**MicroTest Laboratories**

Analytical Data

**JOB SITE INFORMATION**

**Sampler** Jose Hernandez & Steven Hopper  
**Project** Sacramento City USD  
**Site** Matsuyama Elementary School  
**Address** 7680 Windbridge Drive  
 Sacramento, CA 95831  
**Job #** 23-6968

**EPA METHOD 7420/7000B**

Client	Laboratory	Client	Reporting	Results	Units	Limits	Results	Units
Sample ID	Sample ID	Sample Location / Description	Matrix	Results	Units	Limits	Comments	
ECG-23-6968-01Pb	L33725	Brown Paint on Interior Metal Door Frame / Building 01, Muti-Purpose Room, Southwest Side	Paint	<0.01%	Wt %	0.01%	<100	PPM
ECG-23-6968-02Pb	L33726	Beige Paint on Interior Drywall Wall / Building 01, Lobby, West Wall	Paint	<0.01%	Wt %	0.01%	<100	PPM
ECG-23-6968-03Pb	L33727	Red Paint on Interior Metal Door Frame / Building 01, Lobby, South Side	Paint	<0.01%	Wt %	0.01%	<100	PPM
ECG-23-6968-04Pb	L33728	Blue Paint on Interior Drywall Wall / Building 03, K-1, South Wall	Paint	<0.01%	Wt %	0.01%	<100	PPM

**Date Received:** Monday, November 27, 2023  
**Date Analyzed:** Tuesday, November 28, 2023  
**Date Reported:** Tuesday, November 28, 2023

Samples Received: 4  
 Samples Analyzed: 4

Analyst: Erich Bowman

Authorized Signatory:   
 Kelly Favero - Lab Manager

This report applies to the standards and procedures indicated and to the specific samples analyzed. Samples have NOT been corrected for blank values. EPA 3050B Hotblock Preparaton Method



**BULK LEAD MATERIAL** *Analysis Request*

**Project ID:** L33725-28  
**Client:** Entek  
**Receipt Date:** 11/27/23  
**Count:** 4 TAT: 1 Day

**ENTEK CONSULTING GROUP, INC.**  
4200 ROCKLIN ROAD, SUITE 7  
ROCKLIN, CA 95677  
(916) 632-6800 PHONE  
(916) 632-6812 FAX  
[mainoffice@entekgroup.com](mailto:mainoffice@entekgroup.com)

**Date of Sampling:** November 21 & 22, 2023

**Job Number:** 23-6968

**Client Name:** Sacramento City USD

**Site Address:** Matsuyama Elementary School  
7680 Windbridge Drive  
Sacramento, CA 95831

**Lab:** MicroTest

**Collected by:** Jose Hernandez & Steven Hopper

**Turnaround Time:** Standard Turnaround Time

**ANALYSIS REQUESTED:** Lead by Flame Atomic Absorption Spectroscopy

**Special Instructions:** *Please report result in PPM and % by weight. Please email results as soon as possible.*

SAMPLE #	MATERIAL DESCRIPTION/LOCATION
ECG-23-6968-01Pb	Brown Paint on Interior Metal Door Frame / Building 01, Multi-Purpose Room, Southwest Side
ECG-23-6968-02Pb	Beige Paint on Interior Drywall Wall / Building 01, Lobby, West Wall
ECG-23-6968-03Pb	Red Paint on Interior Metal Door Frame / Building 01, Lobby, South Side
ECG-23-6968-04Pb	Blue Paint on Interior Drywall Wall / Building 03, K-1, South Wall

<https://entekgroupinc.sharepoint.com/sites/Entekgroup/Shared Documents/Clients/Sacramento City USD/23-6968 Matsuyama ES - HazMat/Bulk Pb/Bulk Pb Rqst 11-21-23 and 11-22-23.docx>

Delivered by: 

Date: 11/21/23 Time: 3:55 AM/PM

Received by: 

Date: 11/27/23 Time: 3:57 AM/PM



MULTIPURPOSE BUILDING



Sacramento City Unified School District  
Matsuyama Elementary School  
7680 Windbridge Drive  
Sacramento, CA 95831

Entek Consulting Group, Inc.  
4200 Rocklin Road, Suite 7  
Rocklin, CA 95677  
Map Not to Scale

Lead Bulk Sample Locations  
Collected by Jose Hernandez & Steven Hopper  
On November 21 & 22, 2023  
Project Number 23-6968



KINDERGRTEN

N

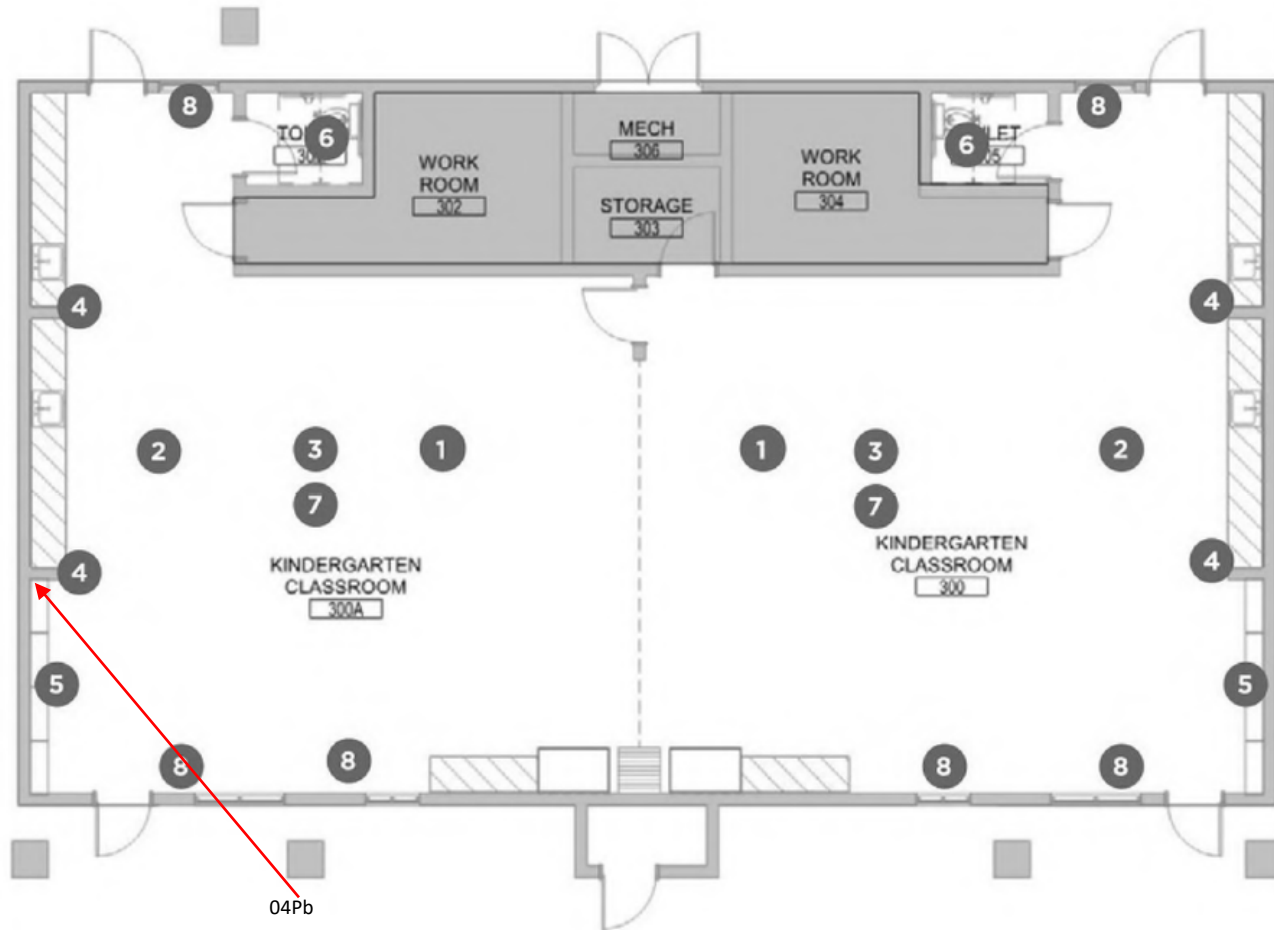

Sacramento City Unified School District  
Matsuyama Elementary School  
7680 Windbridge Drive  
Sacramento, CA 95831

Entek Consulting Group, Inc.  
4200 Rocklin Road, Suite 7  
Rocklin, CA 95677  
Map Not to Scale

Lead Bulk Sample Locations  
Collected by Jose Hernandez & Steven Hopper  
On November 21 & 22, 2023  
Project Number 23-6968



## LEAD HAZARD EVALUATION REPORT

**Section 1 – Date of Lead Hazard Evaluation** \_\_\_\_\_

**Section 2 – Type of Lead Hazard Evaluation (Check one box only)**

Lead Inspection     Risk assessment     Clearance Inspection     Other (specify) \_\_\_\_\_

**Section 3 – Structure Where Lead Hazard Evaluation Was Conducted**

Address [number, street, apartment (if applicable)]		City	County	Zip Code
Construction date (year) of structure	Type of structure <input type="checkbox"/> Multi-unit building <input type="checkbox"/> School or daycare <input type="checkbox"/> Single family dwelling <input type="checkbox"/> Other _____		Children living in structure? <input type="checkbox"/> Yes <input type="checkbox"/> No <input type="checkbox"/> Don't Know	

**Section 4 – Owner of Structure (if business/agency, list contact person)**

Name		Telephone number		
Address [number, street, apartment (if applicable)]		City	State	Zip Code

**Section 5 – Results of Lead Hazard Evaluation (check all that apply)**

No lead-based paint detected   
  Intact lead-based paint detected   
  Deteriorated lead-based paint detected  
 No lead hazards detected   
  Lead-contaminated dust found   
  Lead-contaminated soil found   
  Other \_\_\_\_\_

**Section 6 – Individual Conducting Lead Hazard Evaluation**

Name		Telephone number		
Address [number, street, apartment (if applicable)]		City	State	Zip Code
CDPH certification number	Signature 		Date	

Name and CDPH certification number of any other individuals conducting sampling or testing (if applicable)

**Section 7 – Attachments**

- A. A foundation diagram or sketch of the structure indicating the specific locations of each lead hazard or presence of lead-based paint;
- B. Each testing method, device, and sampling procedure used;
- C. All data collected, including quality control data, laboratory results, including laboratory name, address, and phone number.

First copy and attachments retained by inspector  
 Second copy and attachments retained by owner

Third copy only (no attachments) mailed or faxed to:  
 California Department of Public Health  
 Childhood Lead Poisoning Prevention Branch Reports  
 850 Marina Bay Parkway, Building P, Third Floor  
 Richmond, CA 94804-6403  
 Fax: (510) 620-5656

## **APPENDIX C**

### **BACK UP DOCUMENTS**

- Site Map
- Photo Log
- Inspector Accreditations and Certifications
- Laboratory Accreditations for Asbestos Analysis

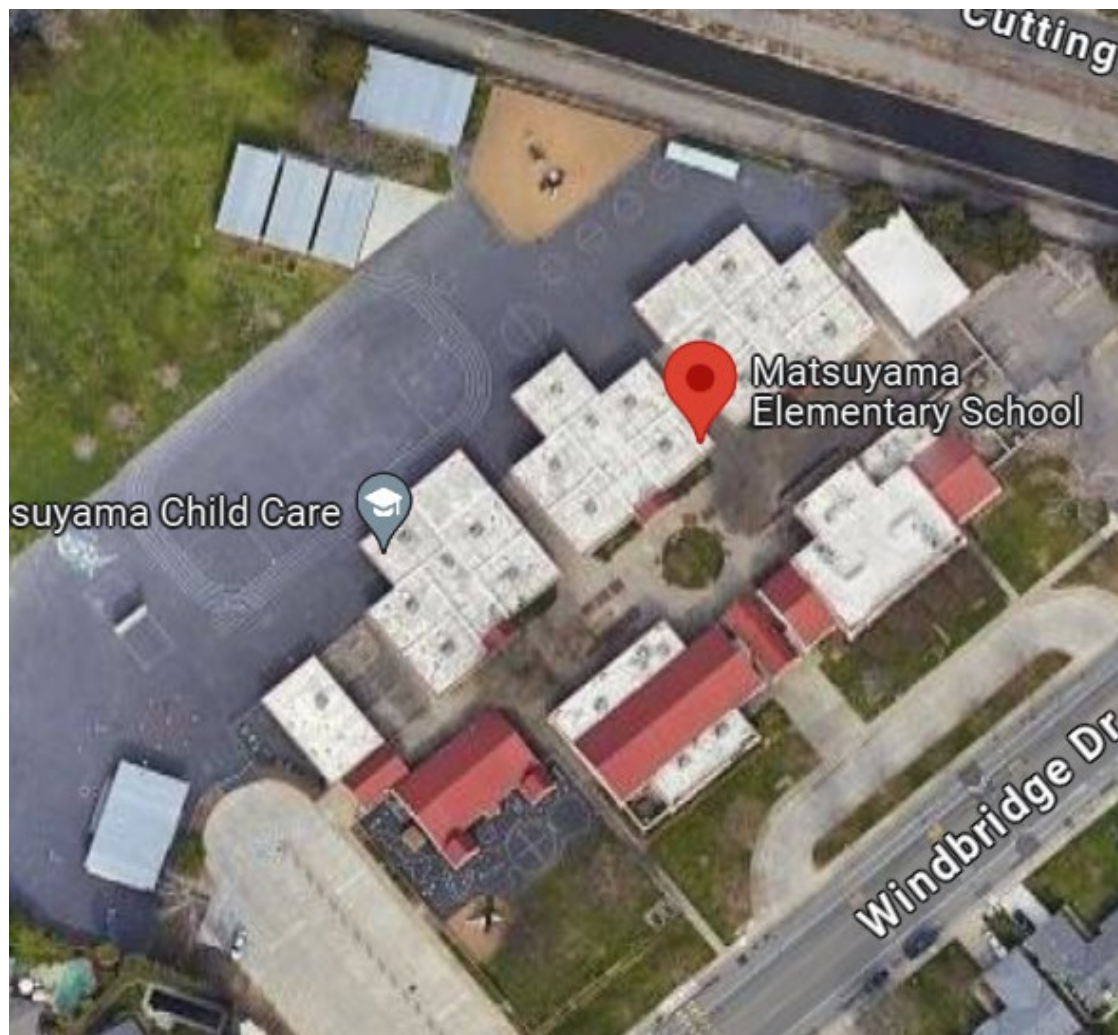

Sacramento City Unified School District  
Matsuyama Elementary School  
7680 Windbridge Drive  
Sacramento, CA 95831

Entek Consulting Group, Inc.  
4200 Rocklin Road, Suite 7  
Rocklin, CA 95677  
Map Not to Scale

Site Map  
Project Number 23-6968

# Photo Log

Job Number:	23-6968	Date:	November 21 & 22, 2023
Client:	Sacramento City Unified School District		
Site Address:	Matsuyama Elementary School – 7680 Windbridge Drive, Sacramento, CA		



View of Main Entrance to Matsuyama Elementary School.



Interior view of the Multi-purpose building.

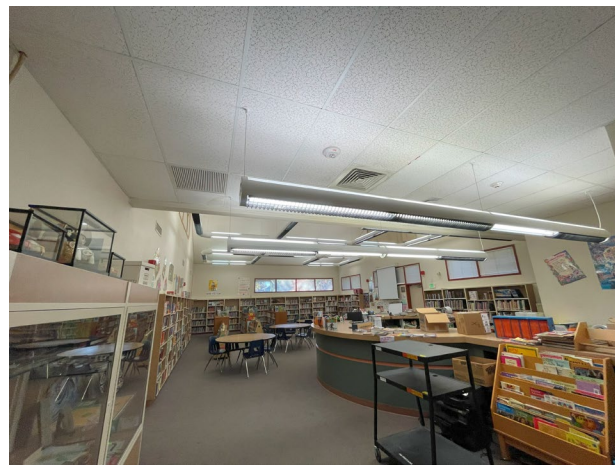

Interior view of the Library inside of the Administration building.



Interior view of the Computer classroom inside the Administration building.

# Photo Log

Job Number:	23-6968	Date:	November 21 & 22, 2023
Client:	Sacramento City Unified School District		
Site Address:	Matsuyama Elementary School – 7680 Windbridge Drive, Sacramento, CA		



Typical interior view of the classroom buildings.

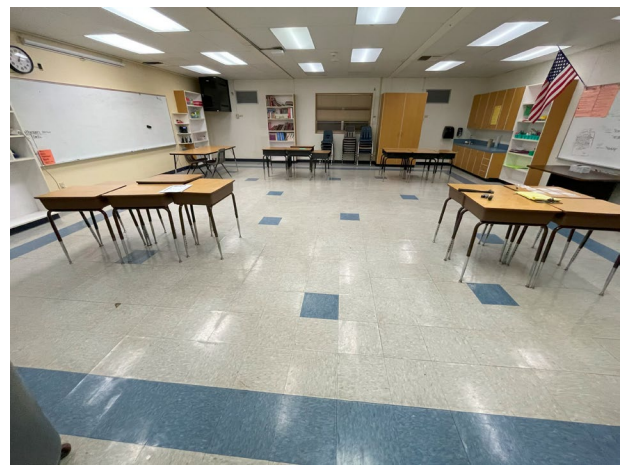

Typical interior view of the portable classroom buildings.



Typical view of the restrooms within the Administration, Multi-purpose, and classroom buildings.



View of the above ceiling spaces within the portable buildings.

# Photo Log

Job Number:	23-6968	Date:	November 21 & 22, 2023
Client:	Sacramento City Unified School District		
Site Address:	Matsuyama Elementary School – 7680 Windbridge Drive, Sacramento, CA		



Typical exterior view of the classroom buildings.



Typical exterior view of the classroom buildings.



Typical exterior view of the portable classroom buildings.



View of the playground.

State of California  
Division of Occupational Safety and Health  
**Certified Asbestos Consultant**

**Jose A Hernandez**

Name



Certification No. **22-6995**

Expires on **01/21/24**

This certification was issued by the Division of Occupational Safety and Health as authorized by Sections 7180 et seq. of the Business and Professions Code.



STATE OF CALIFORNIA  
DEPARTMENT OF PUBLIC HEALTH



# LEAD-RELATED CONSTRUCTION CERTIFICATE

**INDIVIDUAL:**



**Jose Hernandez**

**CERTIFICATE TYPE:**

Lead Inspector/Assessor

Lead Sampling Technician

**NUMBER:**

LRC-00010754

LRC-00003446

**EXPIRATION DATE:**

1/9/2024

10/27/2023

Disclaimer: This document alone should not be relied upon to confirm certification status. Compare the individual's photo and name to another valid form of government issued photo identification. Verify the individual's certification status by searching for Lead-Related Construction Professionals at [www.cdph.ca.gov/programs/clppb](http://www.cdph.ca.gov/programs/clppb) or calling (800) 597-LEAD





# LEAD-RELATED CONSTRUCTION CERTIFICATE

**INDIVIDUAL:**



**Steven Hopper**

**CERTIFICATE TYPE:**

Lead Sampling Technician

**NUMBER:**

LRC-00011201

**EXPIRATION DATE:**

5/5/2024

Disclaimer: This document alone should not be relied upon to confirm certification status. Compare the individual's photo and name to another valid form of government issued photo identification. Verify the individual's certification status by searching for Lead-Related Construction Professionals at [www.cdph.ca.gov/programs/clppb](http://www.cdph.ca.gov/programs/clppb) or calling (800) 597-LEAD

United States Department of Commerce  
National Institute of Standards and Technology



---

## Certificate of Accreditation to ISO/IEC 17025:2017

---

NVLAP LAB CODE: 101442-0

**ASBESTECH**  
Rancho Cordova, CA

*is accredited by the National Voluntary Laboratory Accreditation Program for specific services,  
listed on the Scope of Accreditation, for:*

**Asbestos Fiber Analysis**

*This laboratory is accredited in accordance with the recognized International Standard ISO/IEC 17025:2017.  
This accreditation demonstrates technical competence for a defined scope and the operation of a laboratory quality  
management system (refer to joint ISO-ILAC-IAF Communique dated January 2009).*

---

2023-07-01 through 2024-06-30

*Effective Dates*



---

*For the National Voluntary Laboratory Accreditation Program*

A handwritten signature in black ink, appearing to read 'Dana S. Lamm', positioned above the signature line.

---

**SCOPE OF ACCREDITATION TO ISO/IEC 17025:2017**

**ASBESTECH**

11151 Sun Center Drive, Suite B

Rancho Cordova, CA 95670

Mr. Tommy Conlon

Phone: 916-481-8902 Fax: 916-481-3975

Email: [asbestech@sbcglobal.net](mailto:asbestech@sbcglobal.net)

<http://www.asbestechlab.com>

**ASBESTOS FIBER ANALYSIS**

**NVLAP LAB CODE 101442-0**

**Bulk Asbestos Analysis**

Code

Description

18/A03

EPA 600/R-93/116: Method for the Determination of Asbestos in Bulk Building Materials

**Airborne Asbestos Analysis**

Code

Description

18/A02

U.S. EPA's "Interim Transmission Electron Microscopy Analytical Methods-Mandatory and Nonmandatory-and Mandatory Section to Determine Completion of Response Actions" as found in 40 CFR, Part 763, Subpart E, Appendix A.

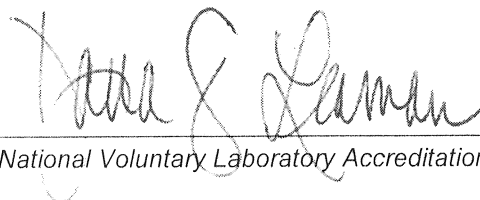

---

For the National Voluntary Laboratory Accreditation Program



STATE WATER RESOURCES CONTROL BOARD  
REGIONAL WATER QUALITY CONTROL BOARDS



CALIFORNIA STATE

ENVIRONMENTAL LABORATORY ACCREDITATION PROGRAM

**CERTIFICATE OF  
ENVIRONMENTAL LABORATORY ACCREDITATION**

Is hereby granted to

**MicroTest Laboratories, Inc.**

3110 Gold Canal Drive

Rancho Cordova, CA 95670

Scope of the certificate is limited to the  
"Fields of Accreditation"  
which accompany this Certificate.

Continued accredited status depends on compliance with applicable laws and regulations,  
proficiency testing studies, and payment of applicable fees.

This Certificate is granted in accordance with provisions of  
Section 100825, et seq. of the Health and Safety Code.

Certificate No.: **2974**

Effective Date: **7/1/2022**

Expiration Date: **6/30/2024**

A handwritten signature in blue ink, appearing to read "Christine Sotelo".

Sacramento, California  
subject to forfeiture or revocation

Christine Sotelo, Program Manager  
Environmental Laboratory Accreditation Program



**CALIFORNIA STATE  
ENVIRONMENTAL LABORATORY ACCREDITATION PROGRAM  
Fields of Accreditation**



**MicroTest Laboratories, Inc.**

3110 Gold Canal Drive  
Rancho Cordova, CA 95670  
Phone: 9165679808

**Certificate Number: 2974  
Expiration Date: 6/30/2024**

**Field of Accreditation:114 - Inorganic Constituents in Hazardous Waste**

114.345 002	Antimony	EPA 6020 B
114.345 003	Arsenic	EPA 6020 B
114.345 004	Barium	EPA 6020 B
114.345 005	Beryllium	EPA 6020 B
114.345 006	Cadmium	EPA 6020 B
114.345 008	Chromium	EPA 6020 B
114.345 009	Cobalt	EPA 6020 B
114.345 010	Copper	EPA 6020 B
114.345 012	Lead	EPA 6020 B
114.345 016	Nickel	EPA 6020 B
114.345 018	Selenium	EPA 6020 B
114.345 021	Thallium	EPA 6020 B
114.345 023	Zinc	EPA 6020 B
114.345 024	Molybdenum	EPA 6020 B
114.515 001	Lead	EPA 7420
114.545 001	Mercury	EPA 7471 B

**Field of Accreditation:115 - Leaching/Extraction Tests and Physical Characteristics of Hazardous Waste**

115.055 001	Waste Extraction Test (WET)	CCR Chapter11, Article 5, Appendix II
115.085 001	Toxicity Characteristic Leaching Procedure (TCLP)	EPA 1311

**Field of Accreditation:121 - Bulk Asbestos Analysis of Hazardous Waste**

121.010 001	Bulk Asbestos	EPA 600/M4-82-020
-------------	---------------	-------------------