

ADDENDUM #2

STORAGE BUILDING
16th & N Streets
SACRAMENTO UNIFIED SCHOOL DISTRICT
SACRAMENTO, CALIFORNIA

CHAS. F. DEAN
Architect

Sacramento, California

March 3, 1950

NOTE: The following addenda to the plans and specifications shall be considered as a part of these documents, and any workmanship and/or materials involved shall be as specified in the original specifications or as shown and/or described on the drawings.

ITEM #1:

Please insert \$350.00 for Hardware allowance.

ITEM #2:

The transite flues shall be included in the Contract

ITEM #3:

Under all asphalt pavement there shall be a 4" rock base, sized, rolled and compacted similar to Sacramento Standard Street specification.

16 TH STREET

17 TH STREET

ALLEY

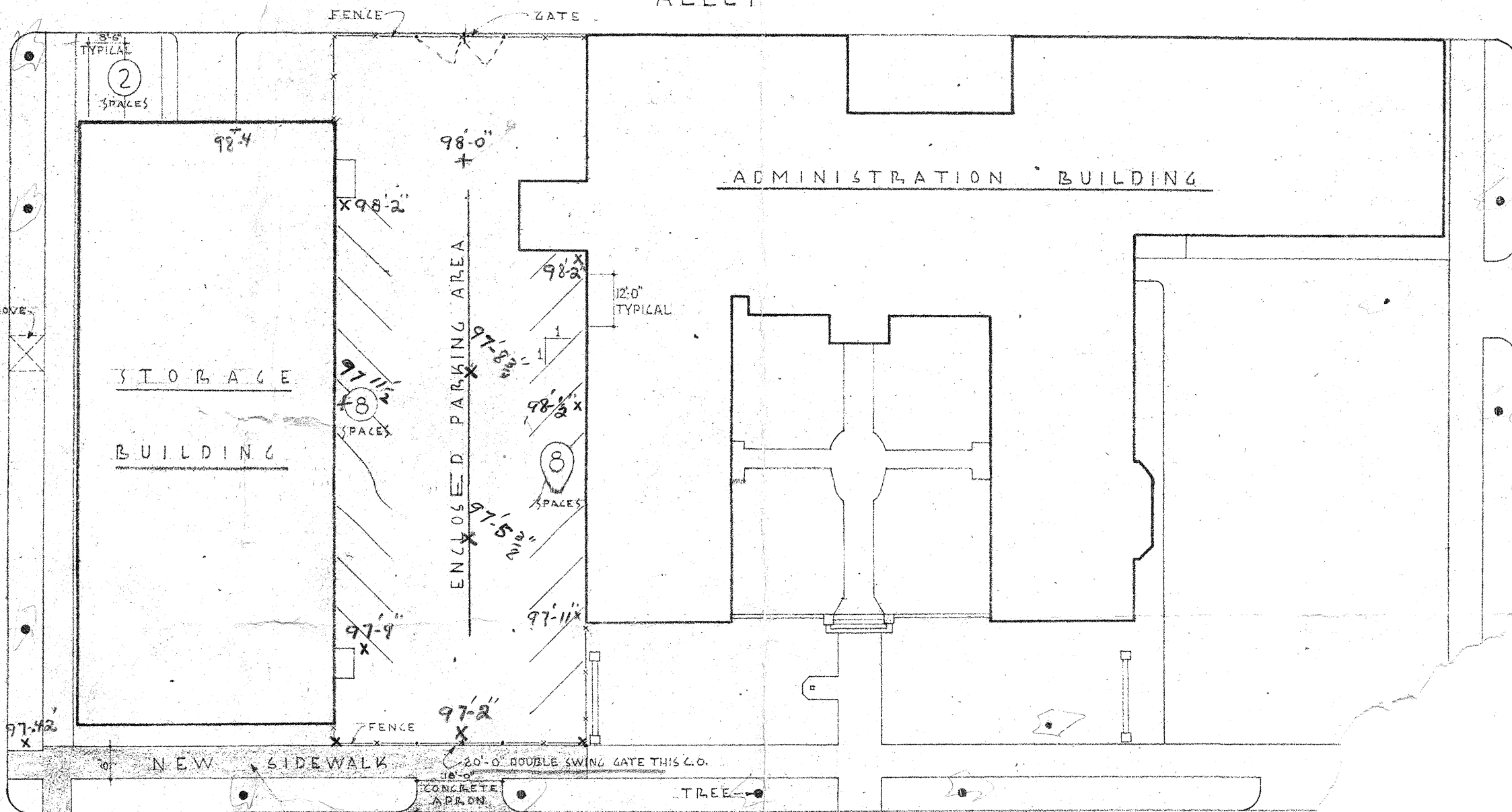

REMOVE EXISTING SIDEWALK IN SHADED AREA AND REPLACE IN ACCORDANCE WITH CITY OF SACRAMENTO SPECIFICATION

INSTALL NEW CONCRETE APRON IN ACCORDANCE WITH CITY OF SACRAMENTO SPECIFICATION

"N" STREET

PLOT PLAN

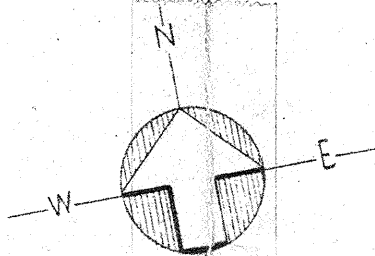

SCALE -

APPRO

 PRESIDENT

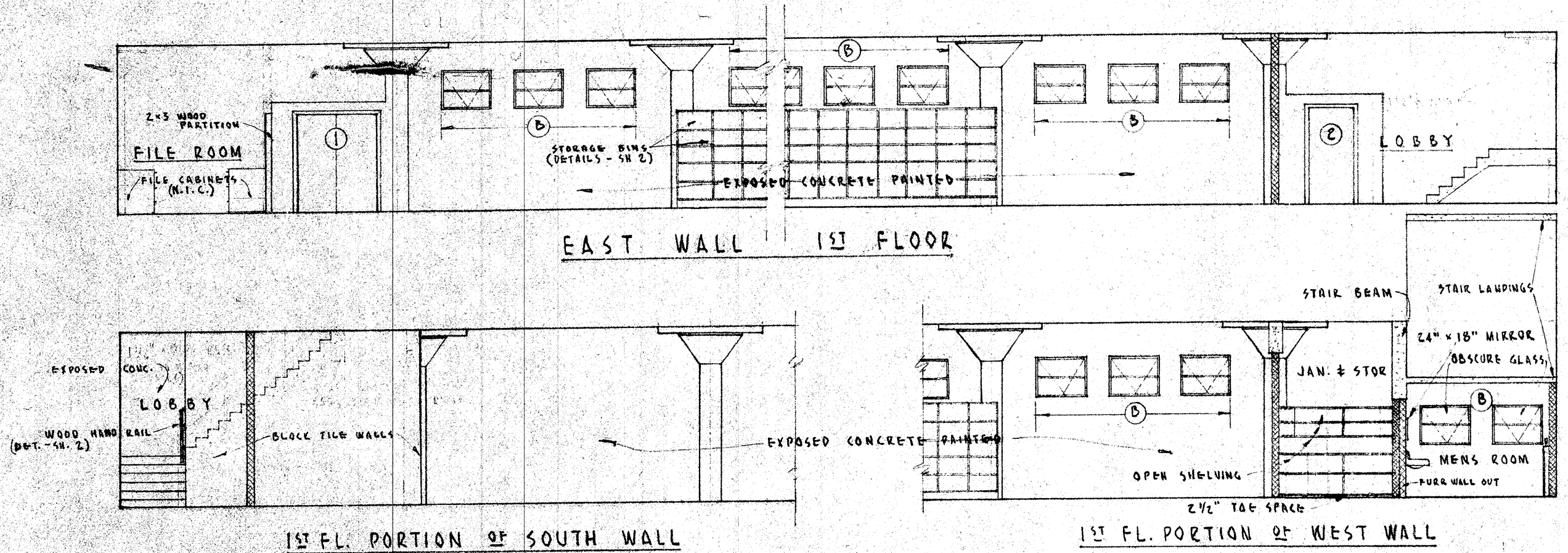

1/8" SCALE INTERIOR ELEV.

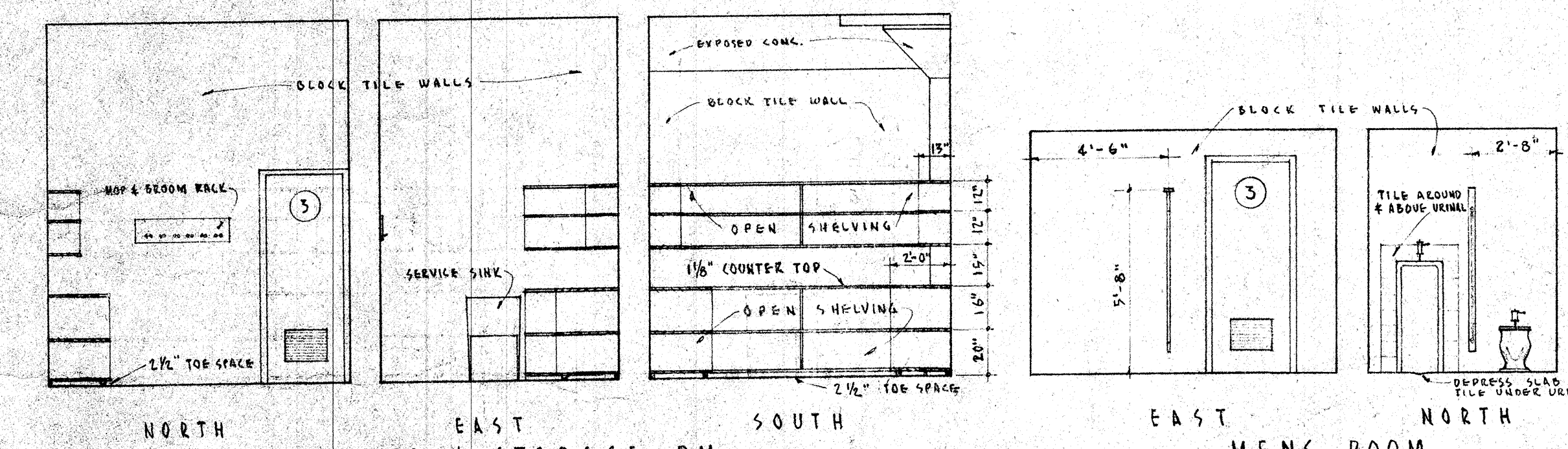

NORTH EAST SOUTH EAST NORTH

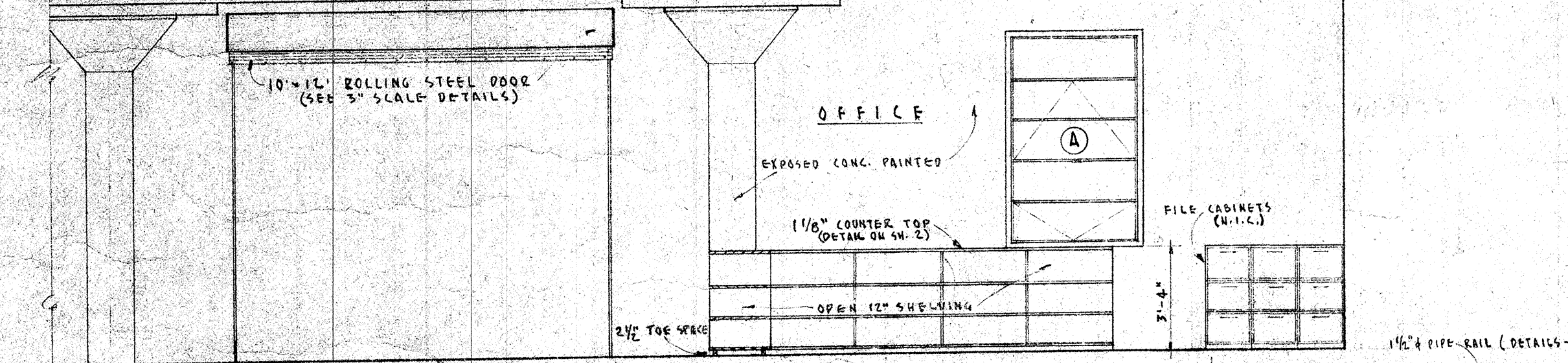

PORTION OF NORTH WALL 1ST FLOOR OFFICE ELEV. SOUTH

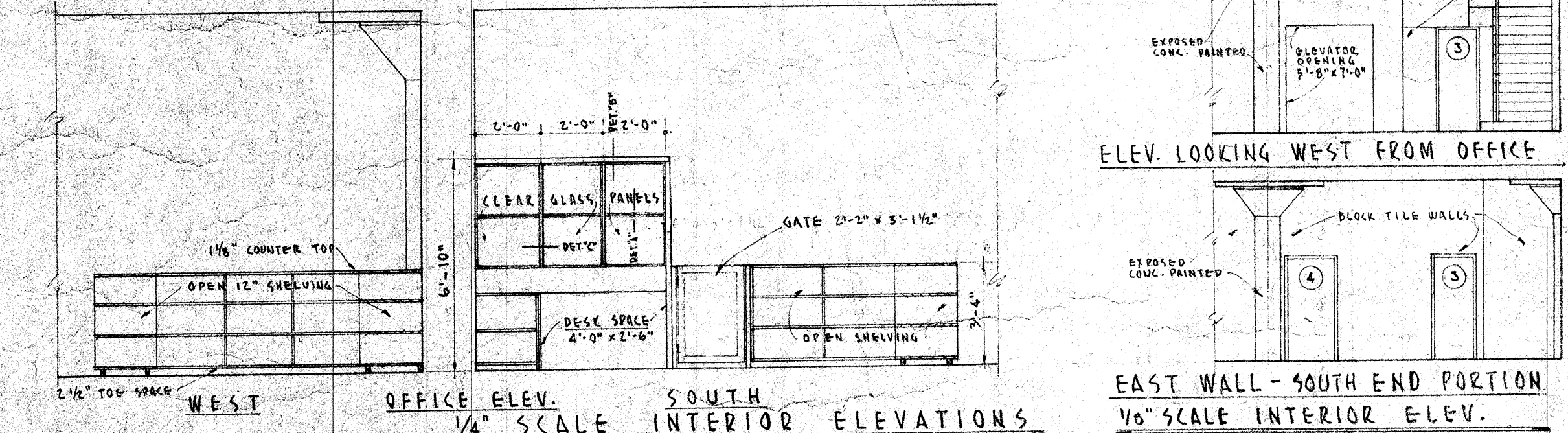

OFFICE ELEV. WEST ELEV. LOOKING WEST FROM OFFICE EAST WALL - SOUTH END PORTION

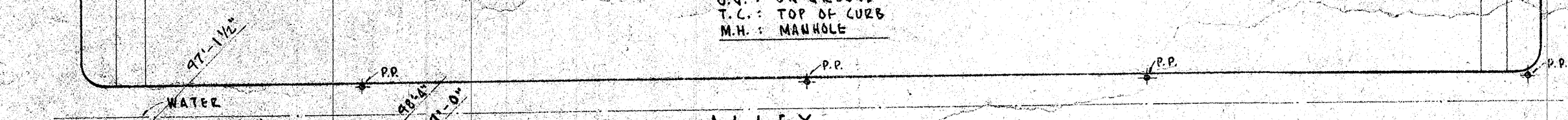

ALLEY OFFICE ELEV. WEST

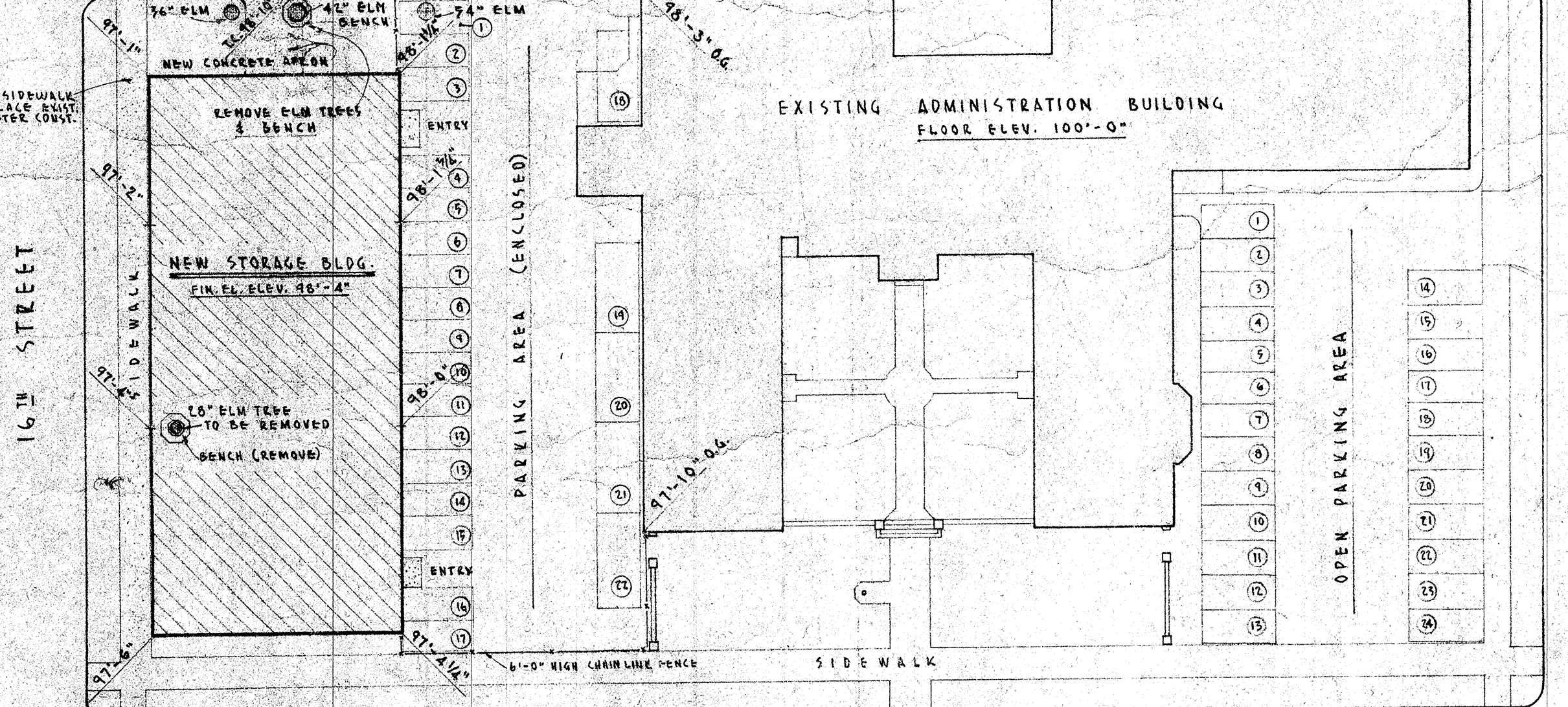

16TH STREET 17TH STREET N STREET

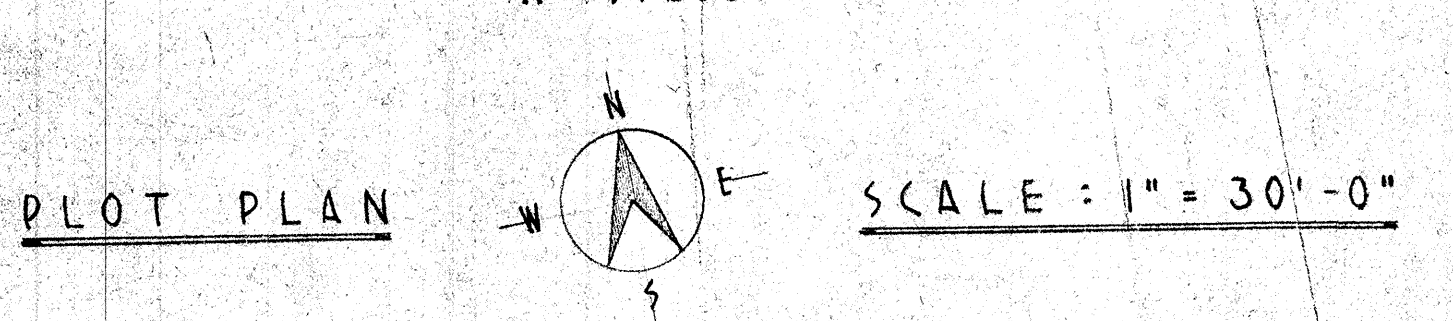

SCALE: 1" = 30'-0"

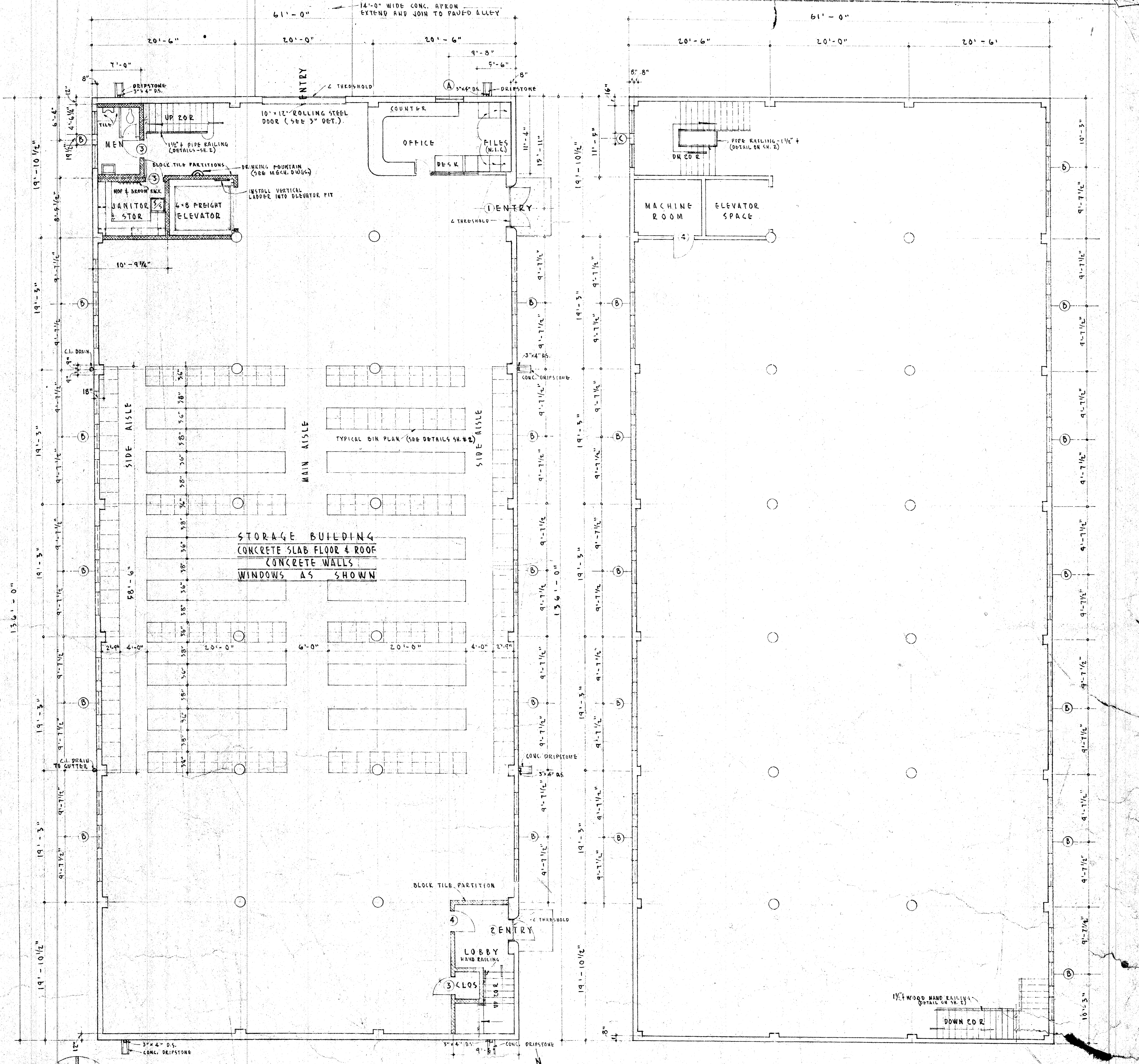

1/8" SCALE 1ST FLOOR PLAN

1/8" SCALE 2ND FLOOR PLAN

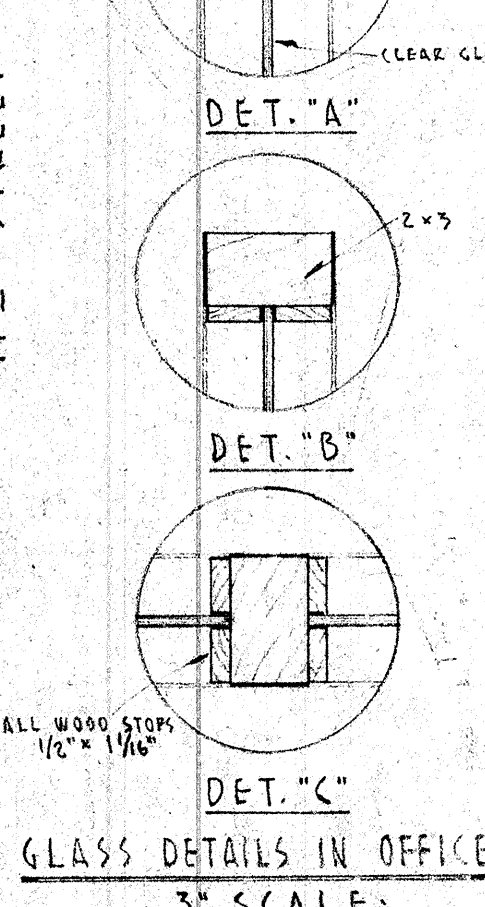

GLASS DETAILS IN OFFICE 3" SCALE

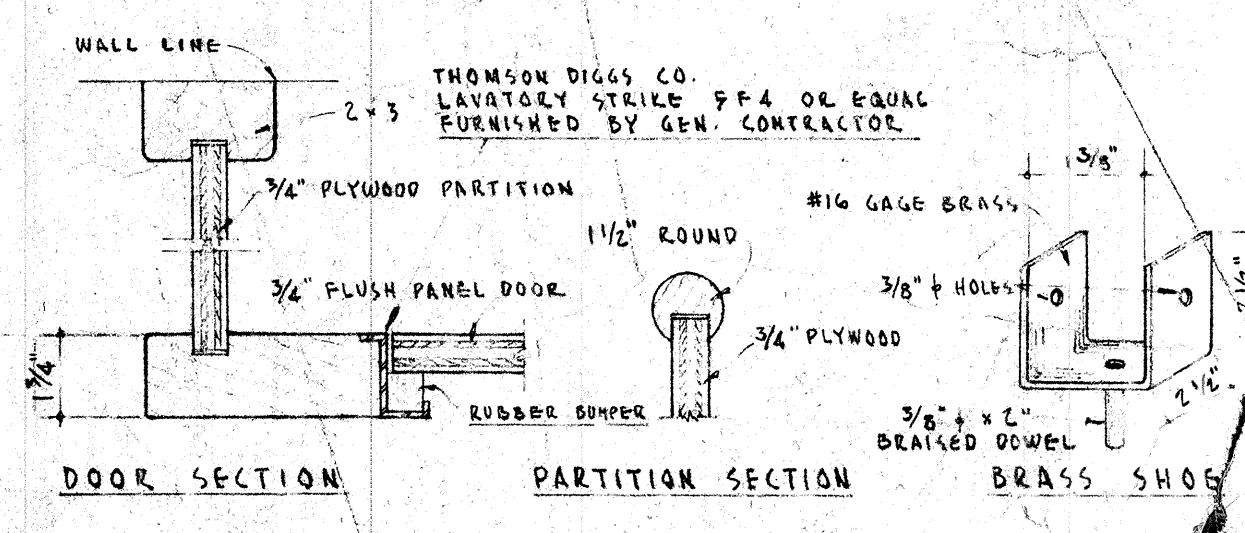

3" SCALE TOILET ROOM DETAILS

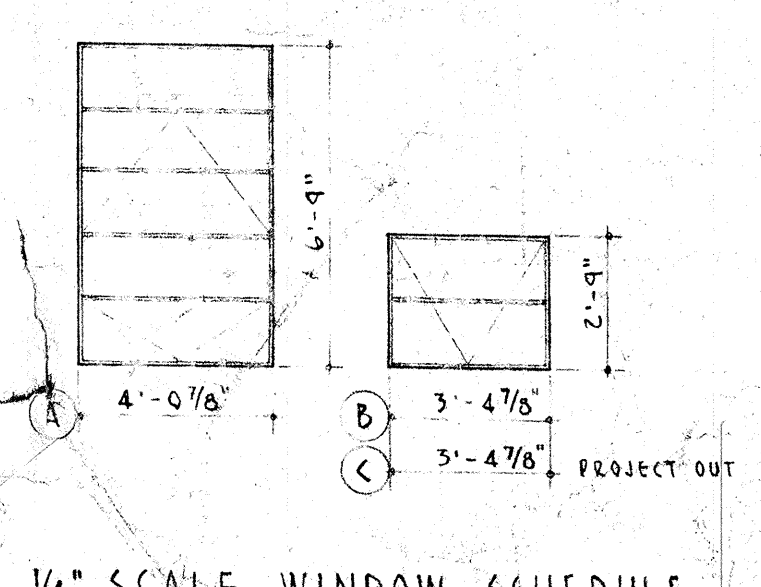

1/4" SCALE WINDOW SCHEDULE

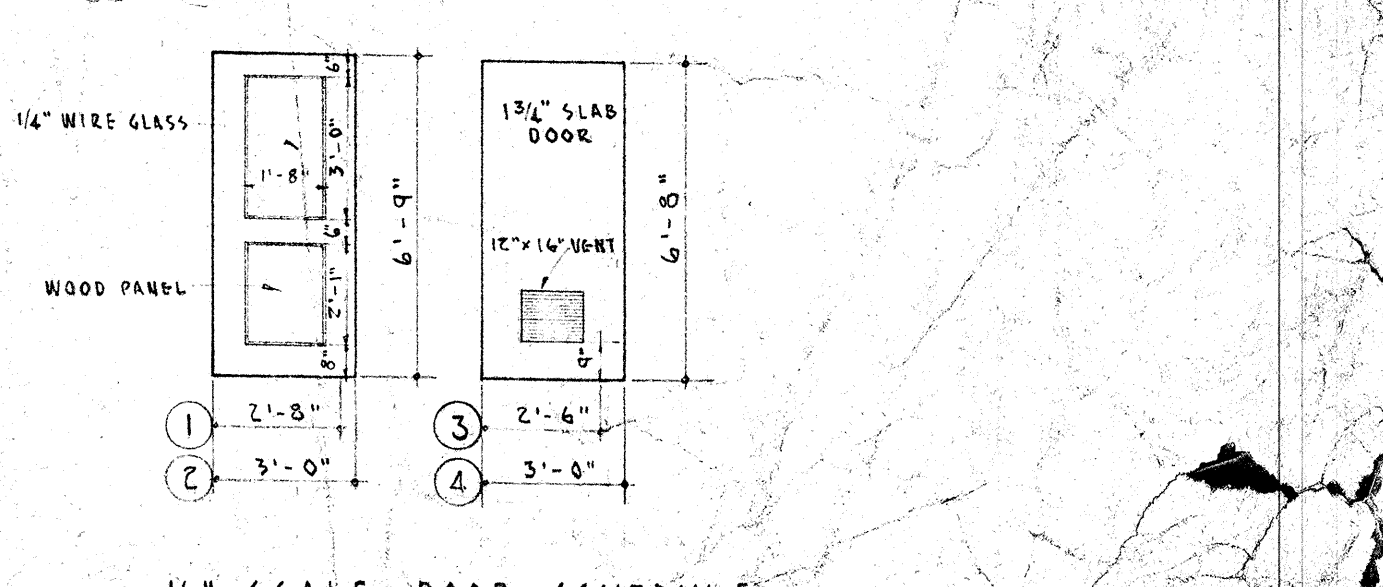

1/4" SCALE DOOR SCHEDULE

STATE	STAMP	APPROVED:	STORAGE BUILDING 16TH & N STREETS	SHEET NO. 1
			SACRAMENTO CITY UNIFIED SCHOOL DISTRICT	DATE 1/25/50
			SACRAMENTO CALIFORNIA	FILE NO.
			CHAS. F. DEAN ARCHITECT	
			SACRAMENTO CALIFORNIA	

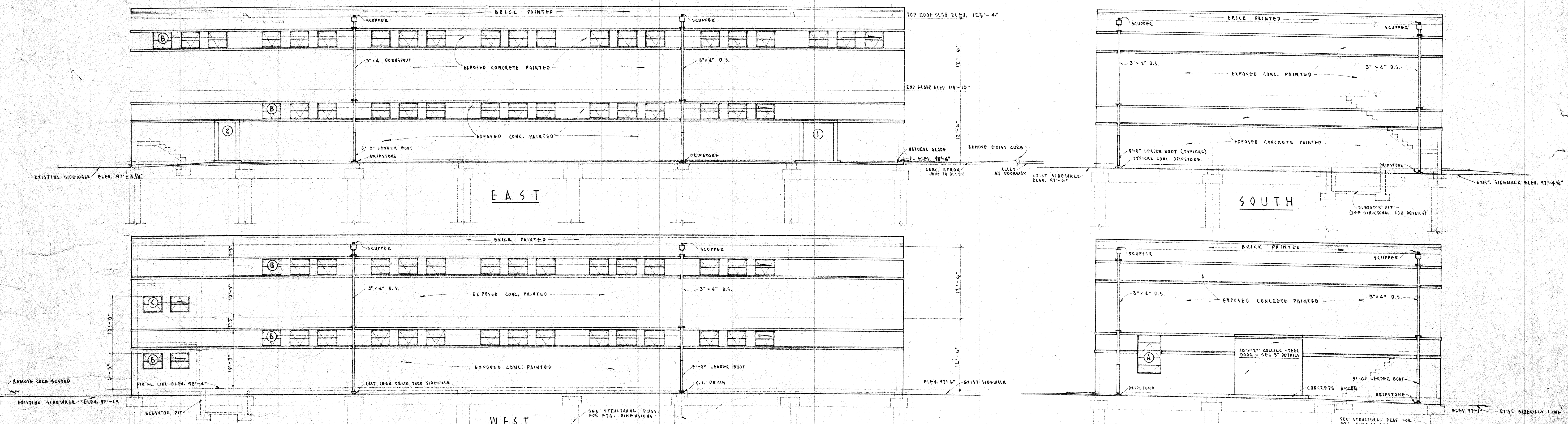

1/8" SCALE EXTERIOR ELEVATIONS

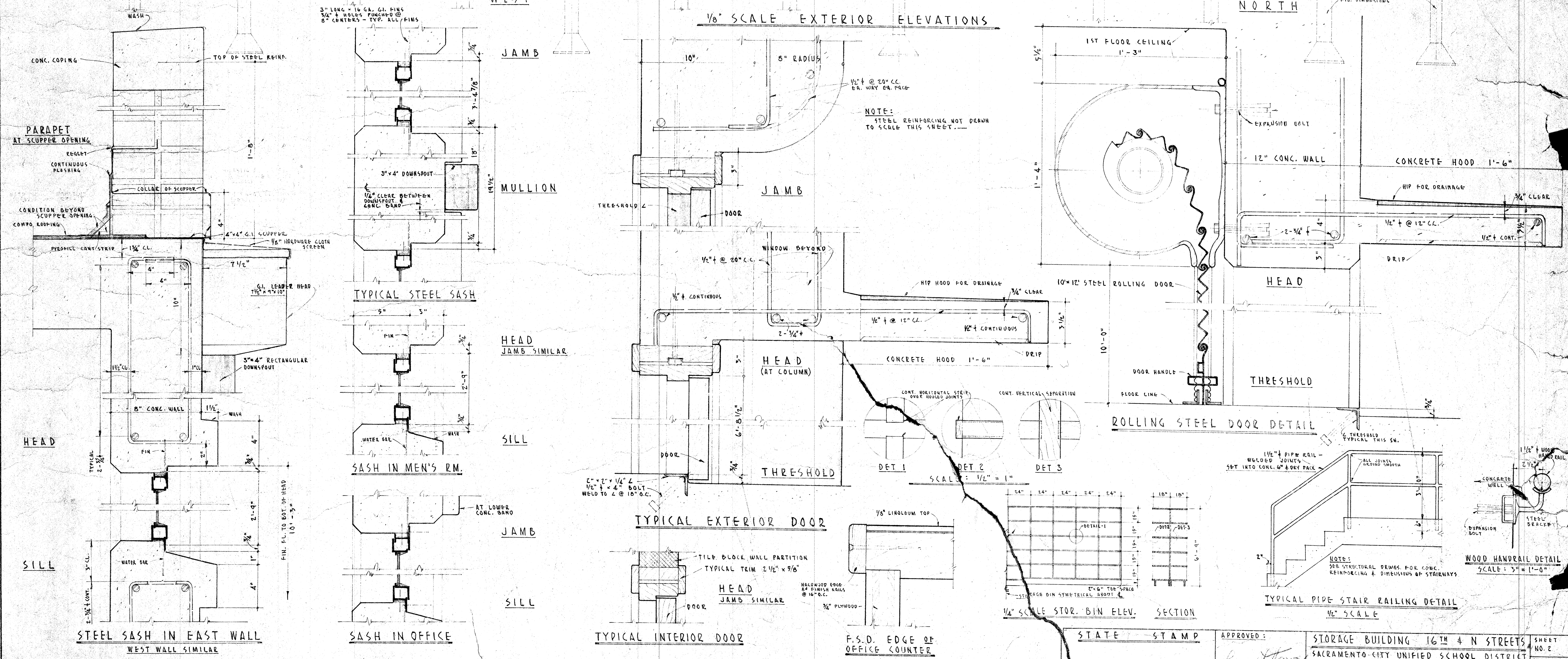

3" SCALE WINDOW & DOOR DETAILS

STATE	STAMP	APPROVED:	STORAGE BUILDING 16TH & N STREETS	SHEET NO. 2
		<i>Chas. F. Dean</i>	SACRAMENTO CITY UNIFIED SCHOOL DISTRICT	SHT'S IN SET
		PRESIDENT OF THE BOARD	SACRAMENTO CALIFORNIA	11
			DATE	25 JAN 50
			CHAS. F. DEAN ARCHITECT	FILE NO.
			SACRAMENTO CALIFORNIA	

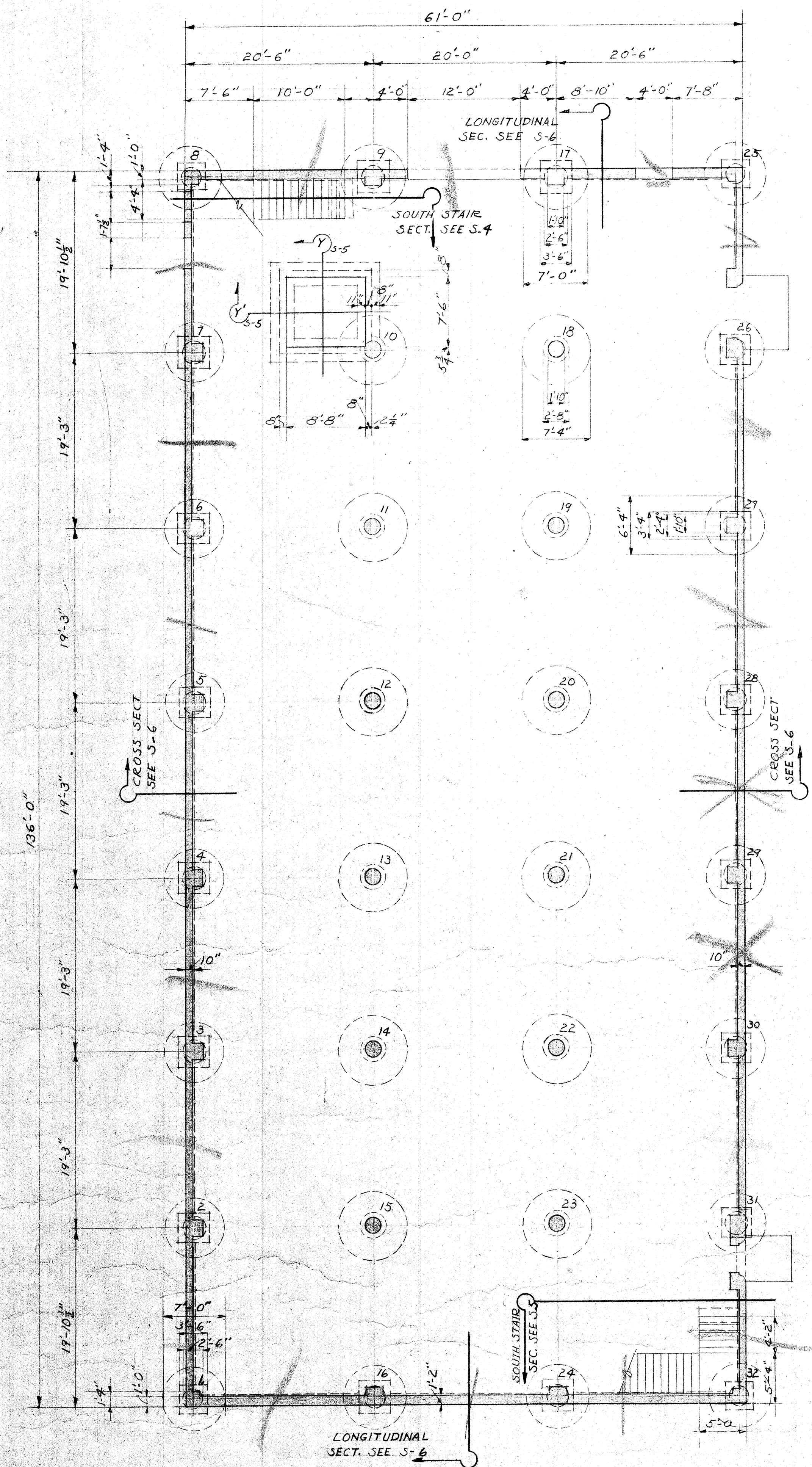

FOUNDATION PLAN
SCALE 1/8"=1'-0"

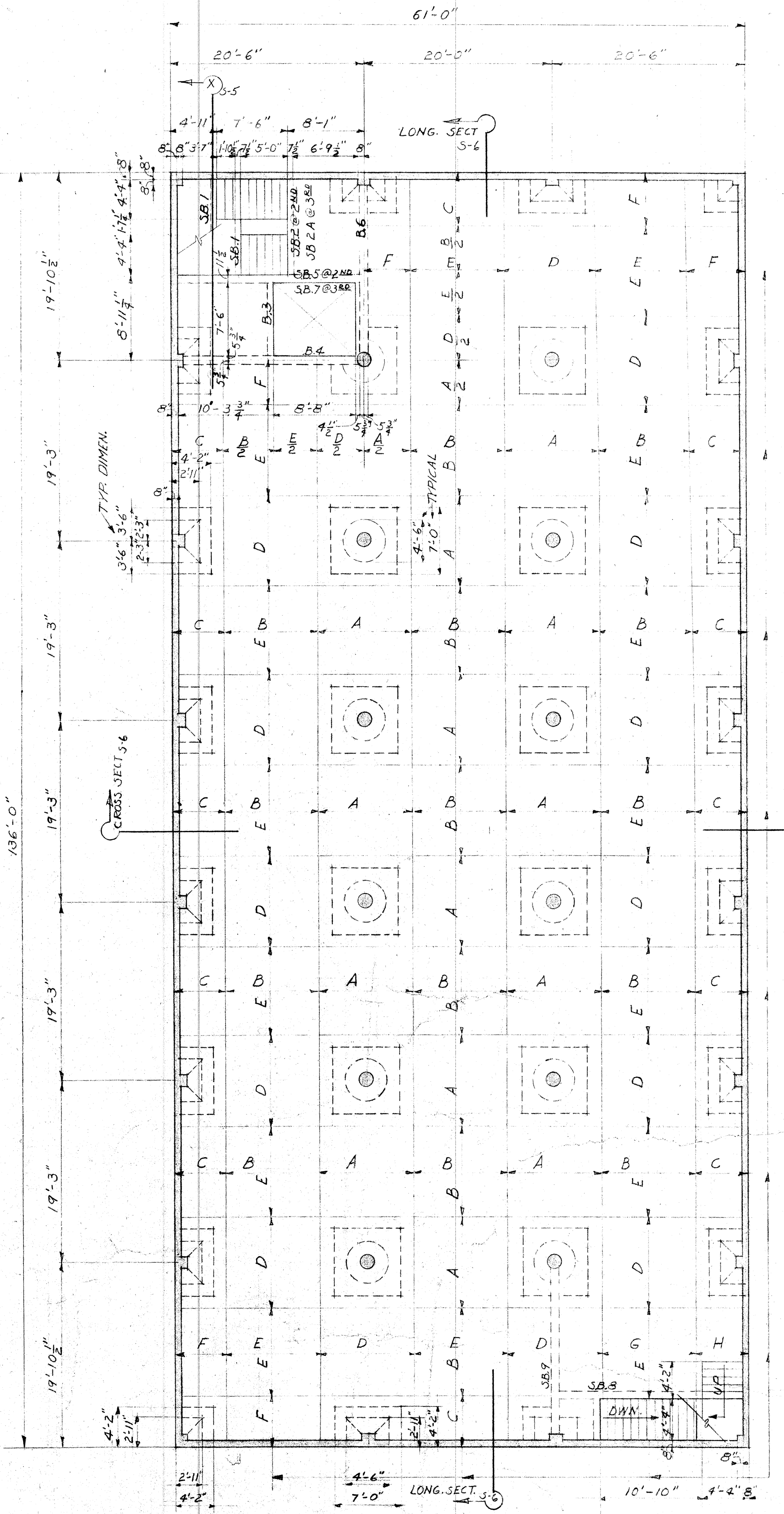

2ND & 3RD FLOOR FRAMING PLAN
SCALE 1/8"=1'-0"

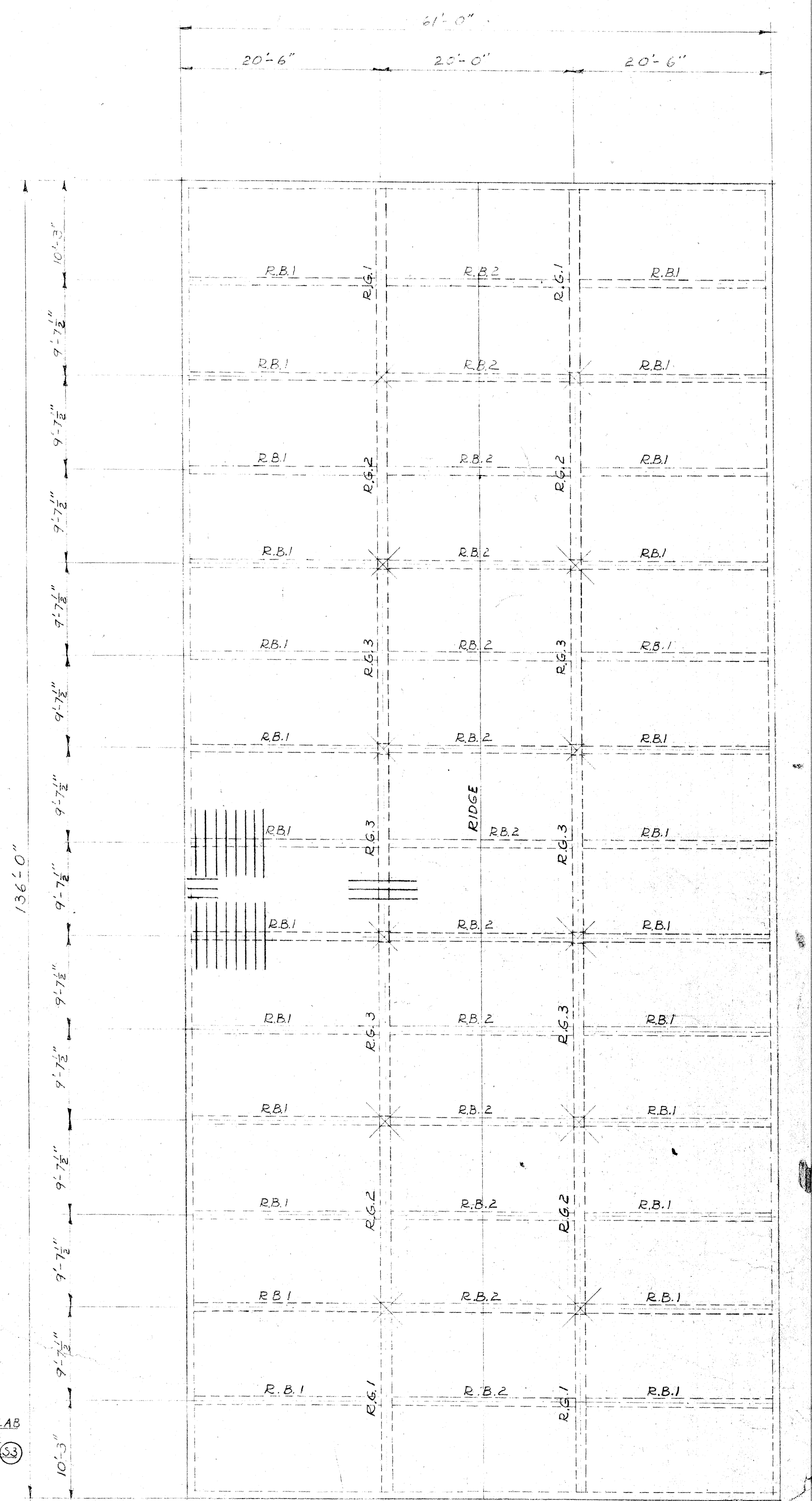

ROOF FRAMING PLAN OF FUTURE ROOF
SCALE 1/8"=1'-0"

STATE	STAMP	APPROVED:	STORAGE BUILDING 16 TH & N STREETS
		<i>James P. Dean</i>	SACRAMENTO CITY UNIFIED SCHOOL DISTRICT
		PRESIDENT OF THE BOARD	SACRAMENTO CALIFORNIA
			SHEET 5-1
			SHTS IN SET 11
			DATE 23 JAN 70
			FILE
		CHAS. F. DEAN	ARCHITECT
		SACRAMENTO	CALIFORNIA

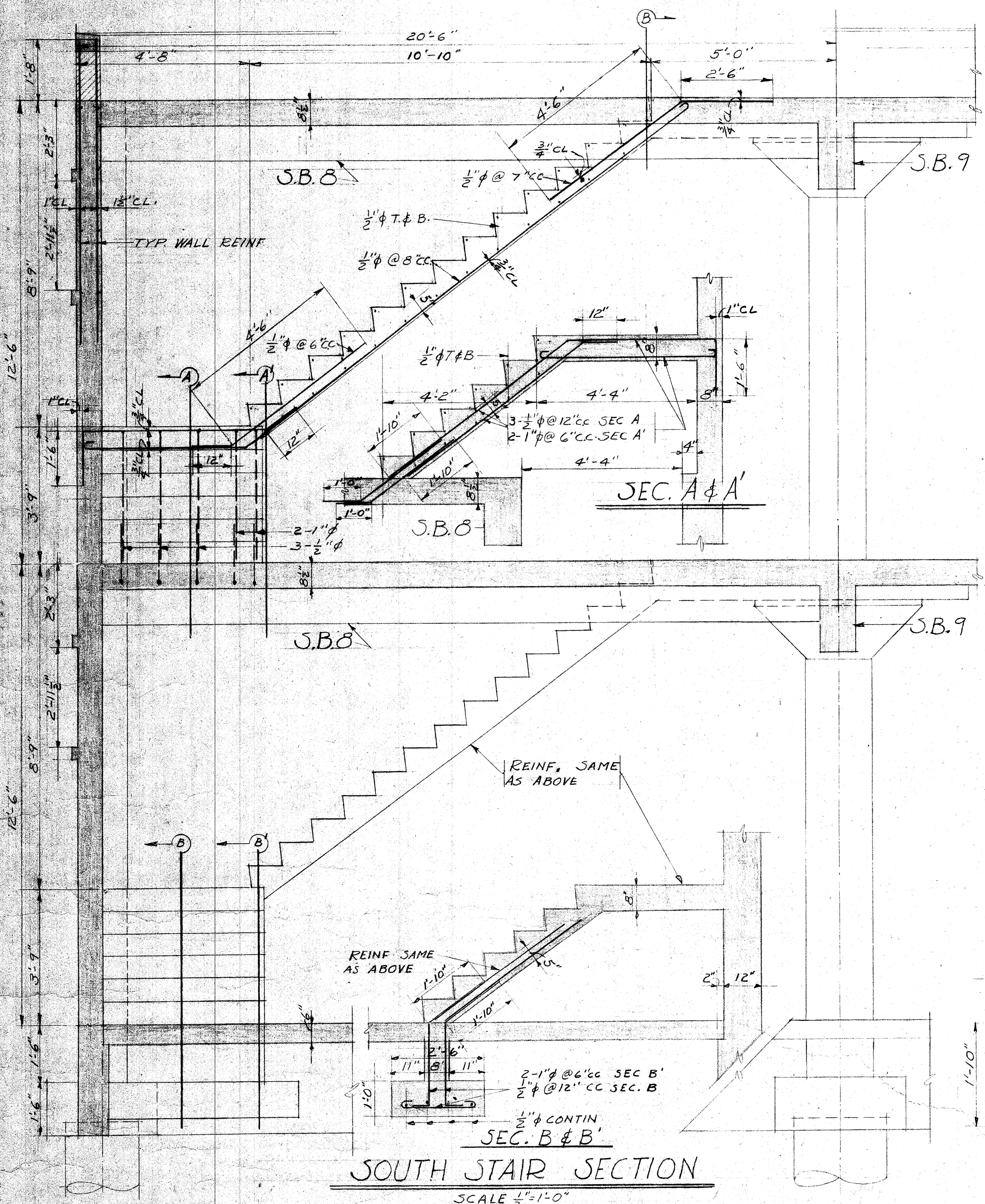

SOUTH STAIR SECTION
SCALE $\frac{1}{2}''=1'-0''$

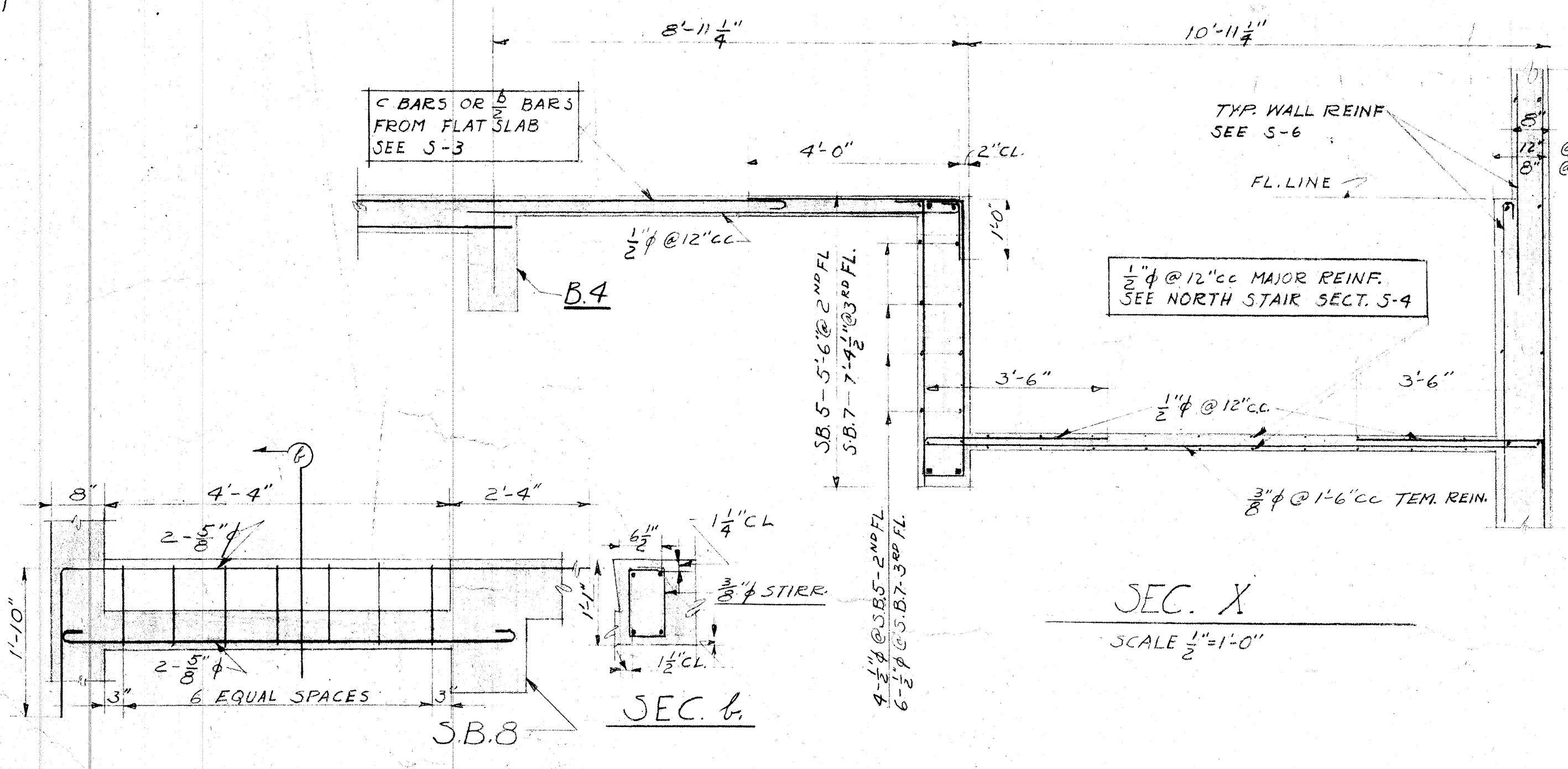

SEC. B
SCALE $\frac{3}{4}''=1'-0''$

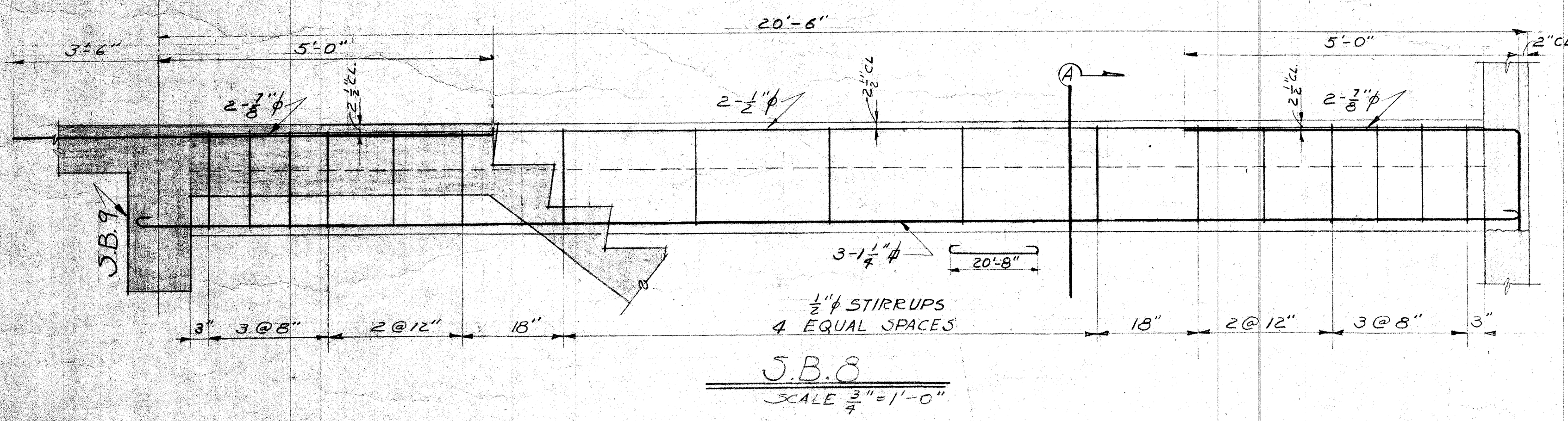

S.B. 8
SCALE $\frac{3}{4}''=1'-0''$

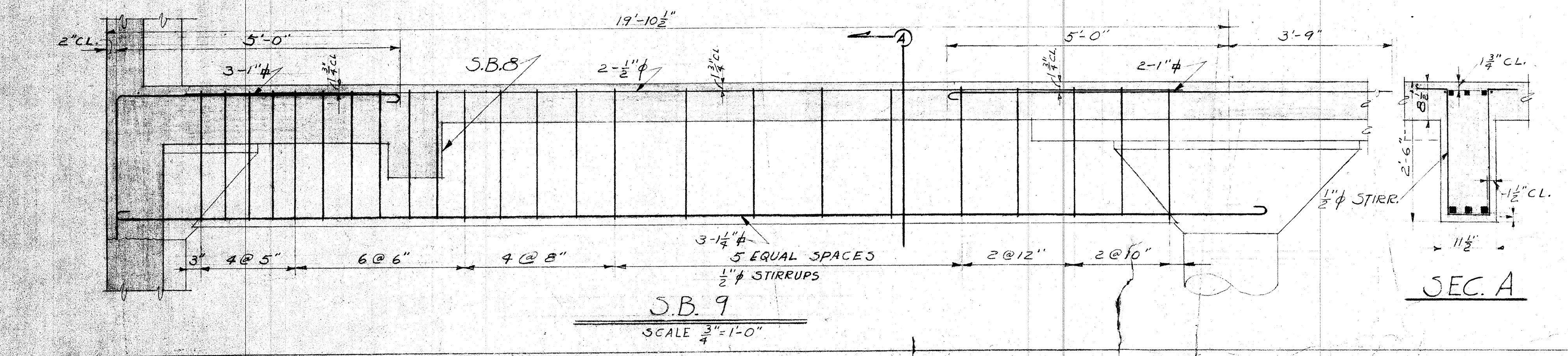

S.B. 9
SCALE $\frac{3}{4}''=1'-0''$

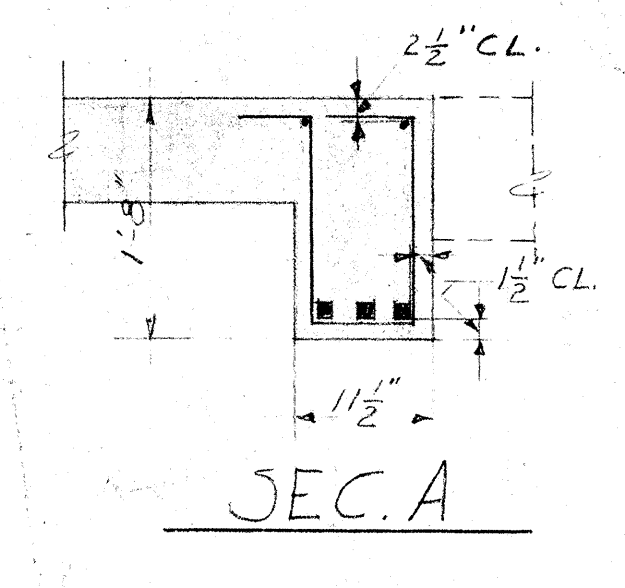

SEC. A

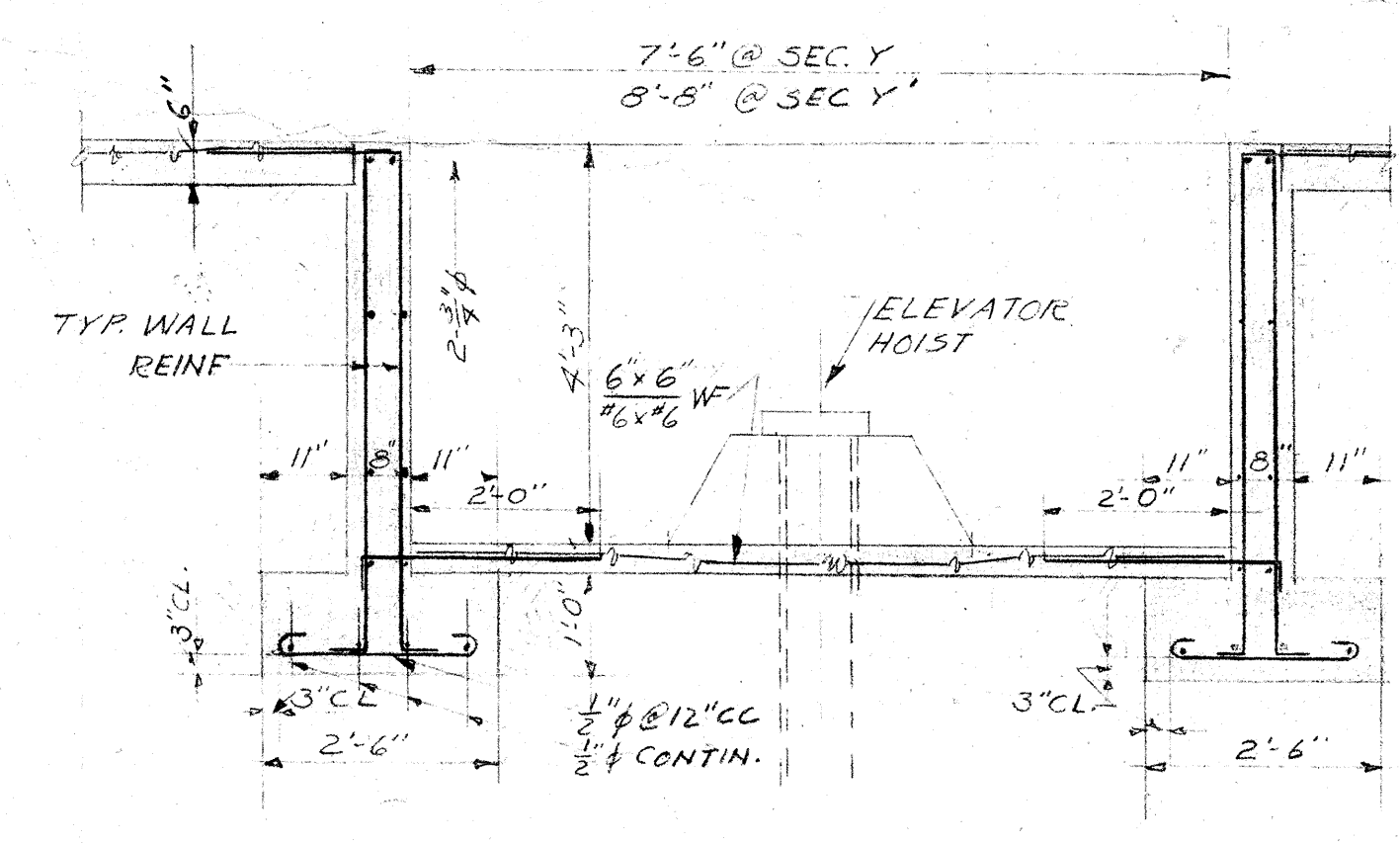

SECTION Y & Y'
SCALE $\frac{1}{2}''=1'-0''$

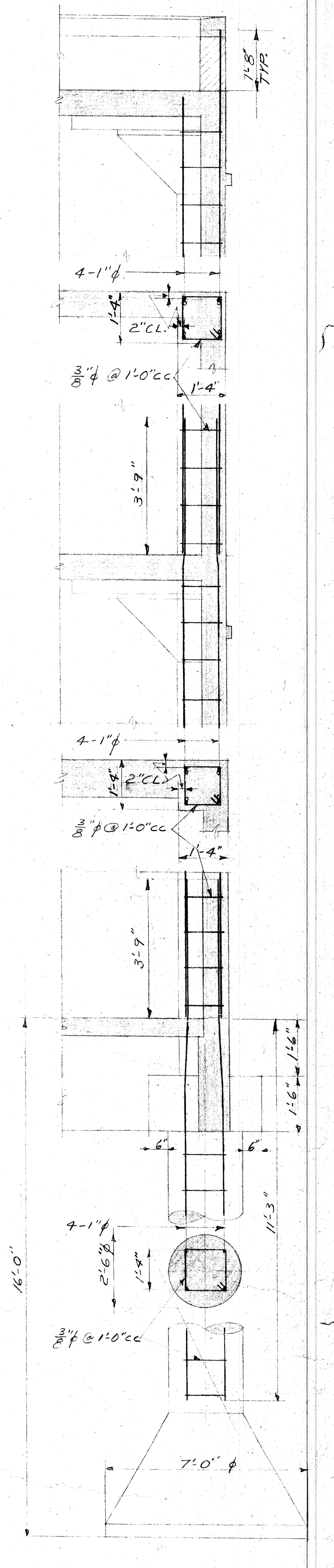

TYPICAL CORNER PILASTER & FTG.
SCALE $\frac{1}{2}''=1'-0''$

STATE STAMP	APPROVED:	STORAGE BUILDING 16TH & N STREETS	SHEET 5-4
	<i>James P. Dean</i>	SACRAMENTO CITY UNIFIED SCHOOL DISTRICT	SHOTS IN SET 11
	PRESIDENT OF THE BOARD	SACRAMENTO CALIFORNIA	DATE 23 JAN 58
		CHAS. P. DEAN ARCHITECT	FILE NO.
		SACRAMENTO CALIFORNIA	

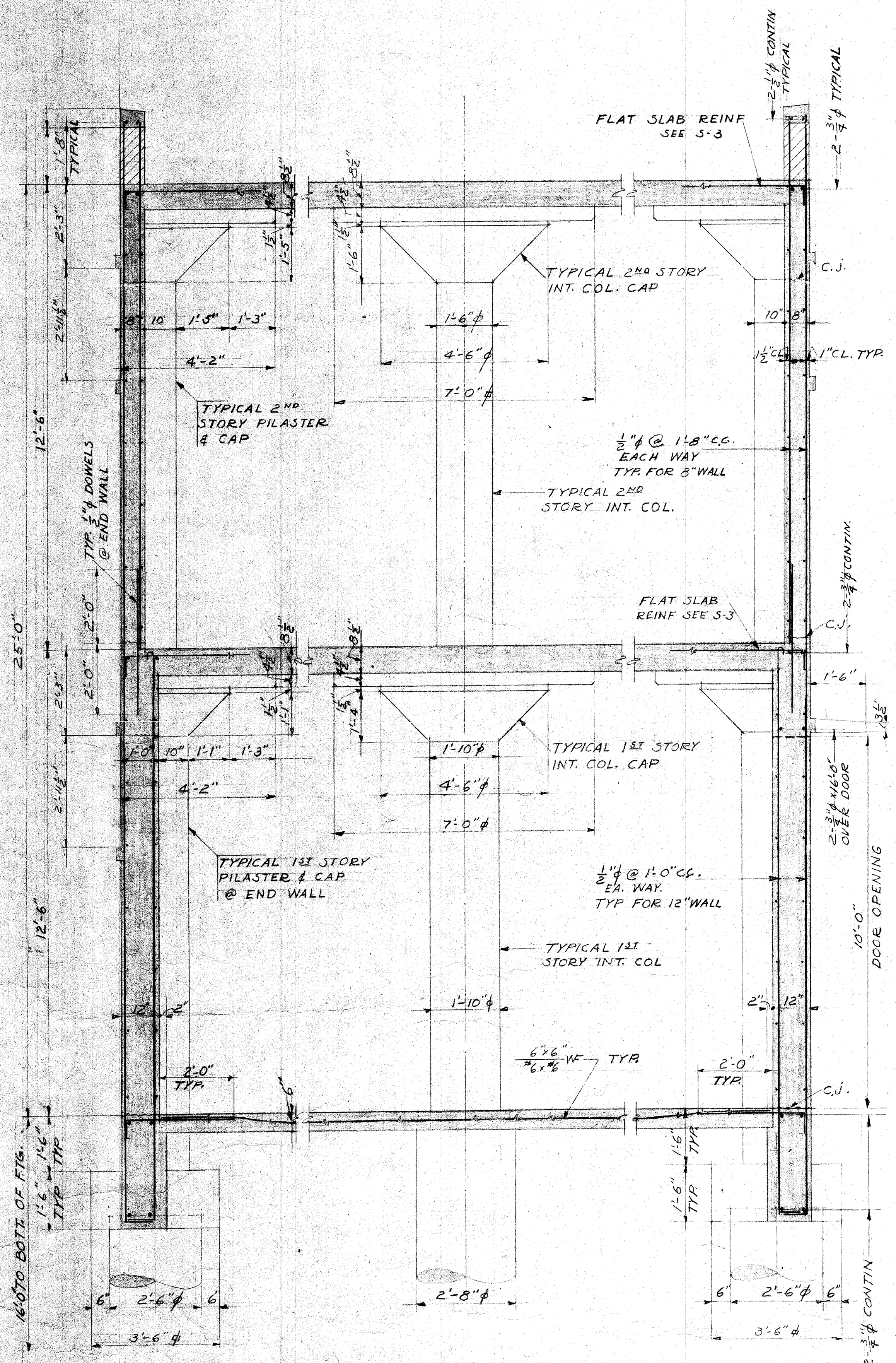

SOUTH WALL

NORTH WALL

LONGITUDINAL SECTION
SCALE 1/2"=1'-0"

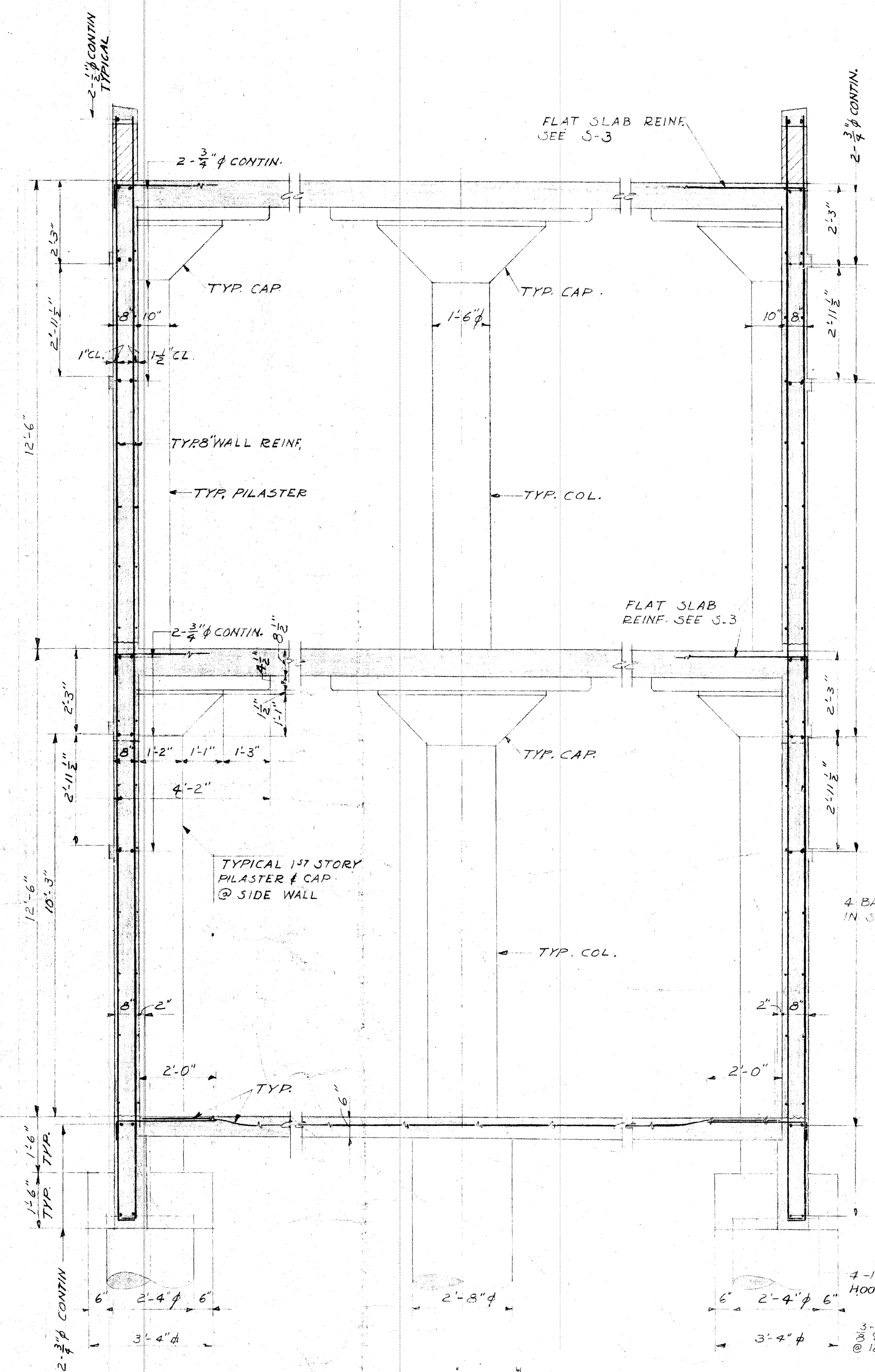

CROSS SECTION
SCALE 1/2"=1'-0"

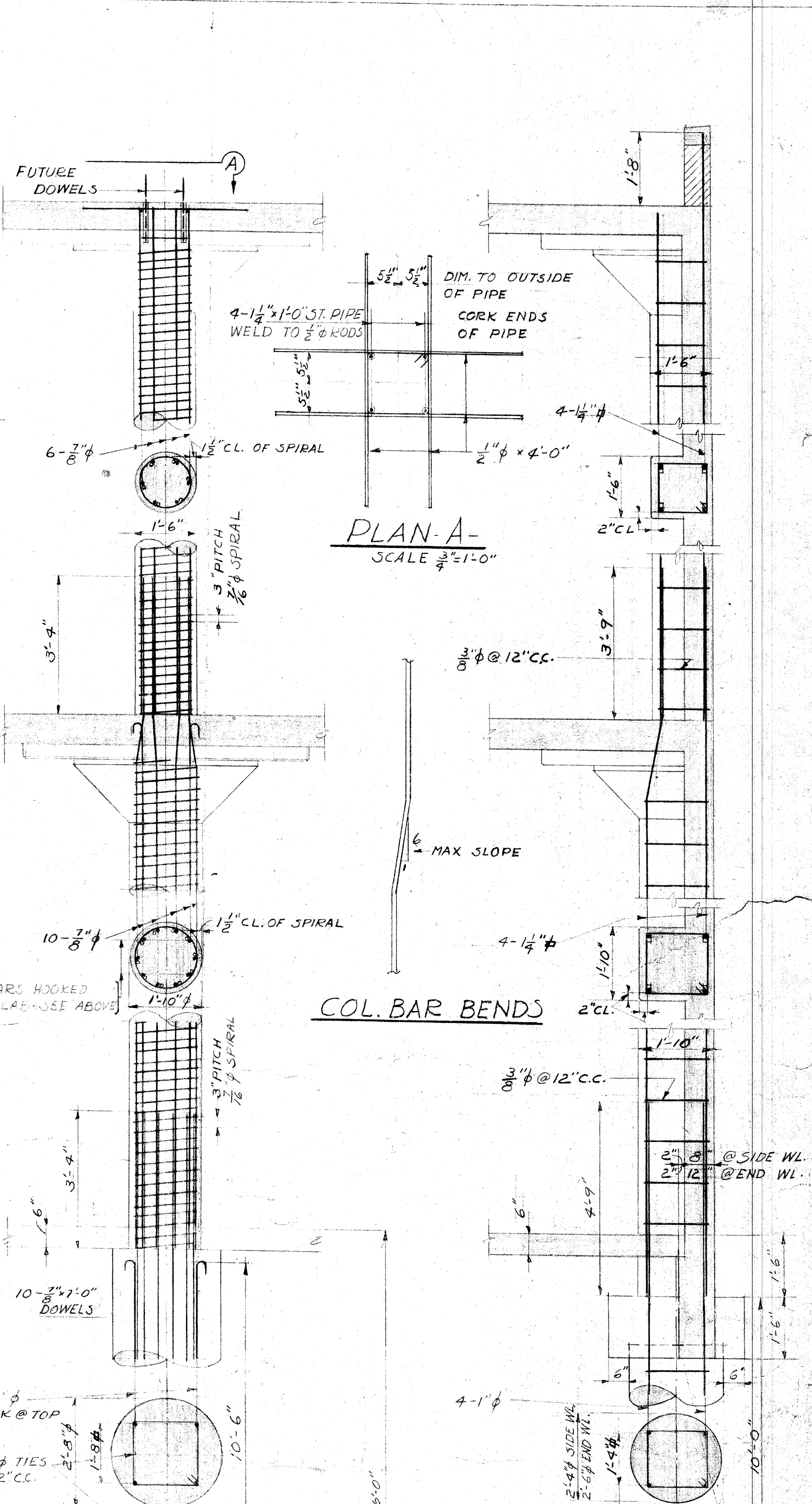

PLAN-A
SCALE 3/8"=1'-0"

COL. BAR BENDS

TYPICAL INTERIOR COLUMN & FTG.
SCALE 1/2"=1'-0"

TYPICAL PILASTER & FTG.
SCALE 1/2"=1'-0"
NOTE: SEE S. FOR CORNER PILASTER

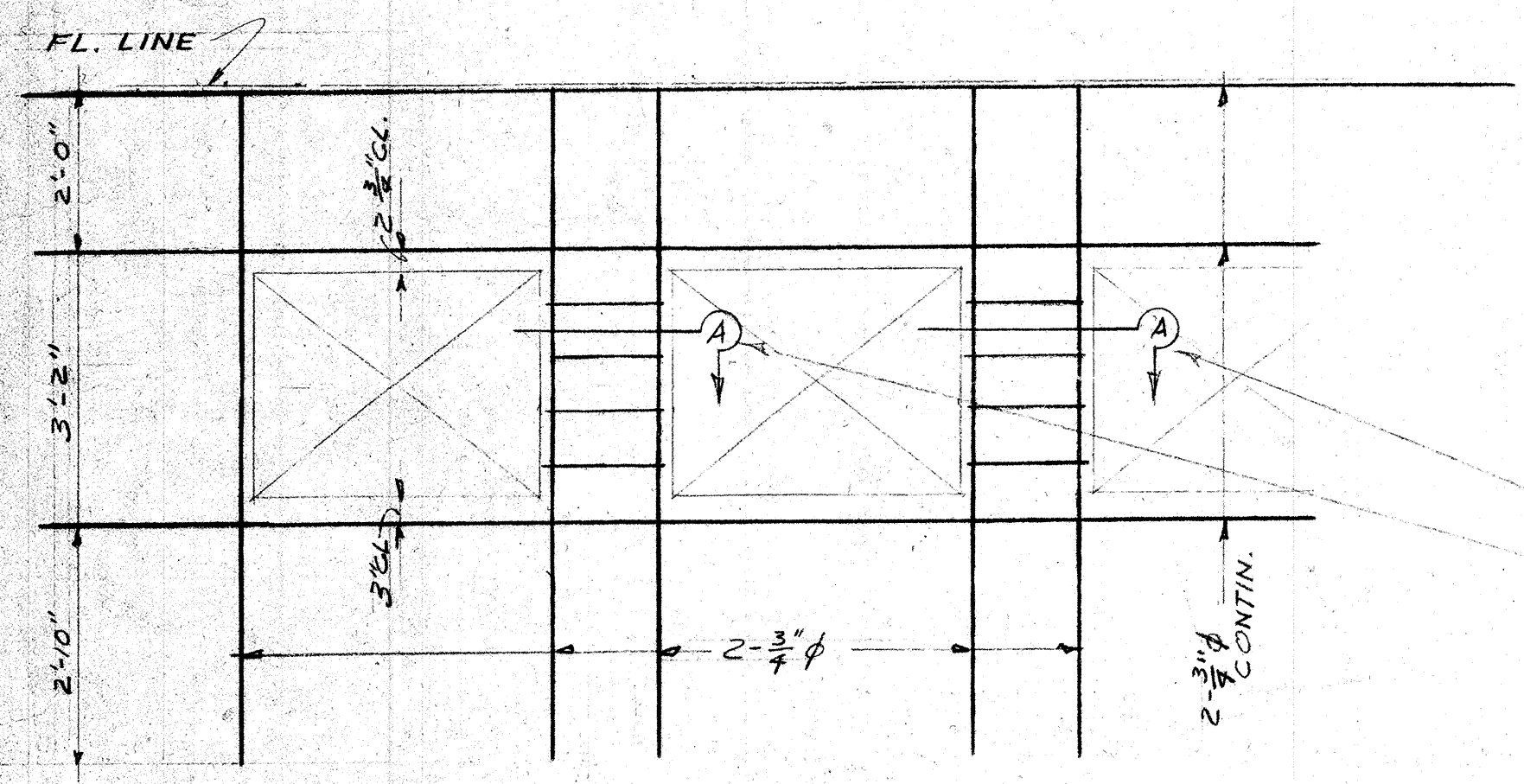

DETAIL OF REINF. @ OPGS
SCALE 1/2"=1'-0"

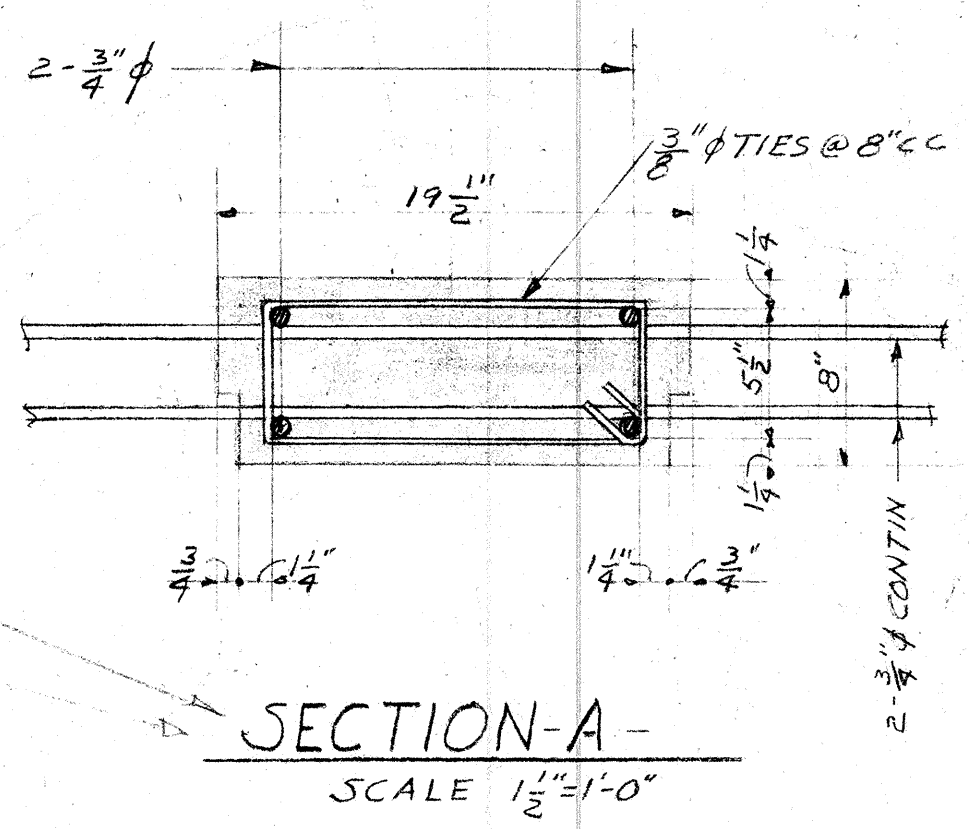

SECTION-A-A
SCALE 1/2"=1'-0"

STATE	STAMP	APPROVED:	STORAGE BUILDING 16TH & N STREETS	SHEET
		<i>James P. Dean</i>	SACRAMENTO CITY UNIFIED SCHOOL DISTRICT	5
		PRESIDENT OF THE BOARD	SACRAMENTO CALIFORNIA	11
			CHAS. P. DEAN ARCHITECT	2
			SACRAMENTO CALIFORNIA	1

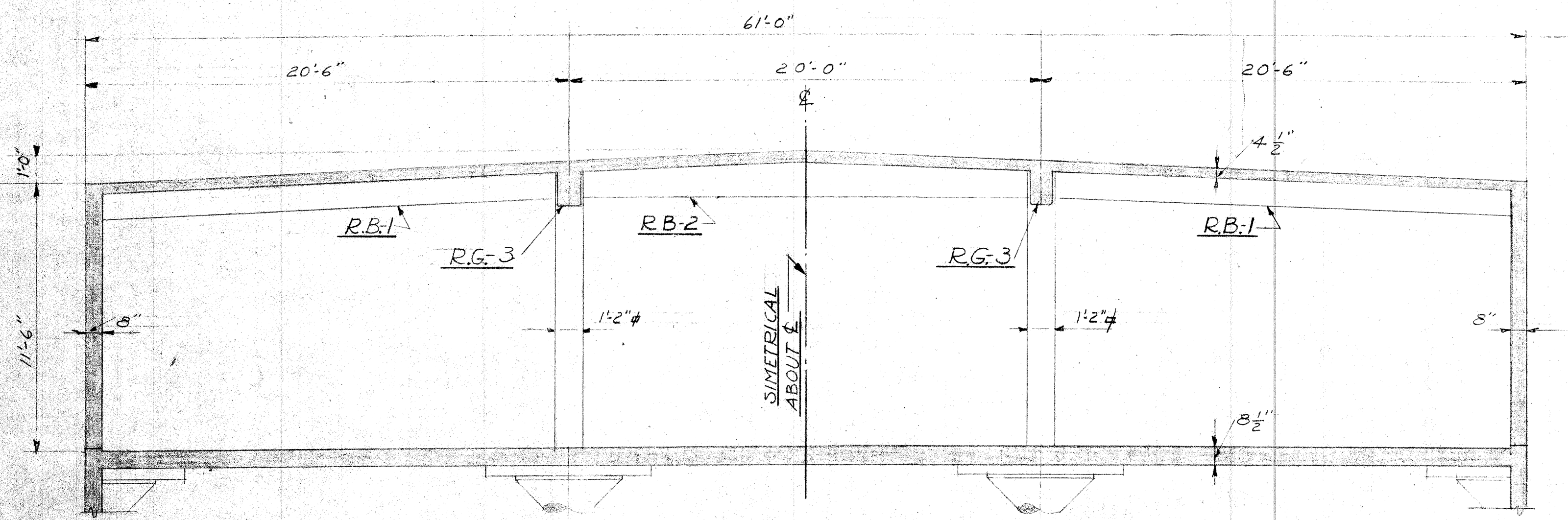

TYPICAL CROSS SECTION OF FUTURE 3RD STORY
SCALE $\frac{1}{4}''=1'-0''$

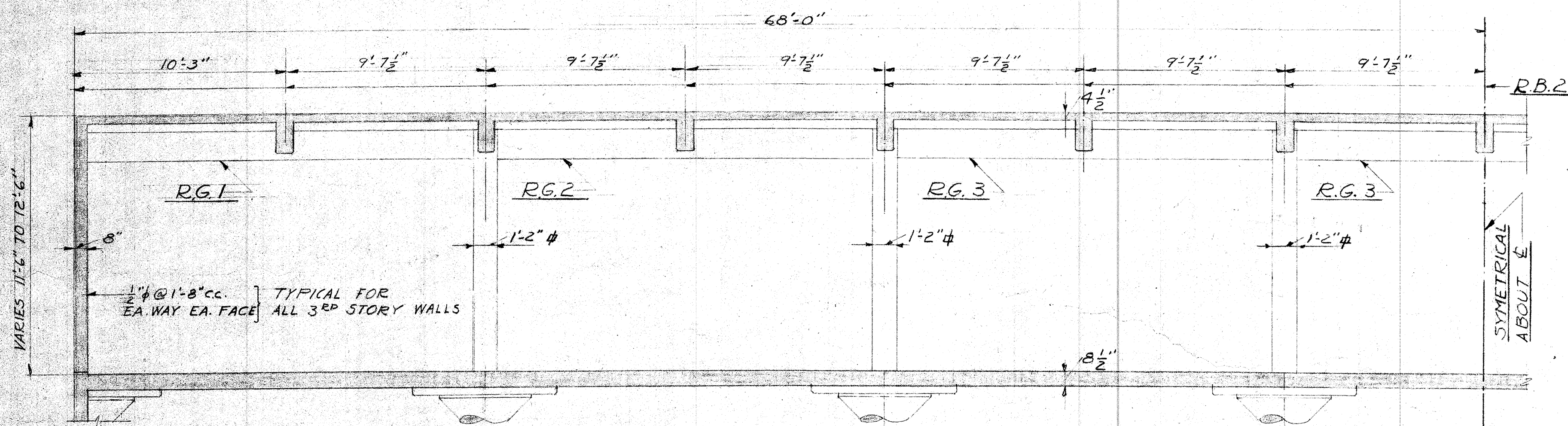

TYPICAL LONGITUDINAL SECTION OF FUTURE 3RD STORY
SCALE $\frac{1}{4}''=1'-0''$

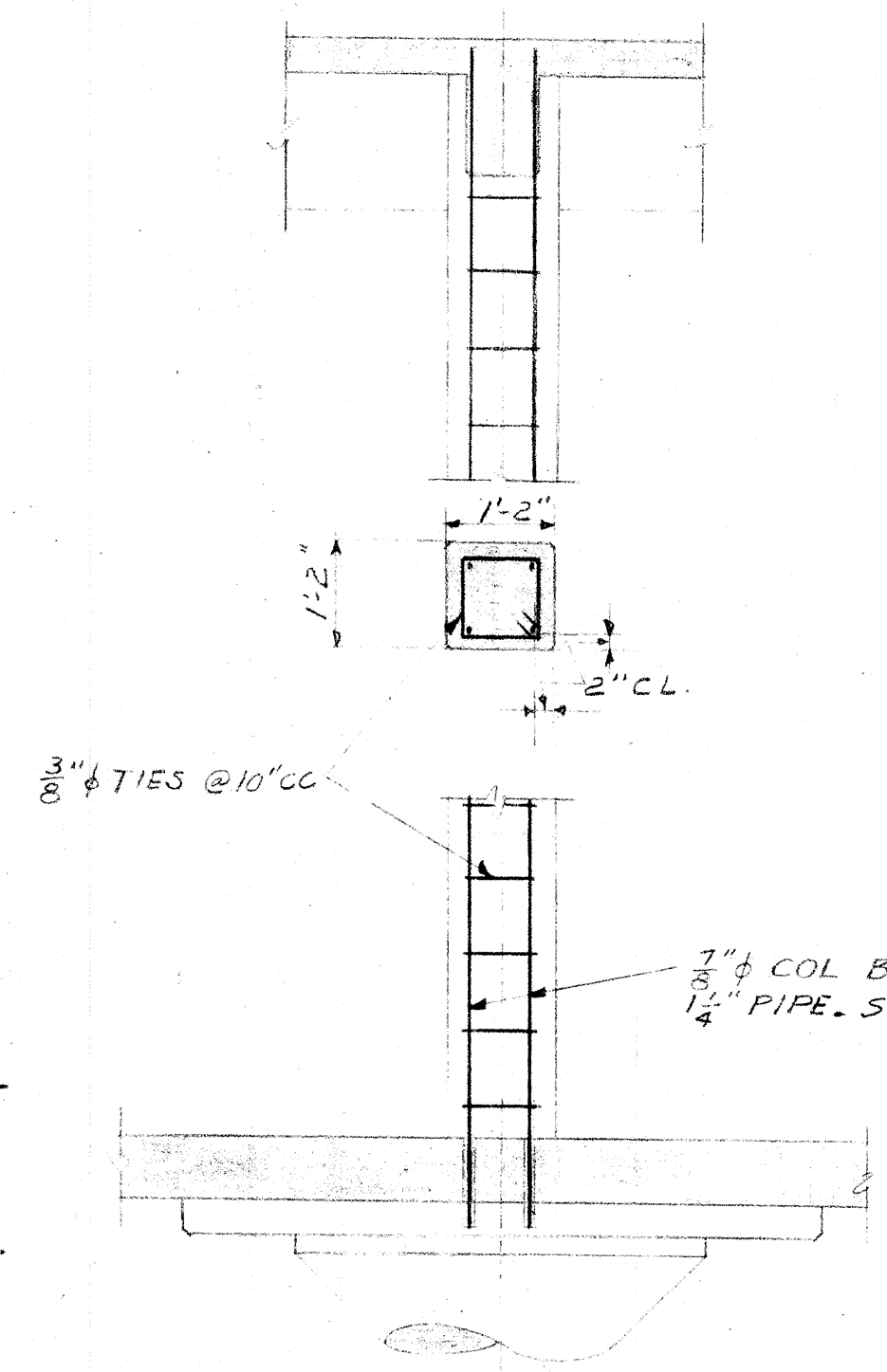

TYPICAL COLUMN FOR FUTURE 3RD FLOOR
SCALE $\frac{1}{2}''=1'-0''$

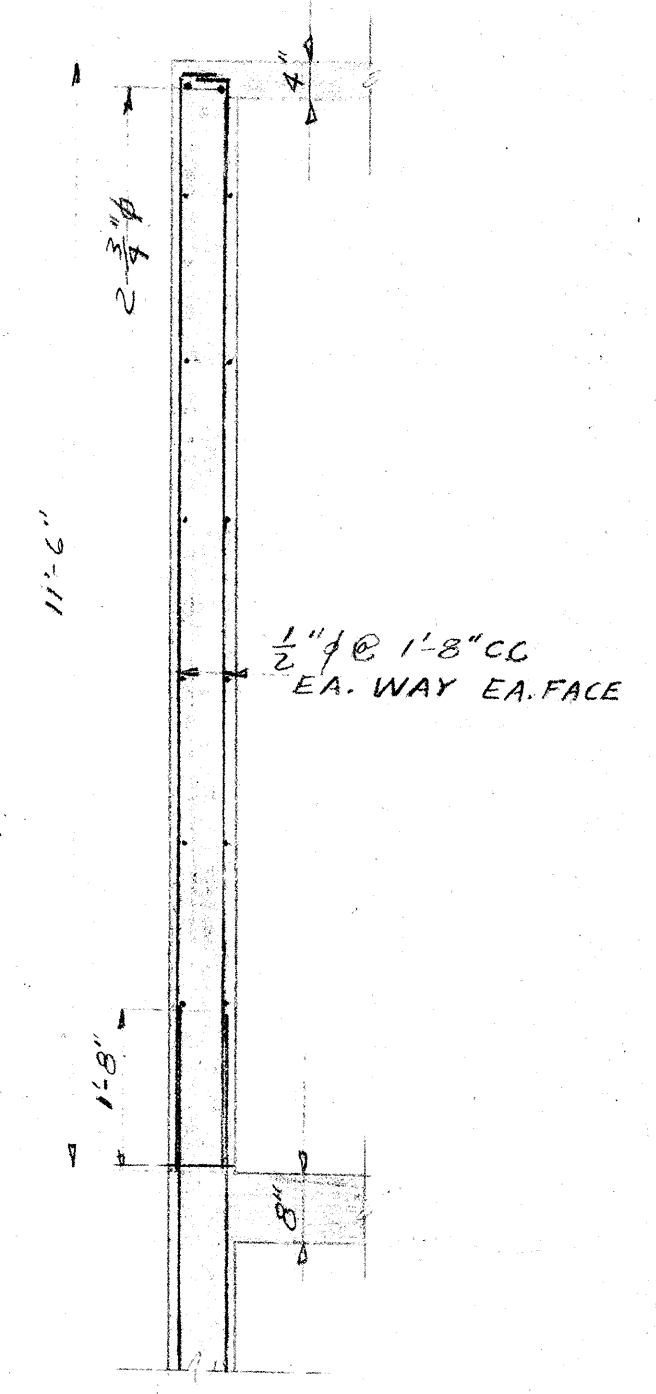

TYP. WALL SECT. FOR FUTURE 3RD FL.

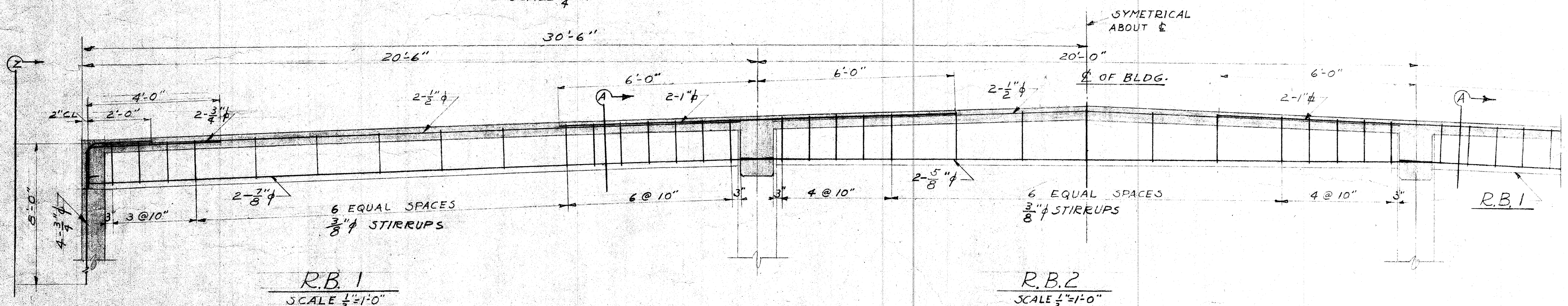

R.B. 1
SCALE $\frac{1}{2}''=1'-0''$

R.B. 2
SCALE $\frac{1}{2}''=1'-0''$

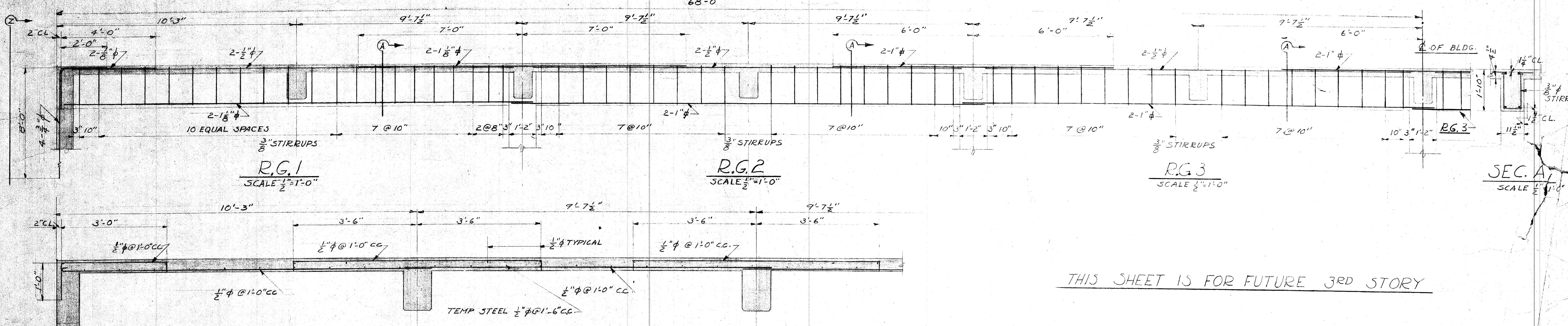

TYPICAL END BAY

TYPICAL INT. BAY

FUTURE ROOF SLAB SECTION
SCALE $\frac{3}{4}''=1'-0''$

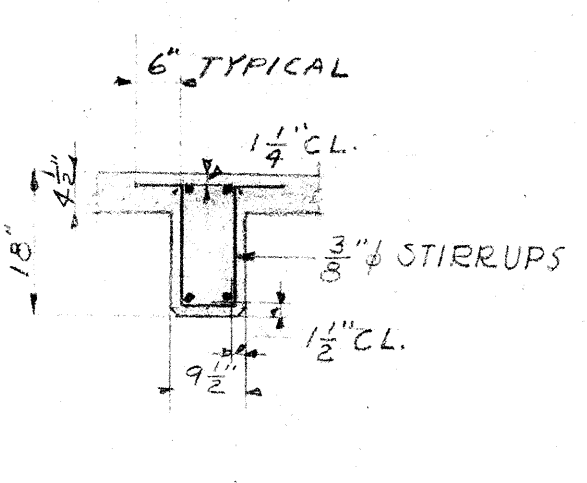

SEC. A
SCALE $\frac{1}{2}''=1'-0''$

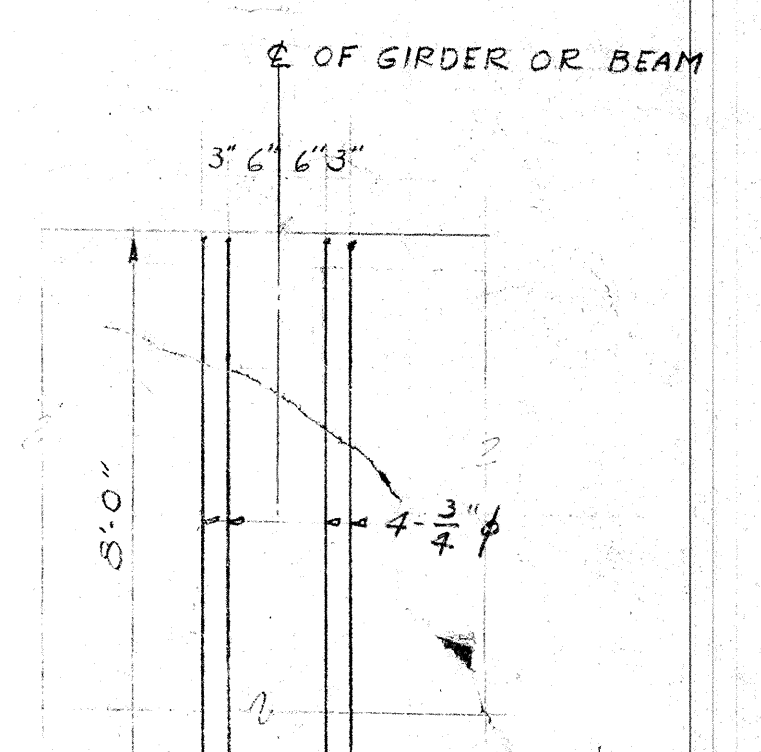

ELEVATION-Z
SCALE $\frac{1}{2}''=1'-0''$

THIS SHEET IS FOR FUTURE 3RD STORY

STATE	STAMP	APPROVED:	STORAGE BUILDING 16TH & N STREETS	SHEET 5-6
		<i>Robert J. Dean</i>	SACRAMENTO CITY UNIFIED SCHOOL DISTRICT	IN SET
		PRESIDENT OF THE BOARD	SACRAMENTO CALIFORNIA	DATE 23 JAN 50
			CHAS. F. DEAN ARCHITECT	FILE NO.
			SACRAMENTO CALIFORNIA	

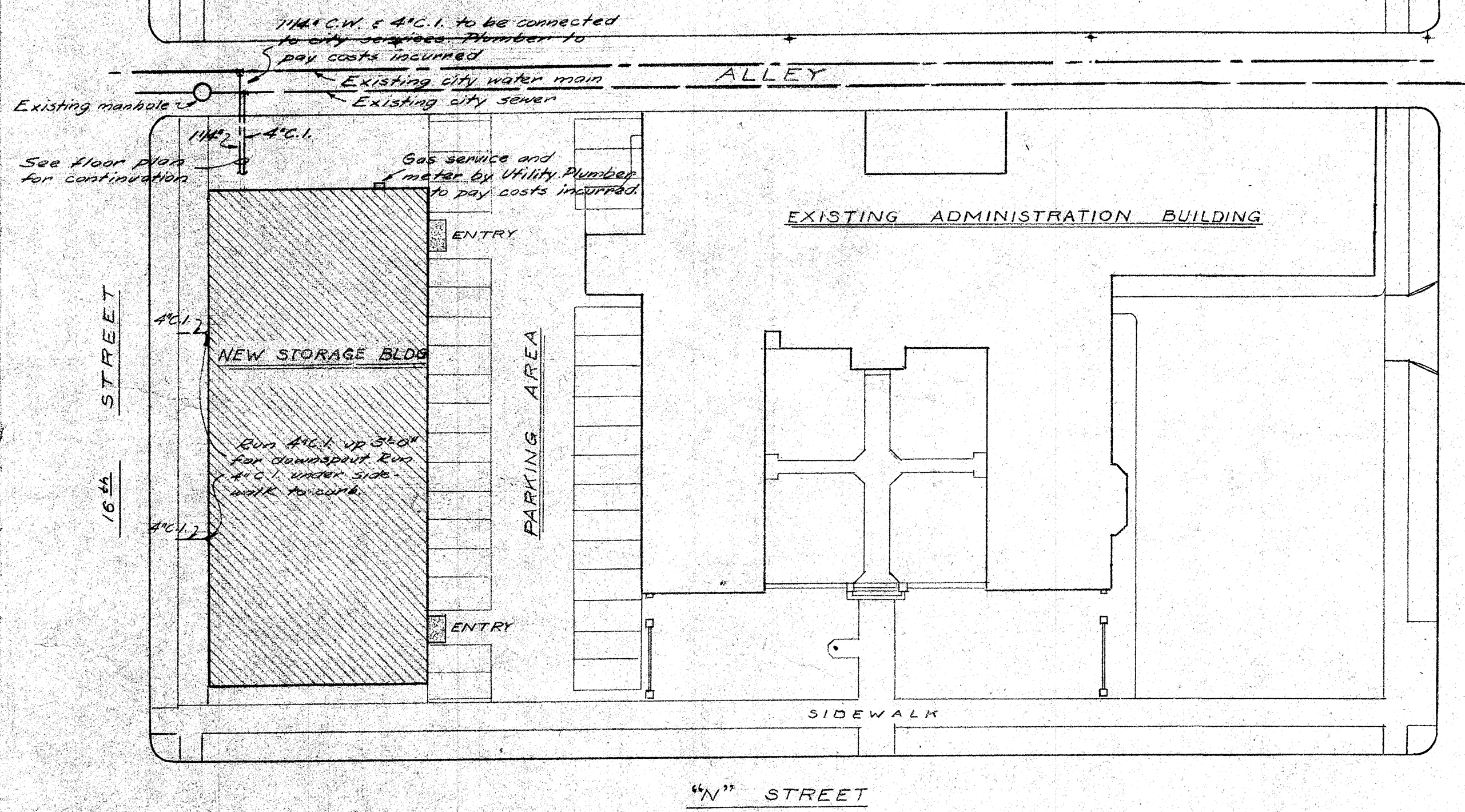

PLOT PLAN
Scale: 1" = 30'-0"

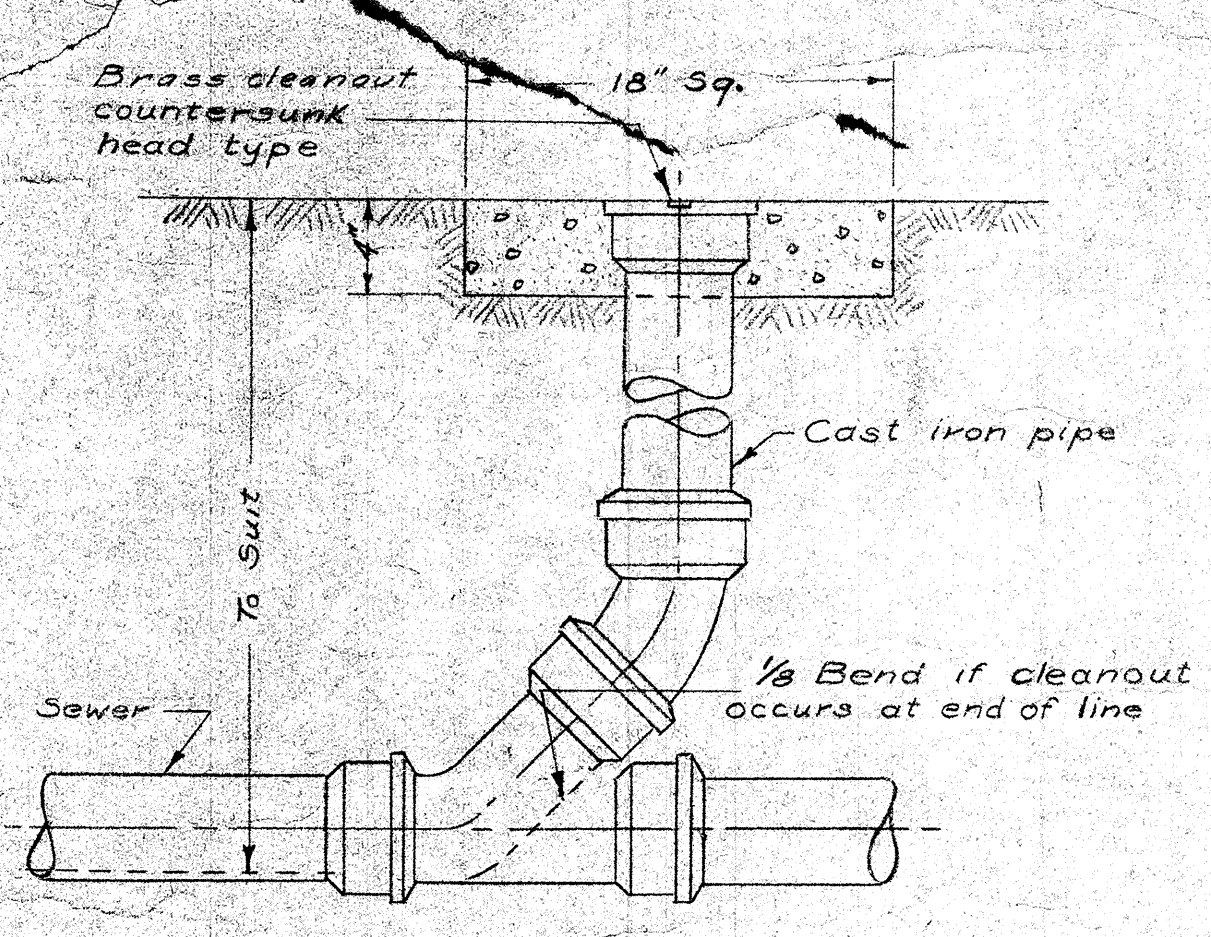

DETAIL OF CLEANOUT TO GRADE
No Scale

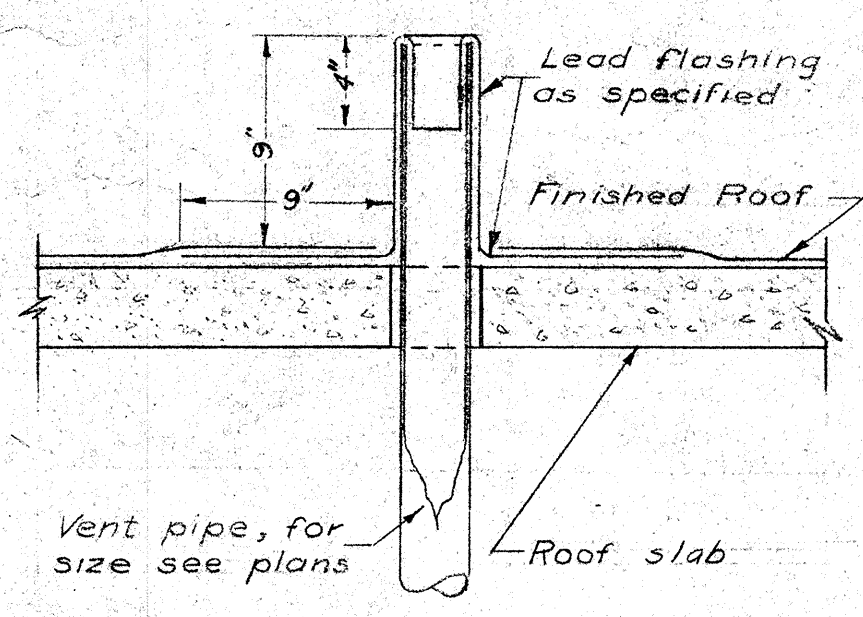

DETAIL OF VENT PIPE FLASHING
No Scale

PLUMBING FIXTURE SCHEDULE

FIXTURE	SYMBOL	WASTE		VENT		COLD WATER	
		BRANCH	OUTLET	BRANCH	OUTLET	BRANCH	OUTLET
Water Closet, F.V.	WC	4"	4"	4"	1 1/4"	1"	
Urinal, F.V.	Un	3"	3"	2"	1"	3/4"	
Service Sink	S.S.	3"	3"	2"	3/4"	3/4"	
Hot Bibb	H.B.	-	-	-	3/4"	3/4"	
Lavatory	L.	2"	1 1/2"	1 1/2"	1 1/2"	1 1/2"	
Washer Box	W.B.	-	-	-	3/4"	3/4"	
Downspout Ftn.	D.F.	2"	1 1/2"	1 1/2"	3/4"	1 1/2"	

Reduce branch to size of outlet under 10'-0". No 1/2" longer than 10'-0".
All cutting & patching shall conform to Sections 623, 628 F, & 732 of Appendix "A".

PLUMBING LEGEND

- Soil, waste (above grade)
- Soil, waste (below grade)
- - - - - Vent
- - - - - C.W. Cold water
- - - - - Gas
- W.D. Waste drop
- V, VTR Vent, vent thru roof
- COT.F. Cleanout flush with floor
- COT.G. Cleanout flush with grade
- C.I. Cast iron
- C.W.R. Cold water riser
- G.V. Gate valve
- C.K.V. Check valve

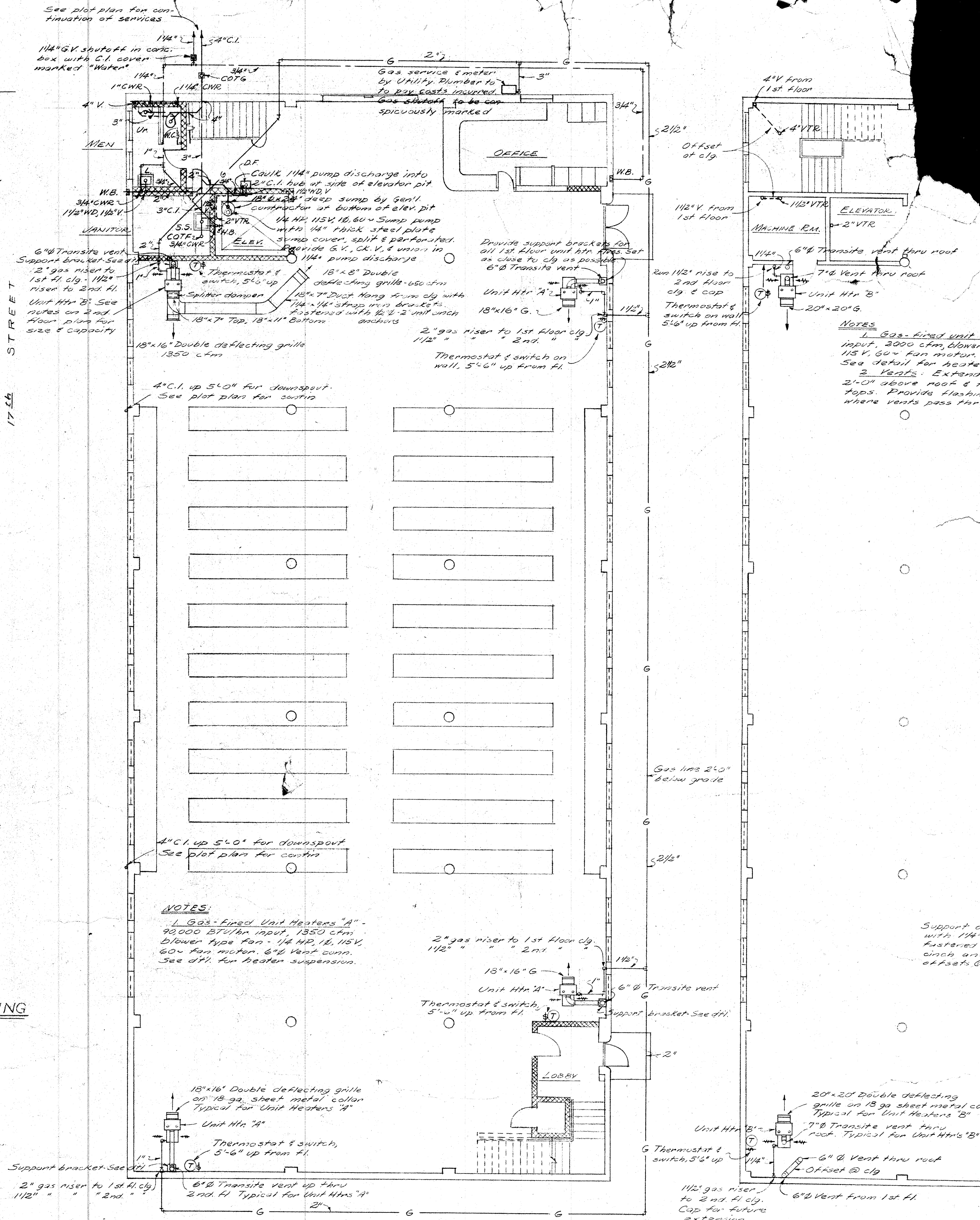

FIRST FLOOR PLAN
Scale: 1/8" = 1'-0"

SECOND FLOOR PLAN
Scale: 1/8" = 1'-0"

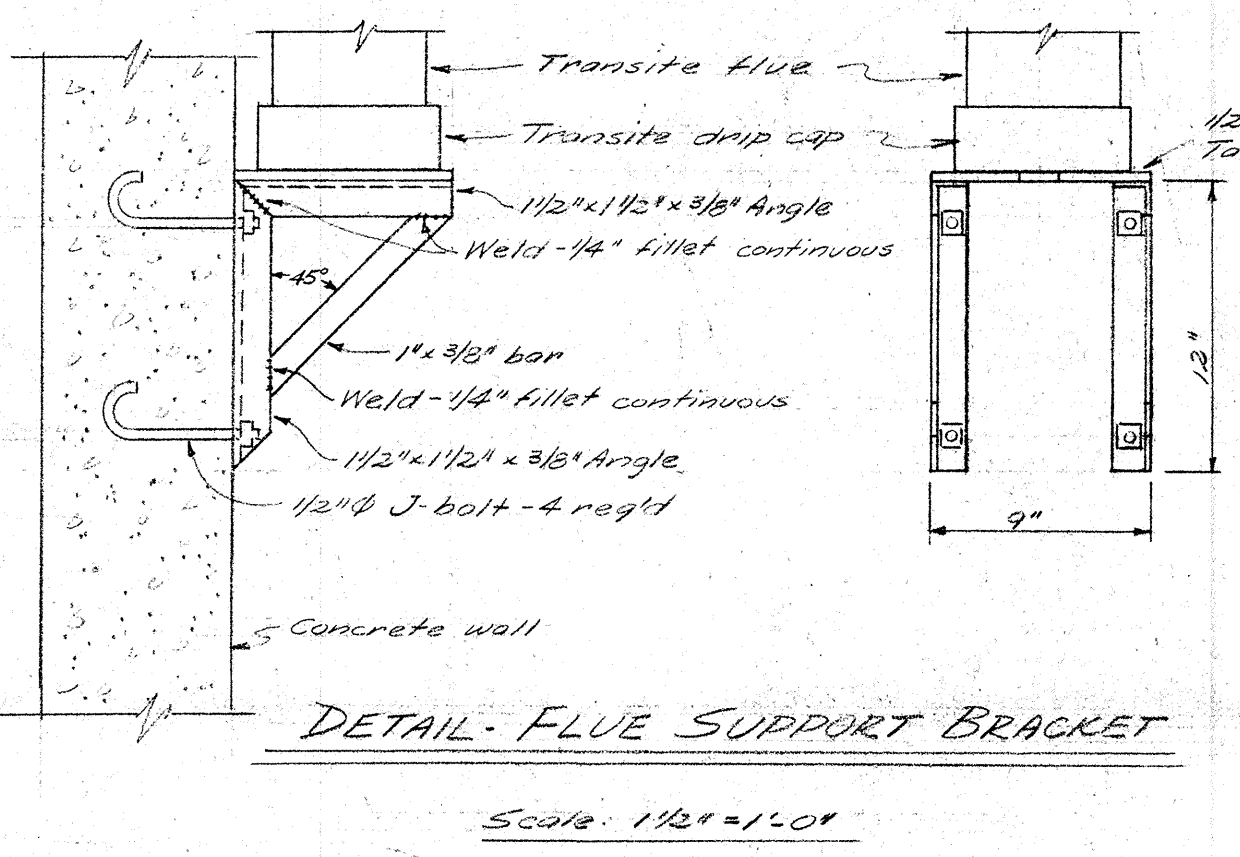
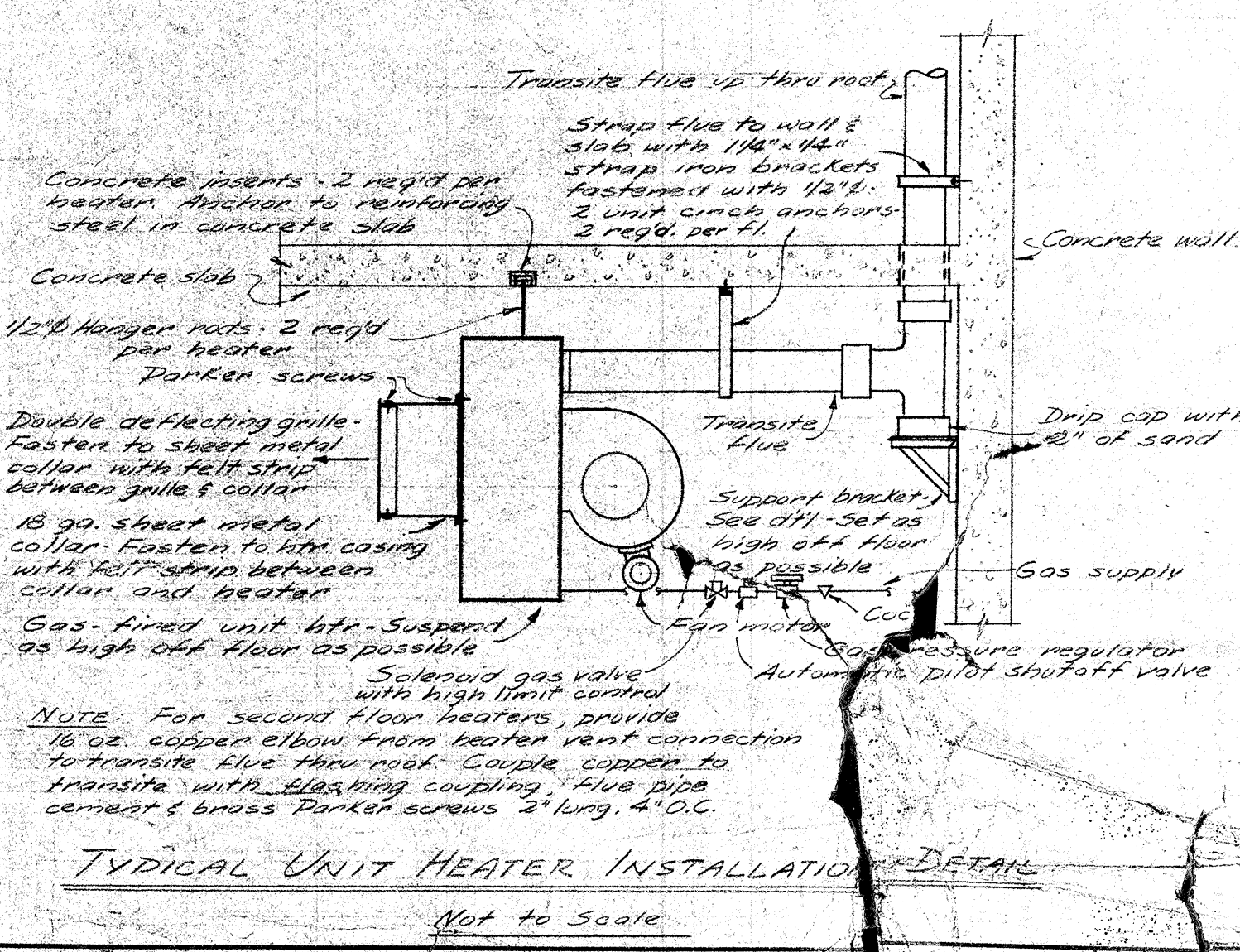

DETAIL - FLUE SUPPORT BRACKET
Scale: 1/2" = 1'-0"

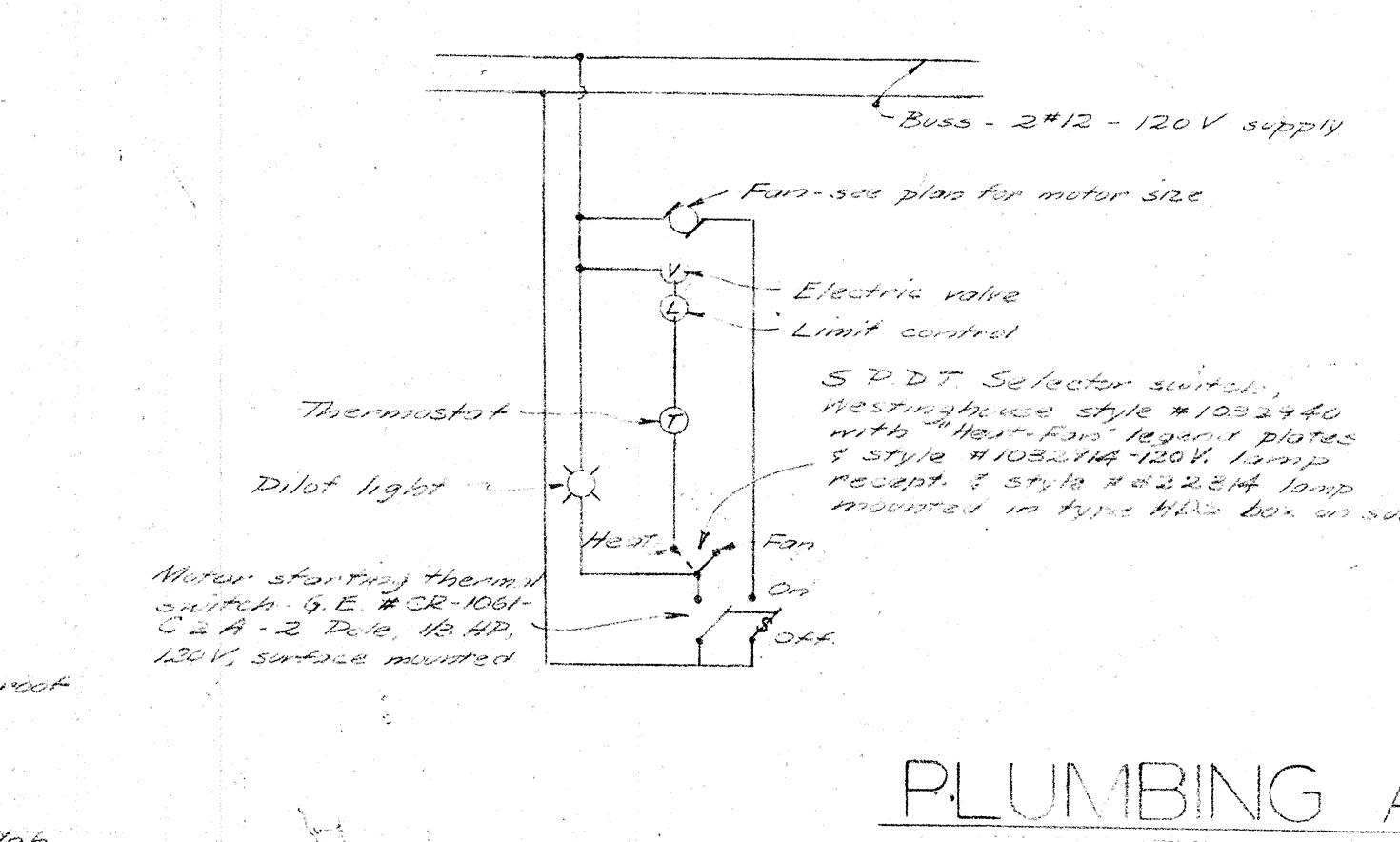
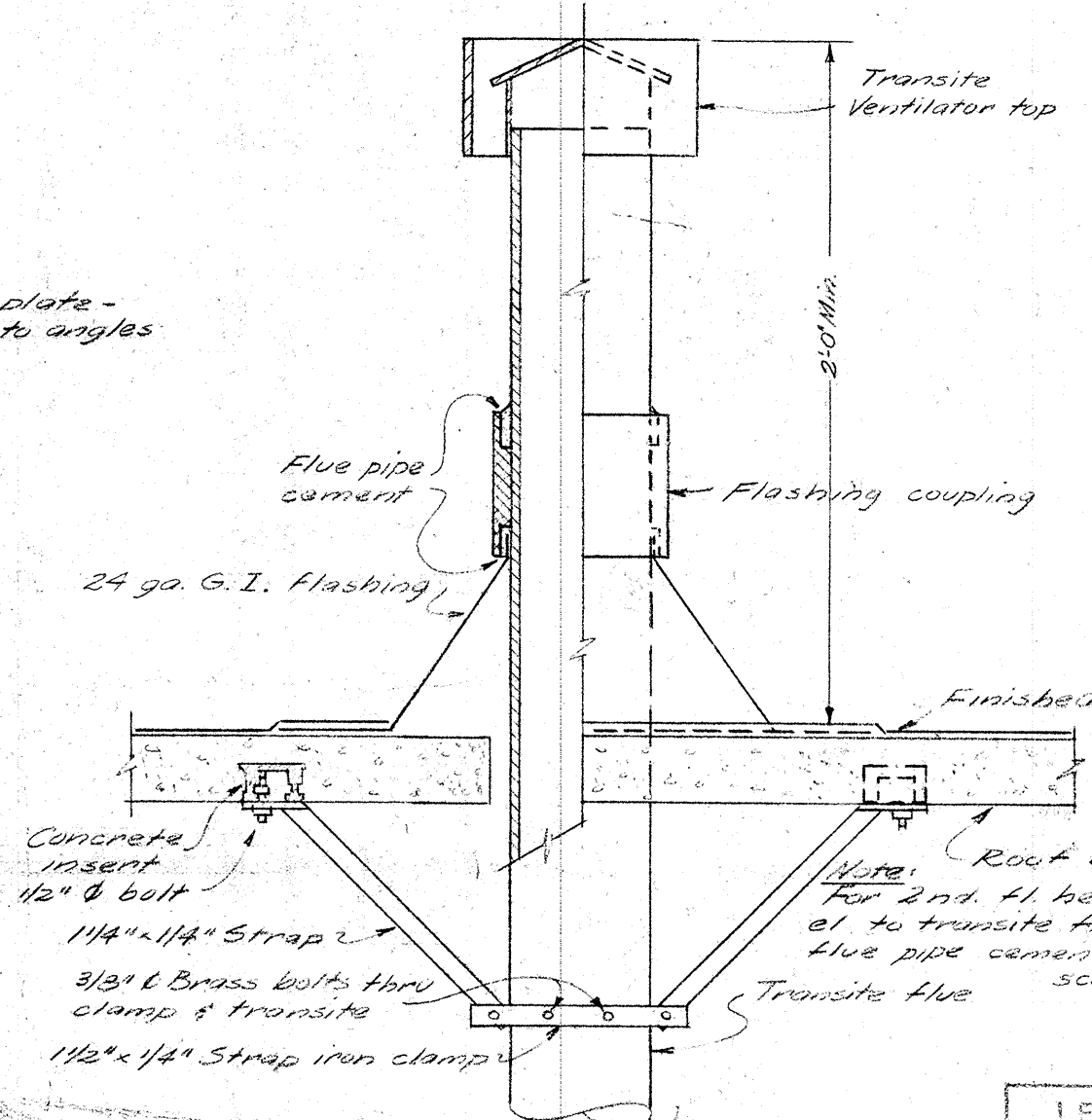

LESTER A. O'NEILL
Mechanical Engineer
State of California

NOTES
1. Gas-fired unit heater input, 2000 cfm, blower 115 V, 60 - fan motor. See detail for heater 2 feet. Extend 2'-0" above roof & to tops. Provide flashing where vents pass thru.

Support on unit 1 1/4" x 1 1/4" x 1/2" steel angle offset @

20" x 20" Double deflecting grille on 18 ga sheet metal collar Typical for Unit Heaters "B"
7" B Transite vent thru roof. Typical for Unit Heaters "B"
6" B Vent thru roof
Offset @ c/g

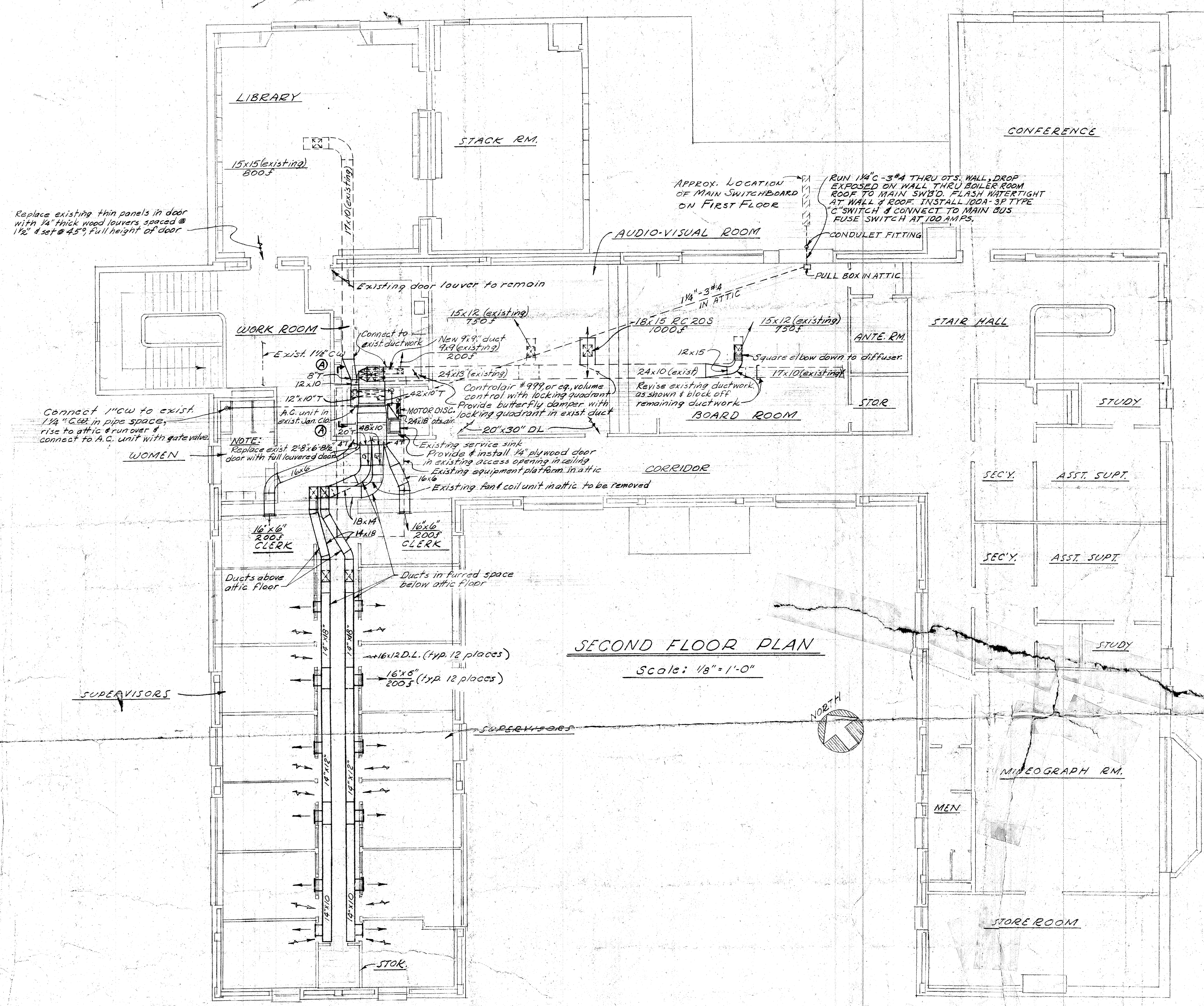

SECOND FLOOR PLAN
Scale: 1/8" = 1'-0"

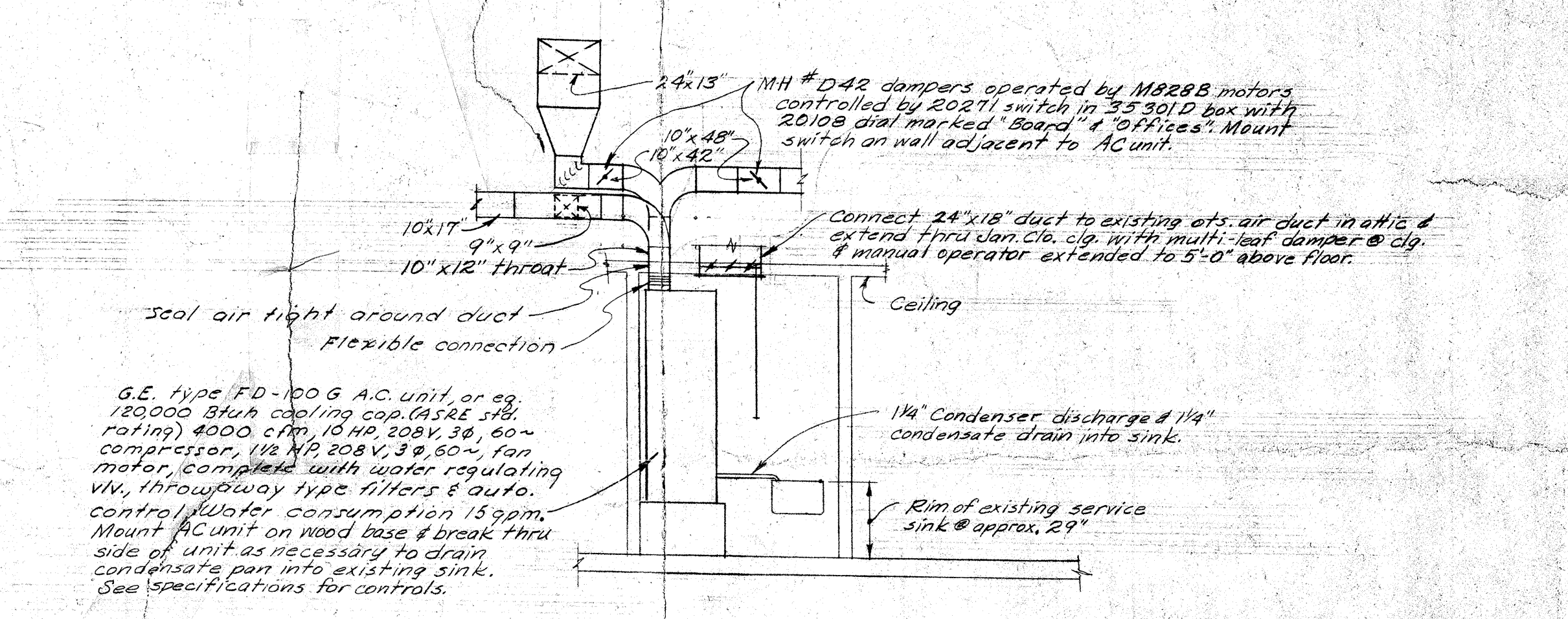

SECTION A-A
Scale: 1/4" = 1'-0"

- Note:**
1. Locate all ducts to avoid existing construction
 2. All ceiling diffusers to be Agitair as indicated on plan, or equal.
 3. All side wall grilles to be Controlair #222 DDV, with #999 volume control, or equal.
 4. Door louvers to be Controlair type FDLS, or equal
 5. Seal all relief vents to attic in conditioned rooms with 1/4" thick plywood on attic side.
 6. Provide a splitter damper with locking quadrant in each branch take-off
 7. Existing ductwork to be reused shall be insulated as specified for new ductwork.
 8. Provide turning vanes in all square elbows.

AIR CONDITIONING LEGEND	
— CW	Cold water
— C.I.	C.I. waste above grade
— C.O.	Clean out
— C.I.	Cast iron
— D.L.	Door louver
— D.V.L.	Duct (14 fig. width, 2nd fig. depth)
— V, V.R, V.T.R	Vent, Vent riser, Vent thru roof
— 3' or CFM	Cubic feet of air per minute

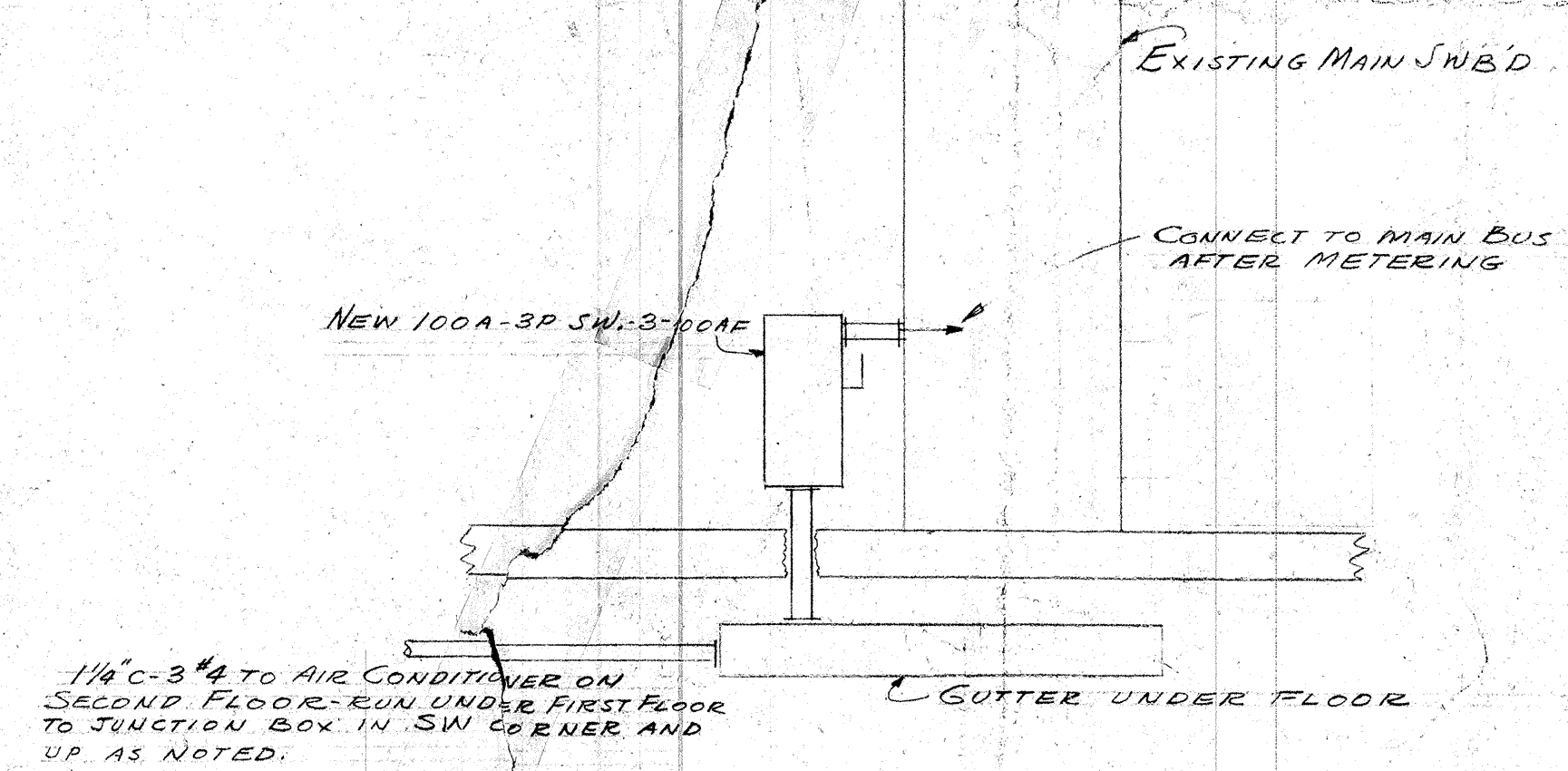

ELECTRICAL WORK AT MAIN SWITCHBOARD
NO SCALE

AIR CONDITIONING LAYOUT		DATE
ADMINISTRATION BUILDING 16TH & N STS		3-8-
SACRAMENTO CITY UNIFIED SCHOOL DISTRICT		SHE
SACRAMENTO - CALIFORNIA		M-
HARRY J. DEVINE	SUPERVISING ARCHITECT	OF ONE
	SACRAMENTO-CALIFORNIA	SHEET

W.S. LESTER A. O'MEARA
Mechanical Engineer
Sacramento, California
3-22-51
337A