

ALBERT EINSTEIN MIDDLE SCHOOL  
RE-ROOF AND BEAUTIFICATION PROJECT  
9325 MIRANDY DR  
SACRAMENTO, CA 95826  
SACRAMENTO CITY UNIFIED SCHOOL DISTRICT

CONSULTANT  
**nacht&lewis**  
600 Q Street, Suite 100  
Sacramento, CA 95811  
www.nachtlewis.com  
916.329.4000

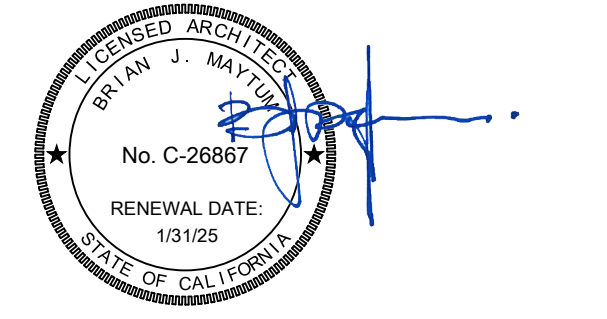

ARCHITECT  
BID SET

REVISIONS		
NO.	DESCRIPTION	DATE

DATE: 01/30/2023  
JOB NO.: Y2243.00  
SHEET TITLE

INTERIOR ELEVATIONS

SHEET NO. A517

ONE AND ONE-HALF INCH = ONE FOOT  
ONE INCH = ONE FOOT  
THREE-QUARTERS INCH = ONE FOOT  
ONE-HALF INCH = ONE FOOT  
ONE-QUARTER INCH = ONE FOOT  
ONE-EIGHTH INCH = ONE FOOT  
ONE-SIXTEENTH INCH = ONE FOOT  
ONE INCH = TWENTY FEET

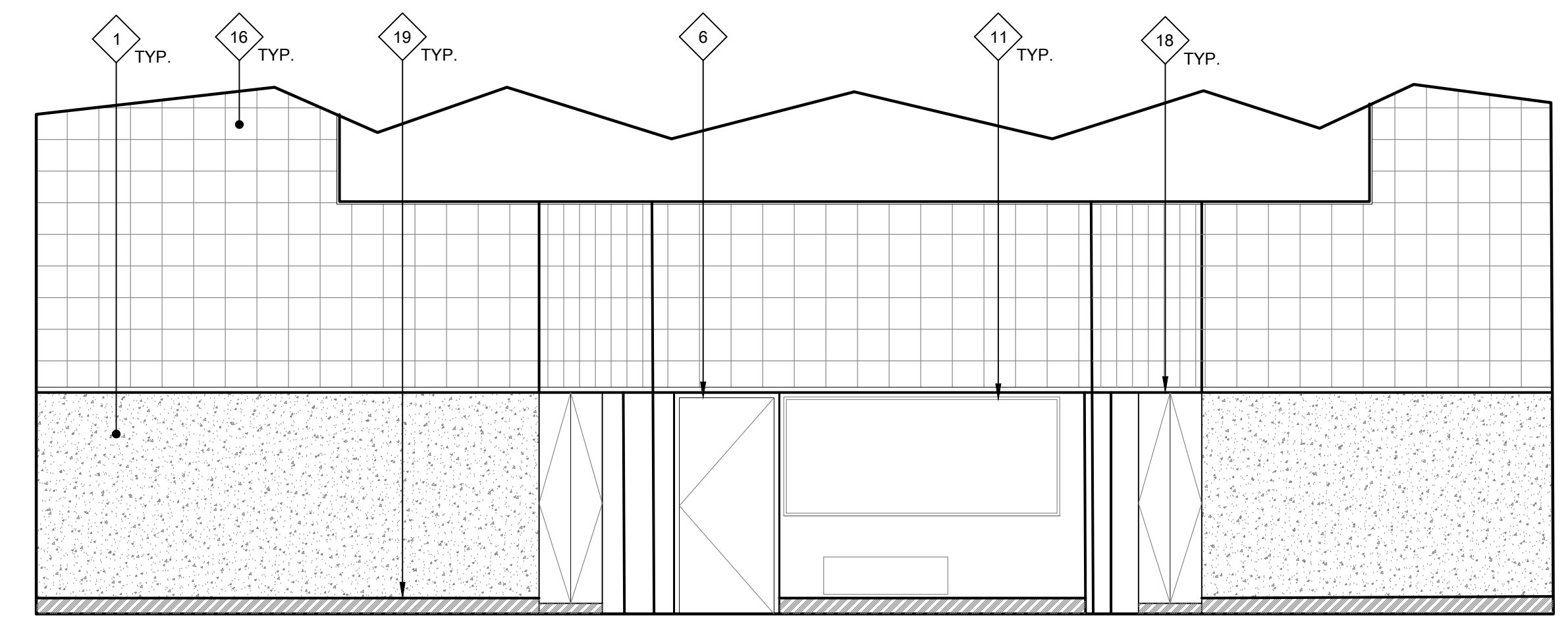

A

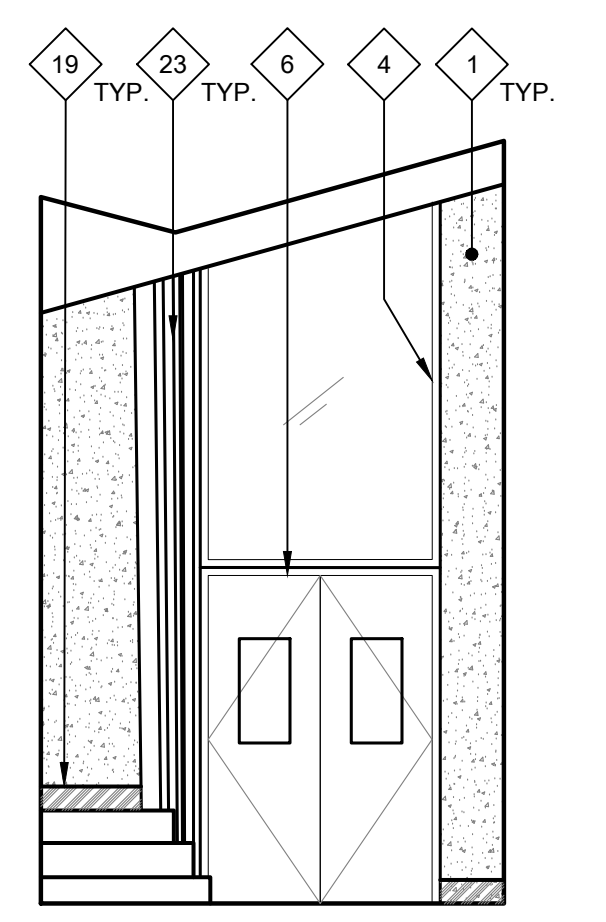

B

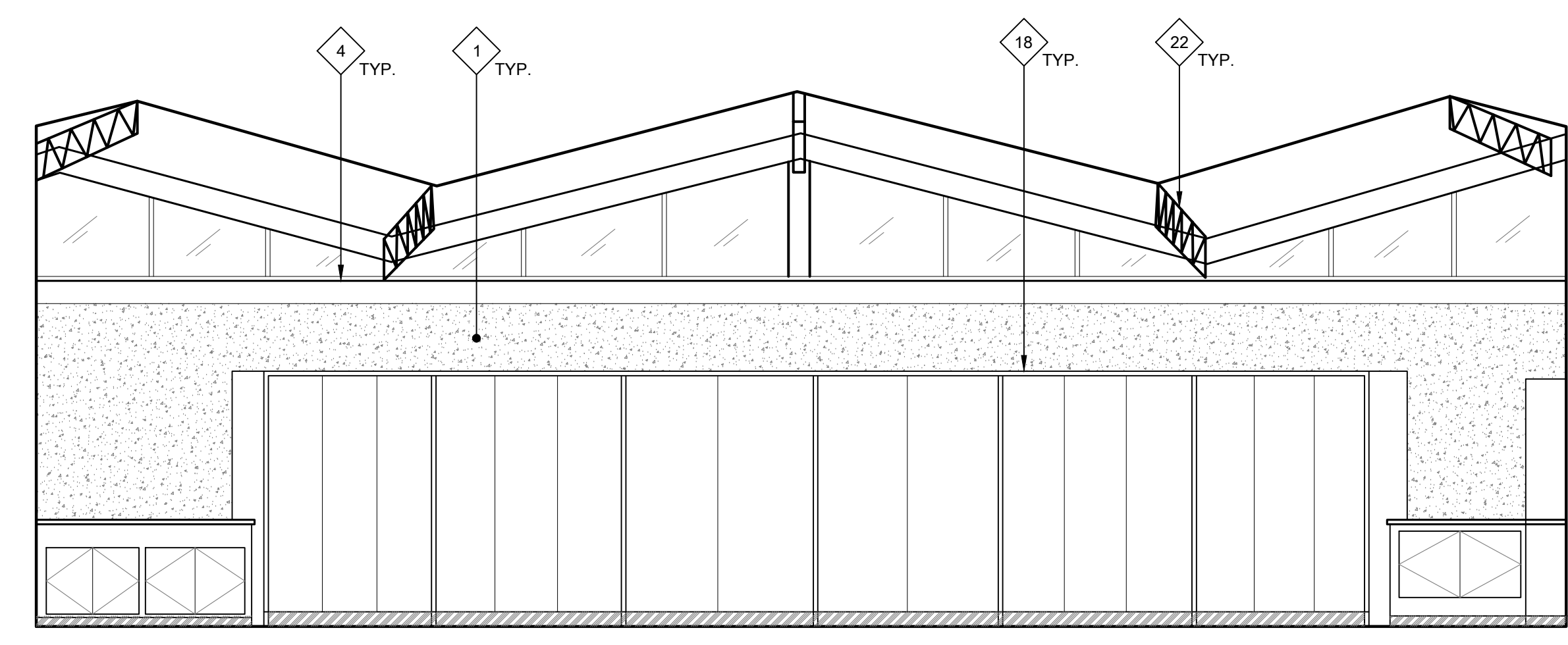

C

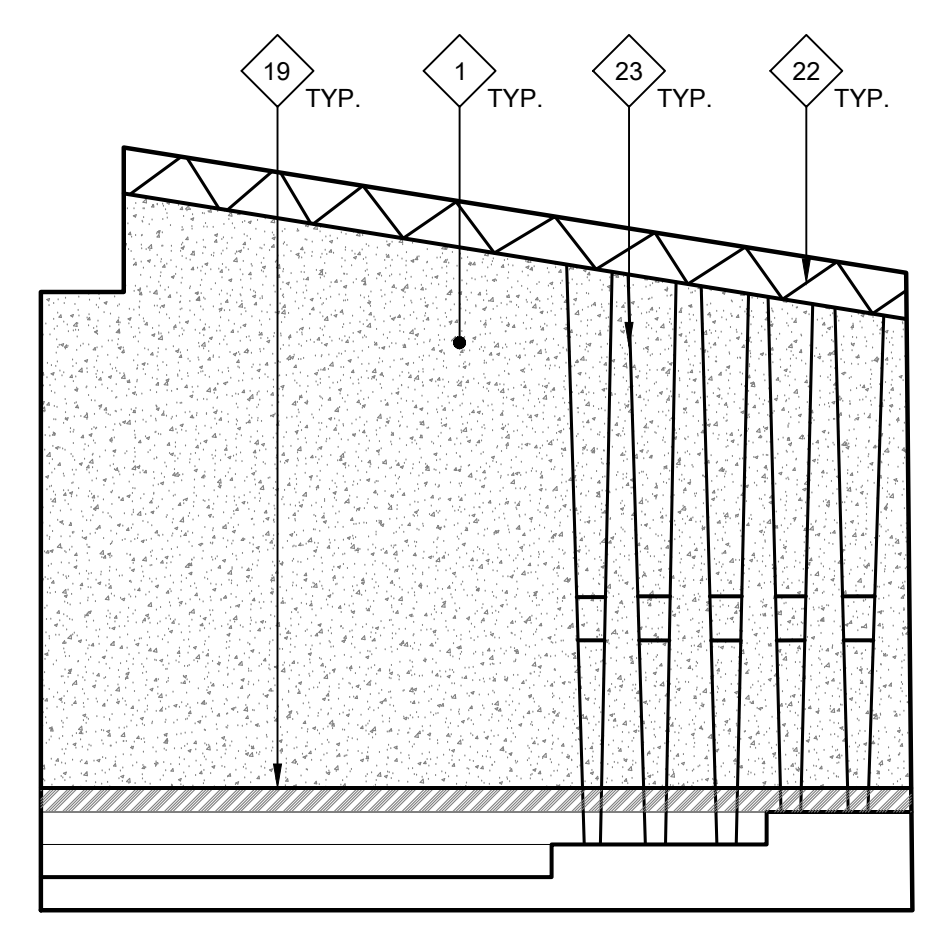

D

28 INTERIOR ELEVATIONS - TYPICAL MUSIC ROOMS - BUILDING G  
SCALE: 1/4" = 1'-0"

GENERAL NOTES:

THESE NOTES APPLY TO THIS SHEET ONLY.

- THOROUGHLY CLEAN ALL SURFACES RECEIVING NEW PAINT. PRIME AND PREPARE ALL SURFACES, FILL CRACKS, VOIDS AND HOLES WITH MATERIAL SUITABLE TO SUBSTRATE. SCRAPE AND SAND LOOSE AND PEELING PAINT. SEE SPECIFICATIONS FOR ADDITIONAL SURFACE PREP INSTRUCTIONS AND INFORMATION. CONTRACTOR TO PROVIDE (2) MAIN BODY COLORS, (4) ACCENT COLORS, (1) DOOR COLOR, AND (1) TRIM COLOR. SOME COLORS MAY REQUIRE DIFFERENT SHEEN OPTIONS AT DIFFERENT SUBSTRATES. SEE FINISH PLAN FOR COLOR LOCATIONS. CONTRACTOR IS RESPONSIBLE TO CLEAN ALL PAINT OVER-SPRAY.
- PAINT ALL (E) INTERIOR SURFACES INCLUDING, BUT NOT LIMITED TO THE FOLLOWING (SEE SPECIFICATION SECTIONS FOR ADDITIONAL SCOPE INFORMATION):
  - WALLS, (INCLUDING CONCRETE WALLS, PLASTER, GYP. BOARD, SUBSTRATES)
  - WALL AND DOOR LOUVERS
  - WINDOW FRAMES
  - ALL SURFACES OF DOORS AND DOOR FRAMES
  - DOOR MULLIONS AT PAIR DOORS
  - PAINTED INFILL PANELS AT WINDOW LOCATIONS
  - MISCELLANEOUS TRIM AND MOLDINGS
  - RELIEF AIR VENTS, EXHAUST FANS AND OTHER MECH. ITEMS EXPOSED TO VIEW
  - HANDRAILS AND GUARDRAILS
  - OTHER ITEMS SPECIFICALLY IDENTIFIED ON THE DRAWINGS
  - WALL-MOUNTED CONDUIT AND PIPING
  - IN SOME AREAS, VINYL WALL COVERING
  - ACOUSTIC CEILING TILES
  - ACOUSTIC WALL TILES
  - STRUCTURAL TRUSSES AND EXPOSED FRAMING
  - WOOD SUBSTRATE WALLS
- THOROUGHLY CLEAN ALL BRICK SURFACES. DO NOT PAINT EXISTING BRICK. PROTECT IN PLACE DURING CONSTRUCTION.
- CONTRACTOR SHALL VERIFY ALL DIMENSIONS AND EXISTING CONDITIONS PRIOR TO PAINTING.
- PAINT ALL CONDUIT TO MATCH ADJACENT SURFACE COLOR U.O.N. WITH A COMPATIBLE VINYL PAINT PER SPECIFICATIONS. NOT ALL INDIVIDUAL CONDUIT LINES MAY BE SHOWN ON ELEVATIONS. FIELD VERIFY PRIOR TO PAINTING.
- REMOVE EXISTING WALL SIGNAGE AND ROOM IDENTIFICATION SIGNAGE, ALL DECAL SIGNAGE (FIRE EXTINGUISHER LOCATION LABELS) AND OTHER SIGNAGE FROM DOORS OR WALLS TO BE PAINTED. SAND PAINTED DOOR IDENTIFICATION LABELS SMOOTH, PRIME AND PAINT, INSTALL NEW SIGNAGE.
- DO NOT PAINT EXISTING FACTORY FINISHED MATERIALS U.O.N. INCLUDING: FIRE ALARM STROBE / HORN, LIGHT FIXTURE BODIES & LENSES, BELLS, SPEAKERS, ETC. EXISTING CAGES AROUND THESE ITEMS, WHERE OCCUR, SHALL BE REMOVED, PREPARED, PAINTED AND REINSTALLED.
- CAREFULLY MASK ALL DOOR HARDWARE NOT BEING REMOVED. ANY NEW PAINT FOUND ON DOOR HARDWARE WILL REQUIRE THE CONTRACTOR TO REMOVE THE HARDWARE COMPONENTS, CLEAN AND REINSTALL AT NO ADDITIONAL COST TO THE OWNER. DO NOT PAINT CLEAR ANODIZED ALUMINUM HINGES AT DOORS.

NEW WORK KEYNOTES:

TYPICAL TO ALL EXTERIOR ELEVATION SHEETS. NOT ALL MAY BE USED ON THIS SHEET.

- PRIME AND PAINT EXISTING CONCRETE WALL. SEE SPECIFICATIONS FOR ADDITIONAL PREP INFORMATION.
- PRIME AND PAINT TRIM.
- PRIME AND PAINT ALL EXPOSED CONDUIT RACETRACKS
- PRIME AND PAINT WINDOW FRAME.
- (E) DRINKING FOUNTAIN TO REMAIN. PROTECT IN PLACE DURING CONSTRUCTION. PRIME AND PAINT EXISTING GUARDRAILS.
- PRIME AND PAINT DOOR/DOOR FRAME. CONTRACTOR TO PROVIDE ALLOWANCE FOR (2) COLORS AT EACH DOOR/DOOR FRAME (INSIDE COLOR AND OUTSIDE COLOR). PRIME AND PAINT INTERMEDIATE MULLION WHERE OCCURS. MASK AROUND HARDWARE. ONLY REMOVE HARDWARE WHERE NECESSARY. REMOVE EXISTING WEATHER STRIPPING AND REPLACE WITH NEW AT ALL DOORS.
- PRIME AND PAINT PORTION OF WALL (SHOWN WITH DIAGONAL HATCH) WHITE FOR USE OF PROJECTION WALL.
- PRIME AND PAINT EXISTING WINDOW INFILL PANELS.
- REMOVE ALL INTERIOR ROOM IDENTIFICATION SIGNS PRIOR TO PAINTING. INSTALL (N) ROOM IDENTIFICATION SIGN. SEE 7/A117 AND 27/A117 FOR PLACEMENT. SEE 22/A117 FOR INFO. REGARDING MOUNTING SIGN AT GLAZING.
- CLEAN EXISTING ALUMINUM WINDOW FRAMES. DO NOT PAINT.
- REMOVE WALL MOUNTED SIGNAGE, MARKER BOARDS, AND TACKBOARDS PRIOR TO CLEANING AND PAINTING. REINSTALL IN SAME LOCATION.
- (E) BRICK TO REMAIN. THOROUGHLY CLEAN AND PROTECT IN PLACE DURING CONSTRUCTION.

- (E) BASE TO REMAIN. DO NOT PAINT.
- REMOVE EXISTING INFILL PANELS AND INSTALL NEW COMPOSITE PANEL. SEE SPECIFICATIONS.
- EXISTING ELECTRICAL EQUIPMENT. DO NOT PAINT. PROTECT IN PLACE.
- PRIME AND PAINT EXISTING ACOUSTIC WALL TILE. REPLACE DAMAGED TILES.
- SEE DSA PACKAGE FOR SCOPE AT EXISTING DRINKING FOUNTAINS.
- SAND DOWN ALL WOOD STORAGE AND SHELVING UNITS. REFINISH WITH A WOOD SEALER PER SPEC SECTION 09 91 00.
- REMOVE EXISTING WOOD OR RUBBER FLOOR BASE. NAILS AND/OR GLUE AND SCRAPE CLEAN AND SMOOTH AND INSTALL NEW 6" RUBBER BASE.
- SAND DOWN VARNISH ON WOOD DOOR AND/OR WOOD WALL SURFACE. ONLY REMOVE HARDWARE WHERE NECESSARY. RESEAL WOOD.
- REMOVE ALL (E) CURTAINS AND CURTAIN HARDWARE AND REPLACE WITH NEW CURTAIN AND CURTAIN HARDWARE. COLOR OF CURTAINS TO BE CHOSEN BY ARCHITECT AT TIME OF SUBMITTAL. CURTAIN TRACK TO REMAIN - REPLACE CURTAIN TRACK WHERE DAMAGED.
- PRIME AND PAINT EXISTING EXPOSED TRUSSES. INCLUDE PRICING FOR ACCENT COLOR AT TRUSSES.
- PRIME AND PAINT EXISTING HANDRAILS.
- REMOVE EXISTING WALL MOUNTED SPORTS PADS IN ORDER TO COMPLETE PAINTING SCOPE. REINSTALL TO ORIGINAL LOCATION.
- (E) VINYL WINDOW COVERINGS AT EACH WINDOW. REMOVE TO PERFORM PAINTING SCOPE AND REINSTALL.

LEGEND:

LEGEND TYPICAL TO ALL EXTERIOR ELEVATION SHEETS. ALL HATCHES MAY NOT BE USED ON THIS SHEET.

- (E) CONCRETE WALLS - CLEAN OFF ALL ADHESIVES, DIRT, AND PRIME AND PAINT. PRIME AND PAINT CONDUIT RACETRACKS TO MATCH ADJACENT WALL.
- (E) GYP OR PLASTER WALL SURFACE. PRIME AND PAINT. PROTECT WALL MOUNTED EQUIPMENT FROM OVERSPRAY. PRIME AND PAINT CONDUIT RACETRACKS TO MATCH ADJACENT WALL.
- (E) ADHERED ACOUSTIC WALL TILES - REPLACE DAMAGED TILES AND PRIME AND PAINT.
- (E) BRICK WALL TO REMAIN - THOROUGHLY CLEAN AND PROTECT IN PLACE DURING CONSTRUCTION.
- (E) WOOD WALL OR DOOR - SAND DOWN SURFACE TO REMOVE ALL VARNISH. THOROUGHLY CLEAN AND RESEAL.
- (N) COMPOSITE INFILL PANELS.
- (E) WOOD WALL OR DOOR - SAND DOWN SURFACE TO REMOVE ALL VARNISH. THOROUGHLY CLEAN AND RESEAL.
- PRIME AND PAINT (E) ACOUSTIC WALL PANELS.

KEYPLAN:

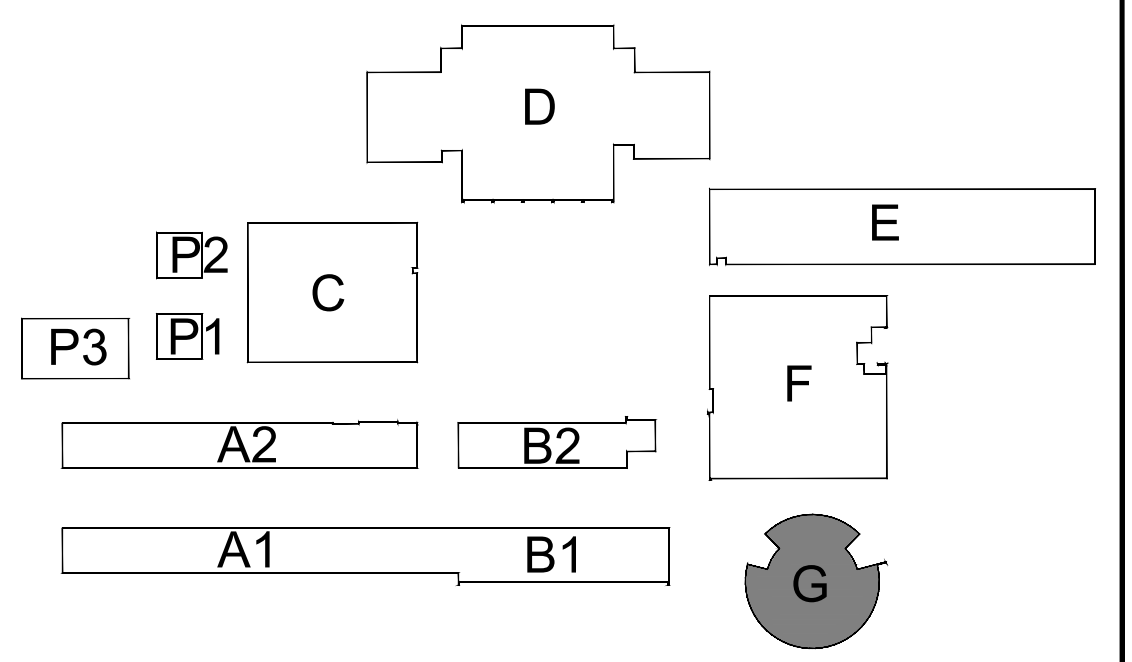

ALBERT EINSTEIN MIDDLE SCHOOL RE-ROOF AND BEAUTIFICATION PROJECT

9325 MIRANDY DR SACRAMENTO, CA 95826

SACRAMENTO CITY UNIFIED SCHOOL DISTRICT

CONSULTANT nacht&lewis 600 Q Street, Suite 100 Sacramento, CA 95811 www.nachtandlewis.com 916.329.4000

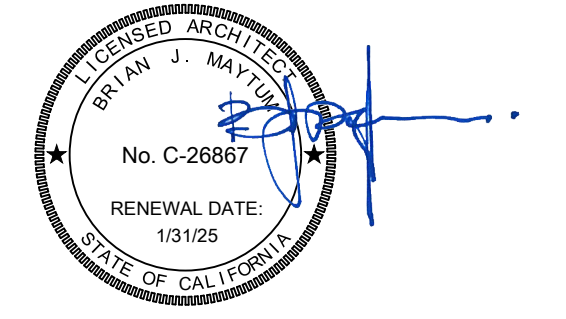

ARCHITECT BID SET

REVISIONS table with columns: NO., DESCRIPTION, DATE

DATE: 01/30/2023 JOB NO.: Y2243.00 SHEET TITLE

DOOR SCHEDULE

SHEET NO.

A600

DOOR LEGEND

THESE KEYNOTES APPLY TO THIS SHEET ONLY.

DOOR AND FRAME MATERIAL:

- M = METAL A = ALUMINUM W = WOOD

NEW DOOR AND FRAME FINISH:

- P1 = PAINT COLOR P2 = WOOD STAIN AND SEALER

BUILDING A1/A2 -- DOOR SCHEDULE

Table with columns: DOOR NO., NOMINAL DOOR SIZE, IN / EX, FRAME MAT., DOOR MAT., GLASS, FIN, REMARKS. Rows A1 through A14.

BUILDING B1/B2 -- DOOR SCHEDULE

Table with columns: DOOR NO., NOMINAL DOOR SIZE, IN / EX, FRAME MAT., DOOR MAT., GLASS, FIN, REMARKS. Rows B2 through B57.

Table with columns: DOOR NO., NOMINAL DOOR SIZE, IN / EX, FRAME MAT., DOOR MAT., GLASS, FIN, REMARKS. Rows B58 through B64.

BUILDING C1/C2 -- DOOR SCHEDULE

Table with columns: DOOR NO., NOMINAL DOOR SIZE, IN / EX, FRAME MAT., DOOR MAT., GLASS, FIN, REMARKS. Rows C5 through C21B.

BUILDING D -- DOOR SCHEDULE

Table with columns: DOOR NO., NOMINAL DOOR SIZE, IN / EX, FRAME MAT., DOOR MAT., GLASS, FIN, REMARKS. Rows D1A through D31.

BUILDING E -- DOOR SCHEDULE

Table with columns: DOOR NO., NOMINAL DOOR SIZE, IN / EX, FRAME MAT., DOOR MAT., GLASS, FIN, REMARKS. Rows E2 through E18A.

Table with columns: DOOR NO., NOMINAL DOOR SIZE, IN / EX, FRAME MAT., DOOR MAT., GLASS, FIN, REMARKS. Rows E19 through E29.

BUILDING F -- DOOR SCHEDULE

Table with columns: DOOR NO., NOMINAL DOOR SIZE, IN / EX, FRAME MAT., DOOR MAT., GLASS, FIN, REMARKS. Rows F1A through F25.

BUILDING G -- DOOR SCHEDULE

Table with columns: DOOR NO., NOMINAL DOOR SIZE, IN / EX, FRAME MAT., DOOR MAT., GLASS, FIN, REMARKS. Rows G1 through G29.

BUILDING P1, P2, P3 -- DOOR SCHEDULE

Table with columns: DOOR NO., NOMINAL DOOR SIZE, IN / EX, FRAME MAT., DOOR MAT., GLASS, FIN, REMARKS. Rows P67A through P71.

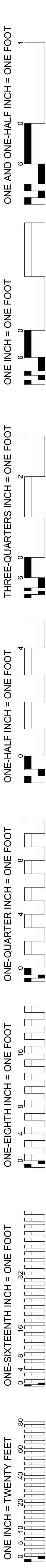

ONE AND ONE-HALF INCH = ONE FOOT  
 ONE INCH = ONE FOOT  
 THREE-QUARTERS INCH = ONE FOOT  
 ONE-HALF INCH = ONE FOOT  
 ONE-QUARTER INCH = ONE FOOT  
 ONE-EIGHTH INCH = ONE FOOT  
 ONE-SIXTEENTH INCH = ONE FOOT  
 ONE INCH = TWENTY FEET

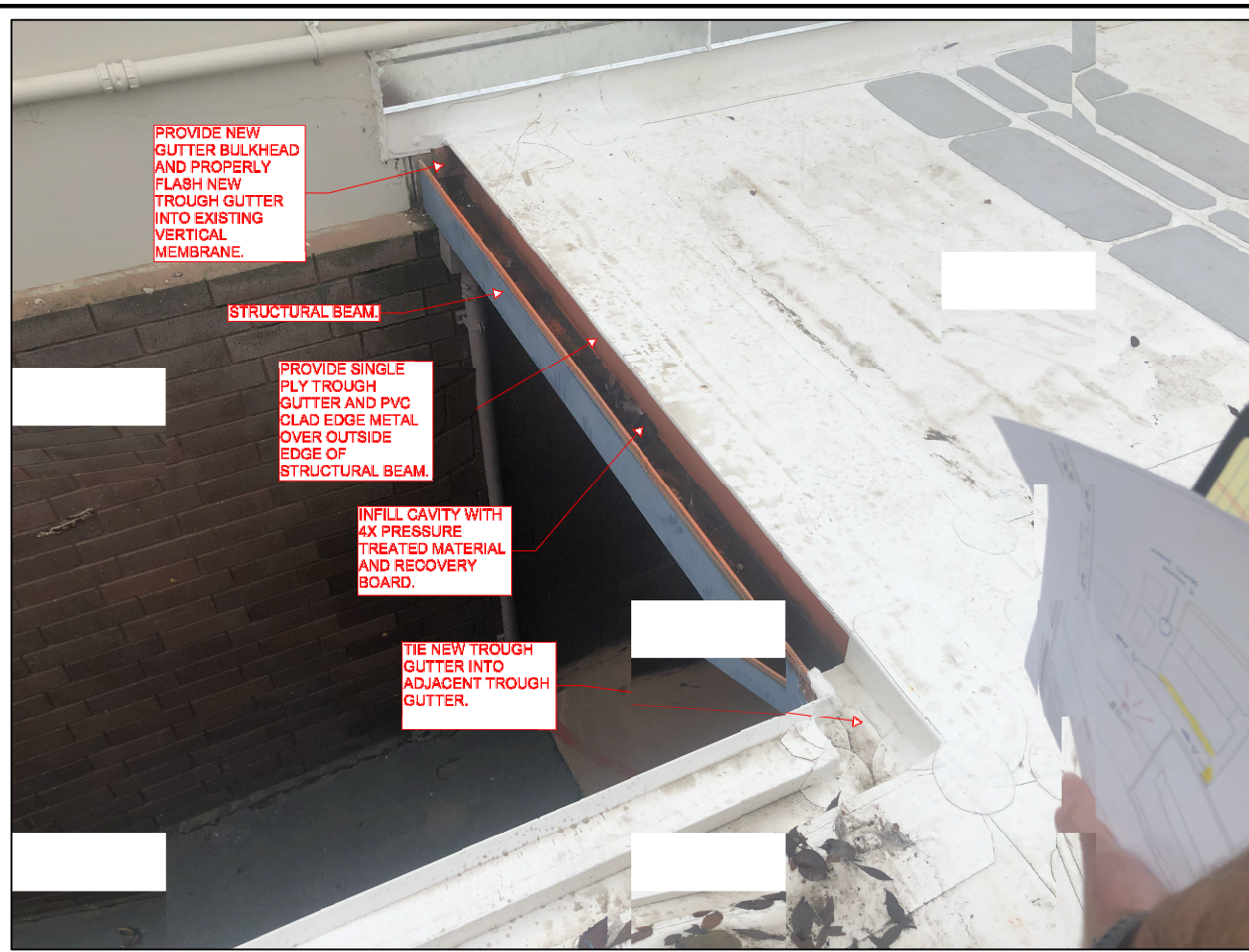

30 NEW TROUGH GUTTER  
 SCALE: N.T.S.

20 NOT USED

NOT USED

10 NOT USED

5 GENERAL SHEET NOTES  
 THESE NOTES APPLY TO ALL DETAILS

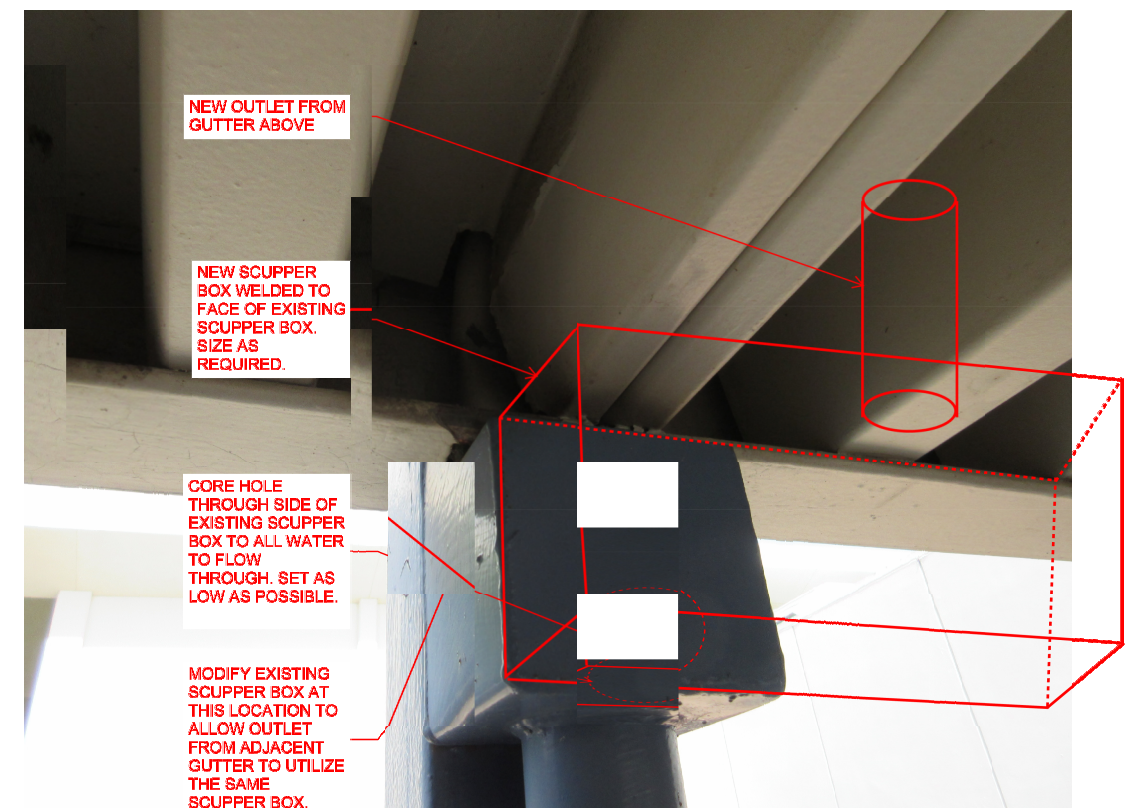

29 NEW SCUPPER BOX AT CANOPY  
 SCALE: N.T.S.

19 NOT USED

NOT USED

9 NOT USED

4 NOT USED

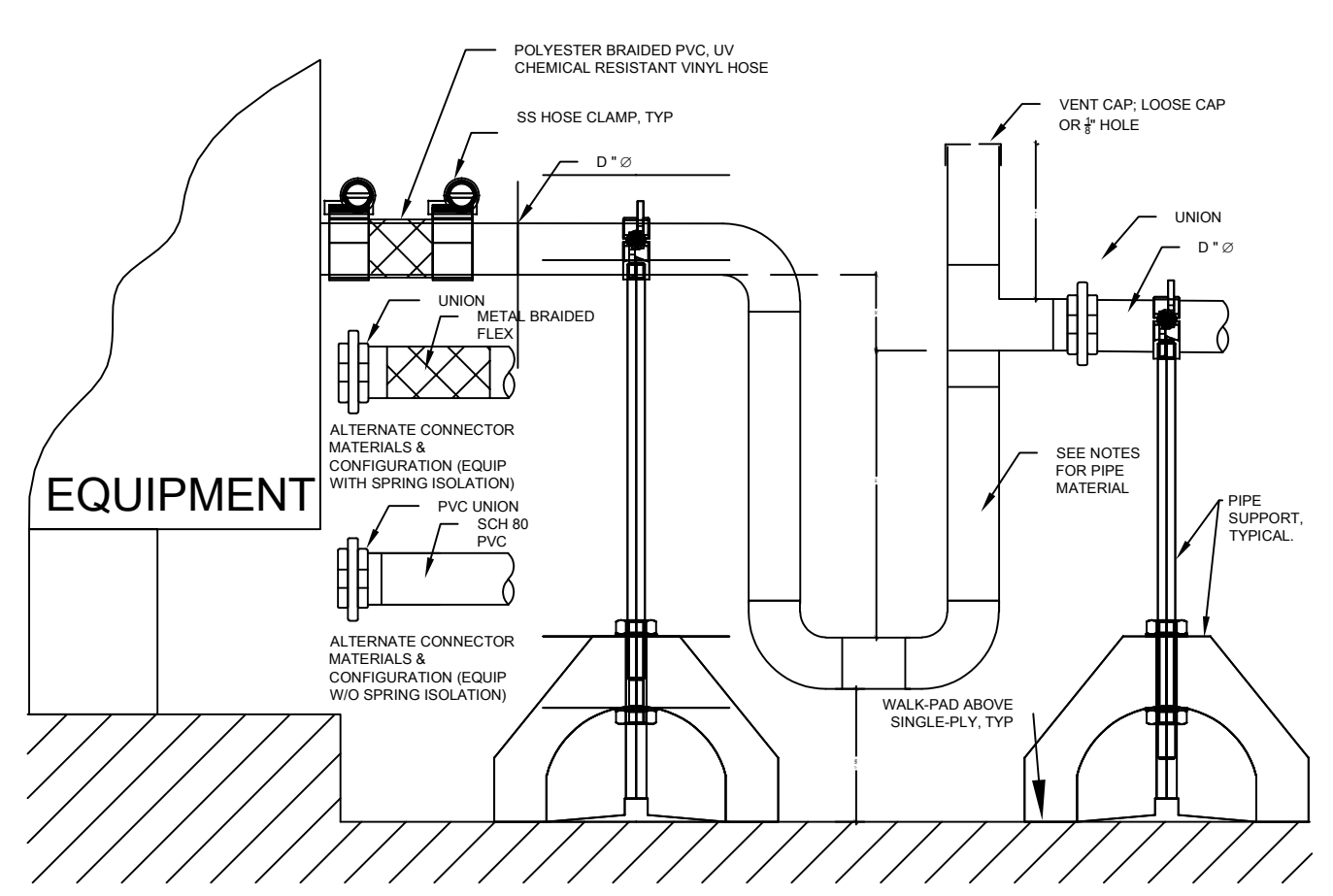

CONDENSATE TRAP AND DRAIN PIPING NOTES:  
 1. INSIDE BUILDINGS: PROVIDE TYPE "M" HARD DRAWN COPPER TUBING AND FITTINGS. PROVIDE TYPE FITTINGS WITH CLEAR DRY FLAS FOR TURNING UP TO 1" SIZE. PROVIDE WROUGHT OR CAST IRON FITTINGS FOR SIZES 1-1/4" AND LARGER. PROVIDE DIELECTRIC COUPLERS AND UNIONS AT DISSIMILAR METALS.  
 2. OUTSIDE BUILDINGS: PROVIDE SCHEDULE 40 GALVANIZED STEEL PIPE AND FITTINGS. 4" MINIMUM BRANDED METAL FLEX CONNECTOR WITH DIELECTRIC UNIONS AT DISSIMILAR METALS OR 6" MINIMUM POLYESTER BRAIDED PVC UV CHEMICAL RESISTANT VINYL HOSE AND STAINLESS STEEL CLAMPS OR 6" SCHEDULE 40 PVC NIPPLE AND UNIONS AT CONNECTIONS.  
 3. CONNECT CONDENSATE DRAINS TO MECHANICAL EQUIPMENT PER EQUIPMENT MANUFACTURER'S RECOMMENDATIONS.  
 4. PROVIDE P-TRAP WITH VENT IF HORIZONTAL DRAIN PIPE LENGTH GREATER THAN 10'. TRAP SEAL DEPTH PER MANUFACTURER'S RECOMMENDATIONS. SLOPE PIPING TO DRAIN APPROVED PLUMBING RECEPTACLE WITH 1/4" INCH 48" PER FOOT MINIMUM PITCH. DRILL 1/2" DIAMETER HOLE IN CAP AT OUTLET OF THE TRAP TO ALLOW VENTING OF THE SYSTEM.  
 5. PROVIDE CLEANOUT TEES OR "Y" AT EACH CHANGE IN DIRECTION.  
 6. SUPPORT PIPE BETWEEN P-TRAP AND EQUIPMENT AND WITHIN 12' DOWNSTREAM OF P-TRAP. ALL PIPING SHALL BE SUPPORTED WITHIN 12' OF EACH ELBOW. USE COPPER INDUSTRIES DURABLOCK, DBM-3ACT OR DBM-1CT.  
 7. RETURN TRAPS PROHIBITED.  
 8. TRAP SEAL SIZING:  
 H1 = DRAW THRU: (30)(2) INCHES MINIMUM BLOW THRU: FAN OUTLET PRESSURE (IN W.C.) + 1" BLOW THRU: 10" MIN.  
 H2 = DRAW THRU: FAN INLET PRESSURE (IN W.C.) + 1" BLOW THRU: 10" MIN.  
 9. PIPE DIAMETER CRITERIA:  
 D = 3/4" UP TO 2500 GPM CAPACITY  
 D = 1" TO 4000 GPM CAPACITY

28 AC UNIT CONDENSATE DRAIN DETAIL  
 SCALE: N.T.S.

18 NOT USED

NOT USED

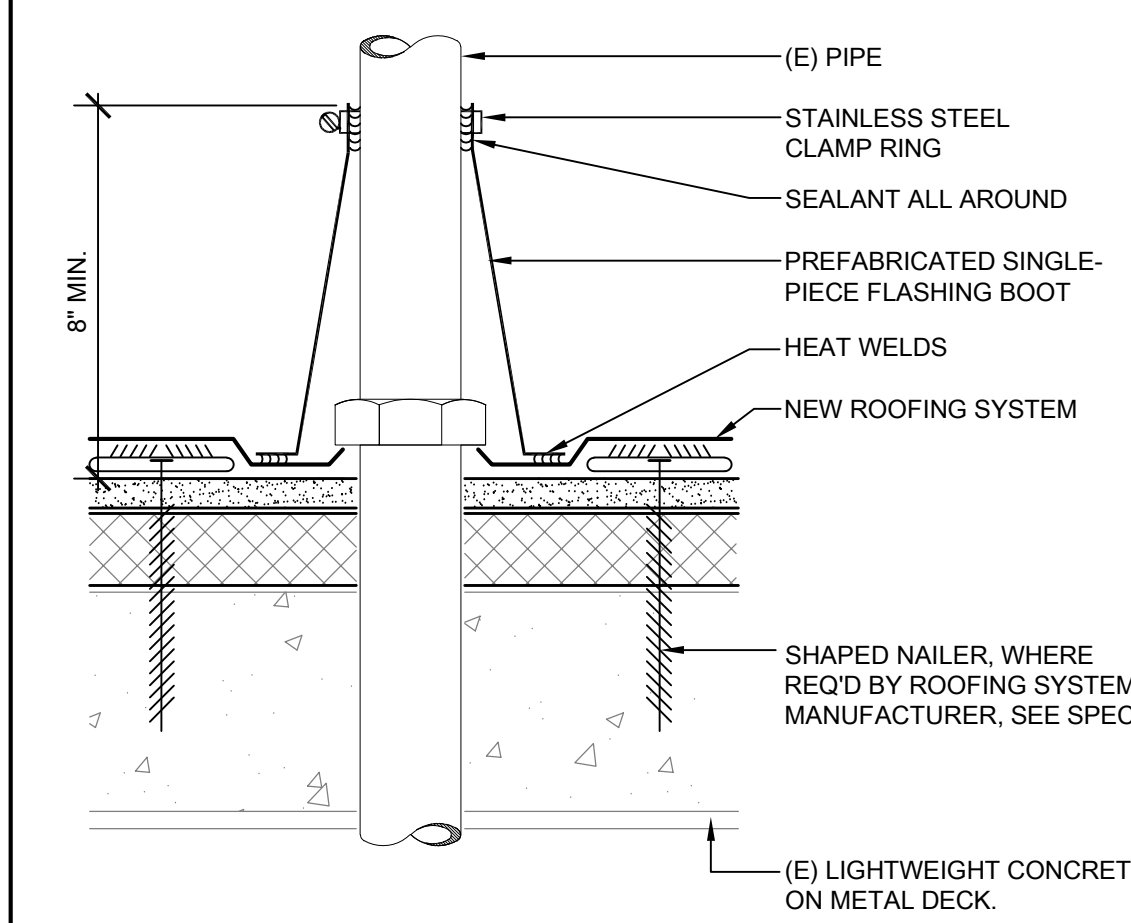

8 TYP. PIPE PENETRATION FLASHING  
 SCALE: 3" = 1'-0"

NOT USED

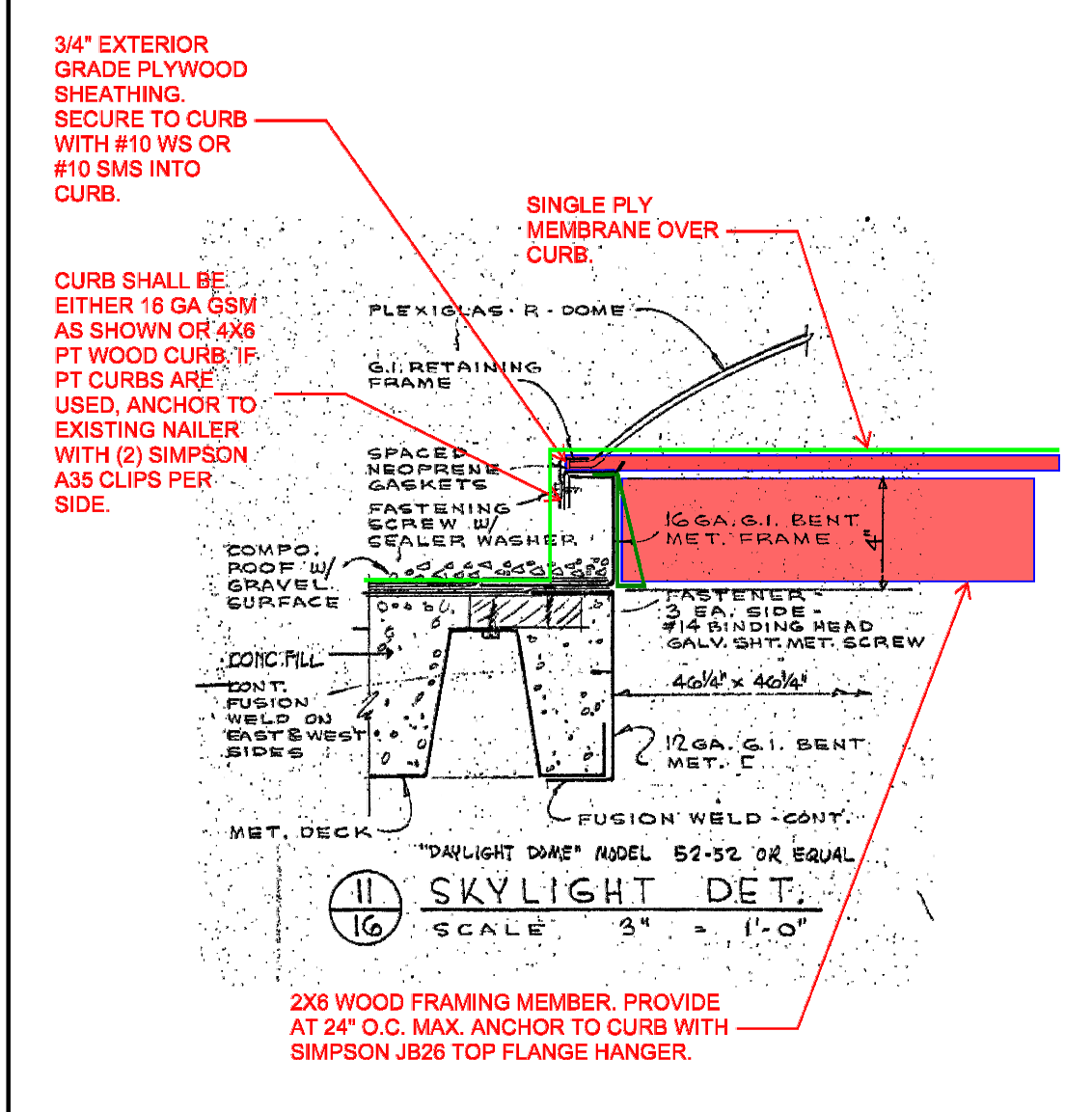

26 SKYLIGHT INFILL  
 SCALE: N.T.S.

NOT USED

NOT USED

17 NOT USED

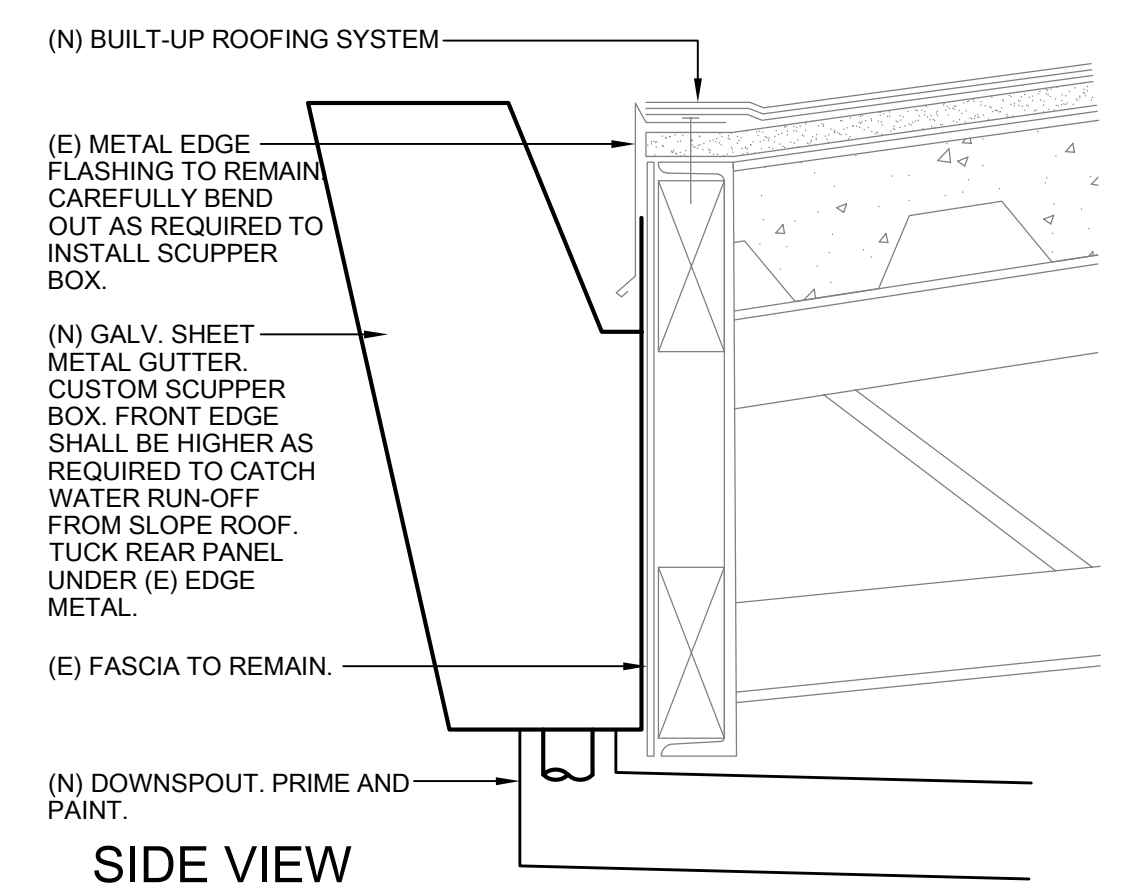

16 BUILDING G - SCUPPER BOX SECTION  
 SCALE: 3" = 1'-0"

NOT USED

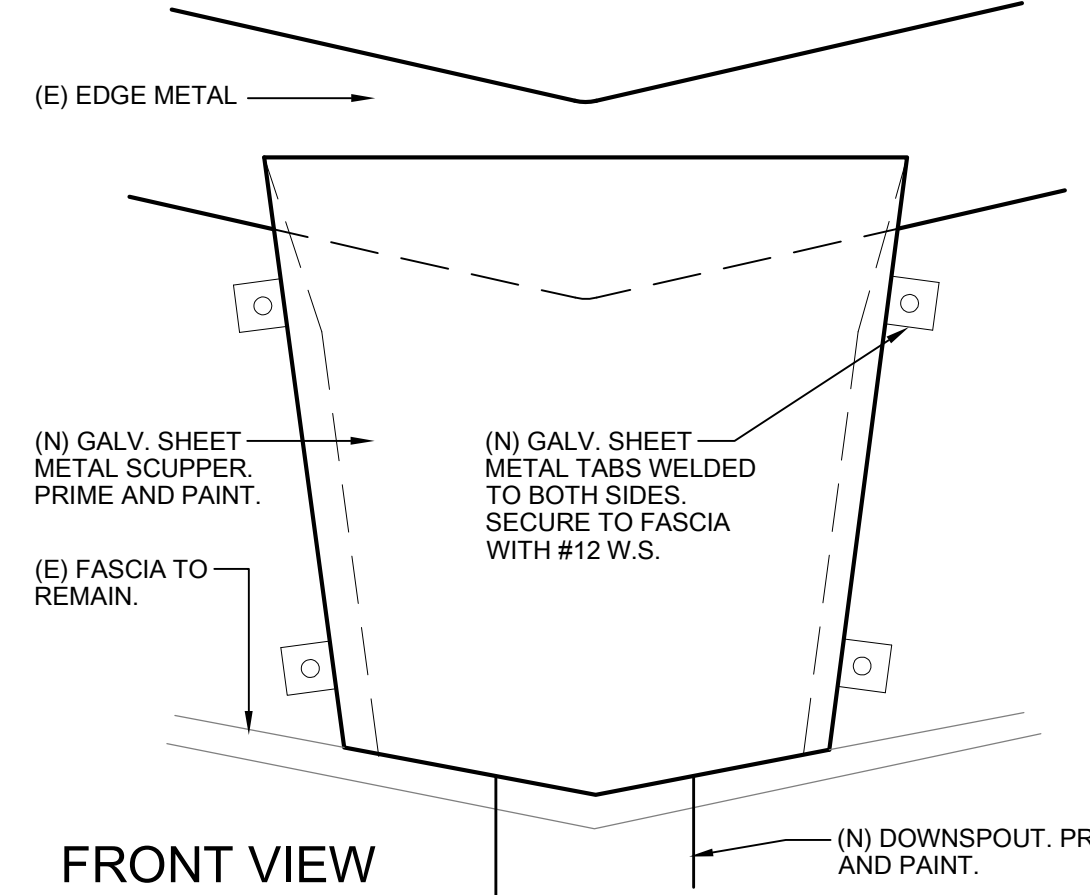

7 NOT USED

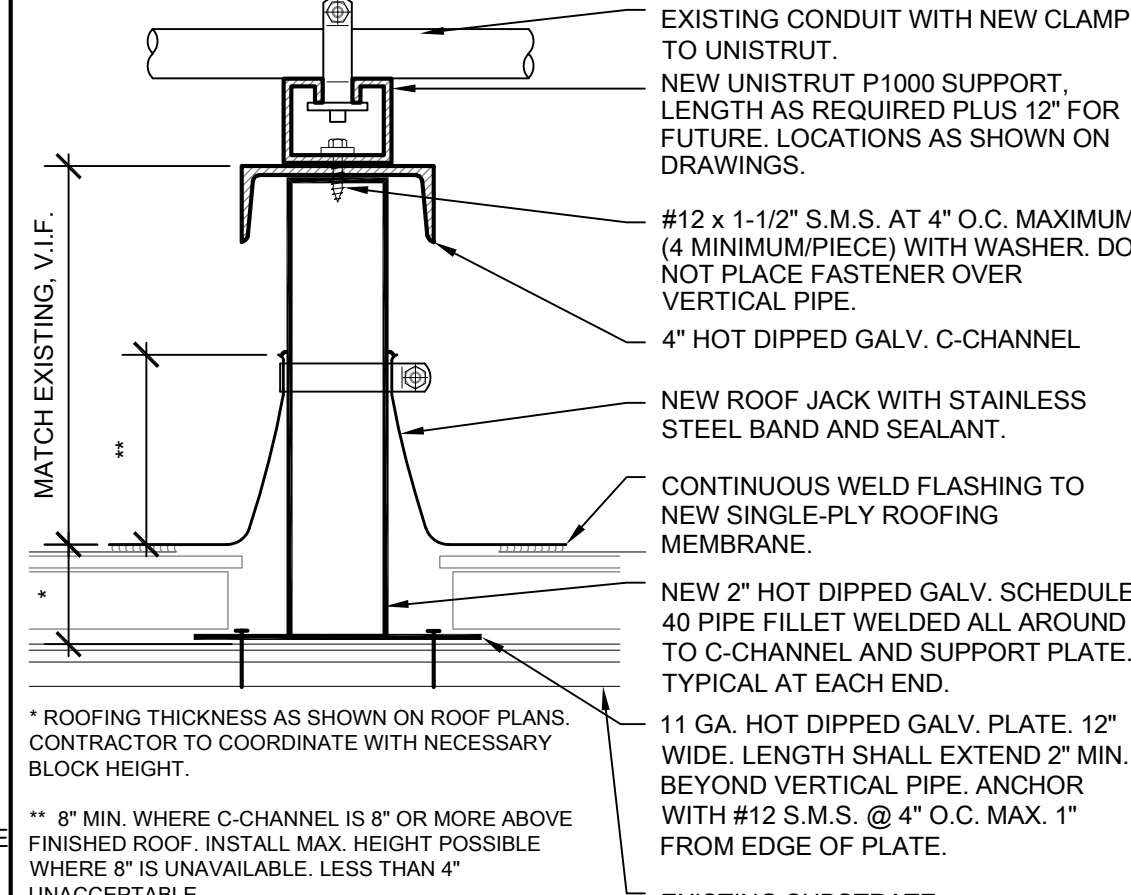

6 ANCHORED PIPE/CONDUIT SUPPORT  
 SCALE: 3" = 1'-0"

2 ADHERED PIPE/CONDUIT SUPPORT  
 SCALE: 3" = 1'-0"

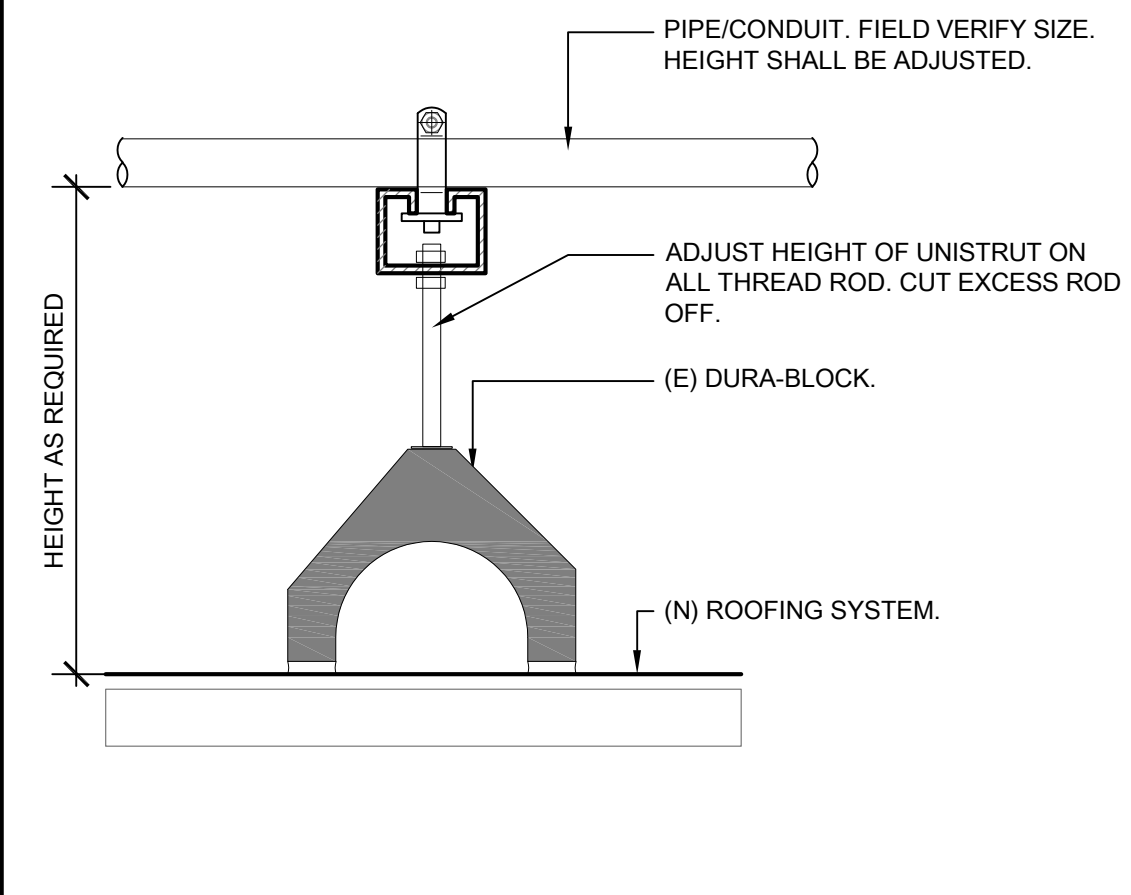

1 FLOATING PIPE/CONDUIT SUPPORT  
 SCALE: 3" = 1'-0"

ALBERT EINSTEIN MIDDLE SCHOOL  
 BEAUTIFICATION PROJECT  
 9325 MIRANDY DR  
 SACRAMENTO, CA 95826  
 SACRAMENTO CITY UNIFIED SCHOOL DISTRICT

CONSULTANT  
**nacht&lewis**  
 600 Q Street, Suite 100  
 Sacramento, CA 95811  
 www.nachtandlewis.com  
 916.329.4000  
 ARCHITECT  
 BID SET

REVISIONS		
NO.	DESCRIPTION	DATE

DATE: 01/19/2024  
 JOB NO.: Y2243.00  
 SHEET TITLE

ROOF DETAILS  
 SHEET NO. A651

ALBERT EINSTEIN MIDDLE SCHOOL  
RE-ROOF AND BEAUTIFICATION PROJECT  
9325 MIRANDY DR  
SACRAMENTO, CA 95826  
SACRAMENTO CITY UNIFIED SCHOOL DISTRICT

CONSULTANT  
**nacht&lewis**  
600 Q Street, Suite 100  
Sacramento, CA 95811  
www.nachtlewis.com  
916.329.4000

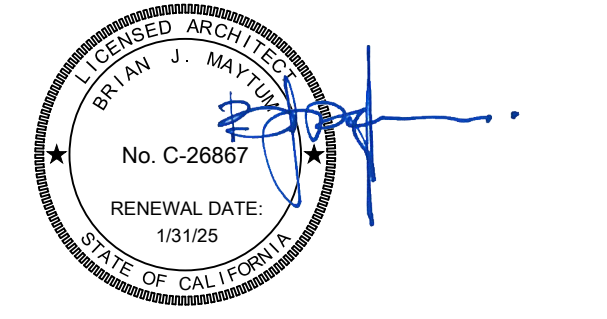

ARCHITECT  
BID SET

REVISIONS		
NO.	DESCRIPTION	DATE

DATE: 01/30/2023  
JOB NO.: Y2243.00  
SHEET TITLE

EXTERIOR ELEVATIONS

SHEET NO. A711

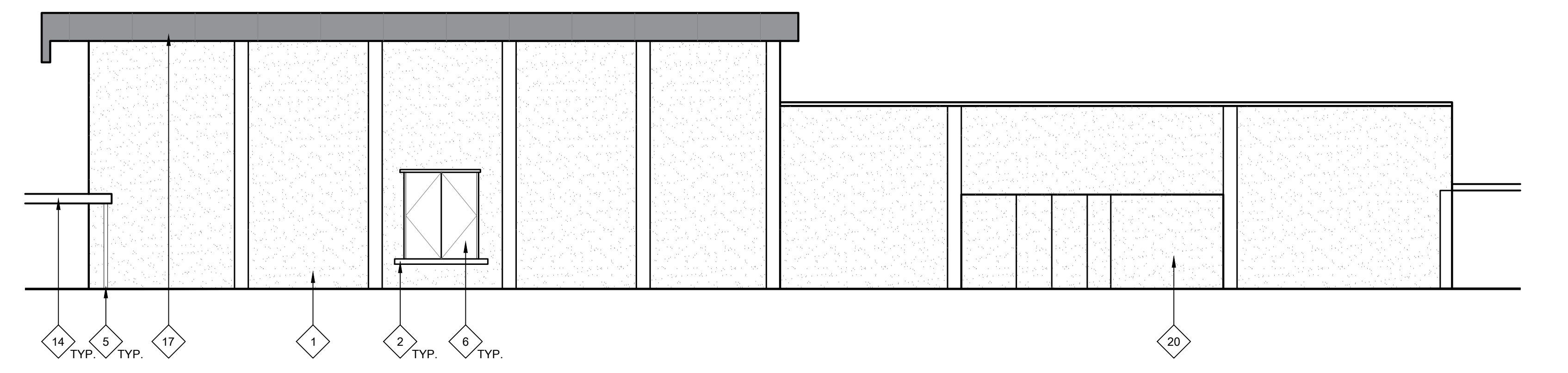

15 BUILDING F EXTERIOR ELEVATION - EAST ELEVATION  
SCALE: 1/8" = 1'-0"

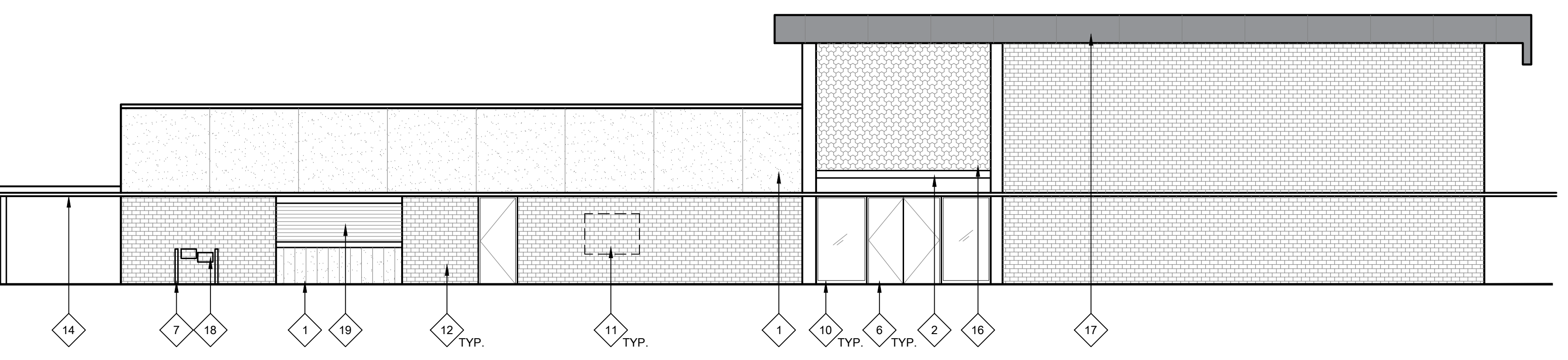

14 BUILDING F EXTERIOR ELEVATION - WEST ELEVATION  
SCALE: 1/8" = 1'-0"

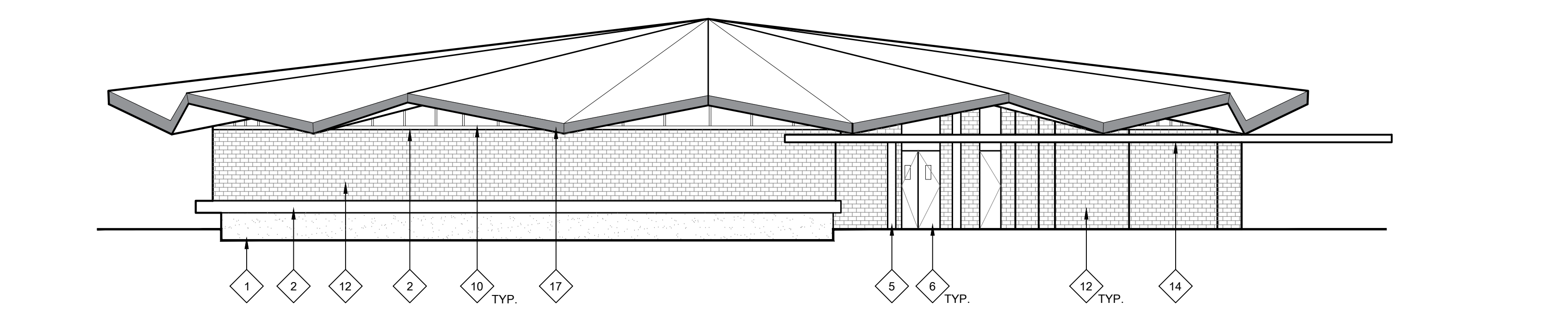

13 BUILDING G EXTERIOR ELEVATION - EAST ELEVATION  
SCALE: 1/8" = 1'-0"

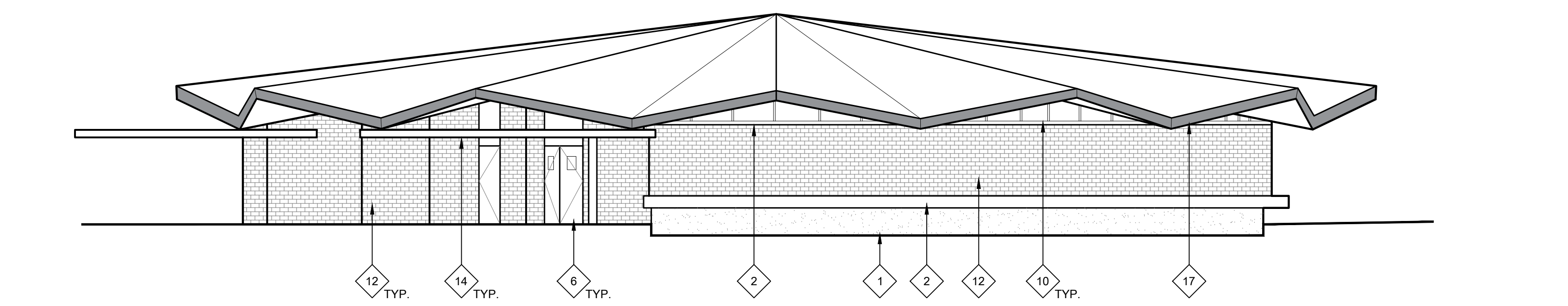

12 BUILDING G EXTERIOR ELEVATION - WEST ELEVATION  
SCALE: 1/8" = 1'-0"

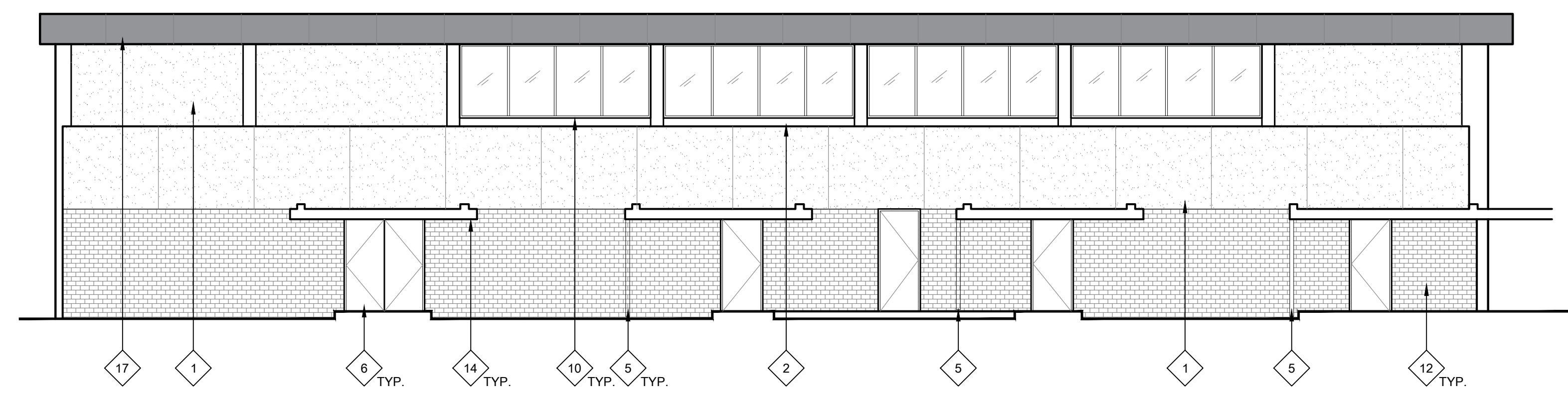

30 BUILDING F EXTERIOR ELEVATION - NORTH ELEVATION  
SCALE: 1/8" = 1'-0"

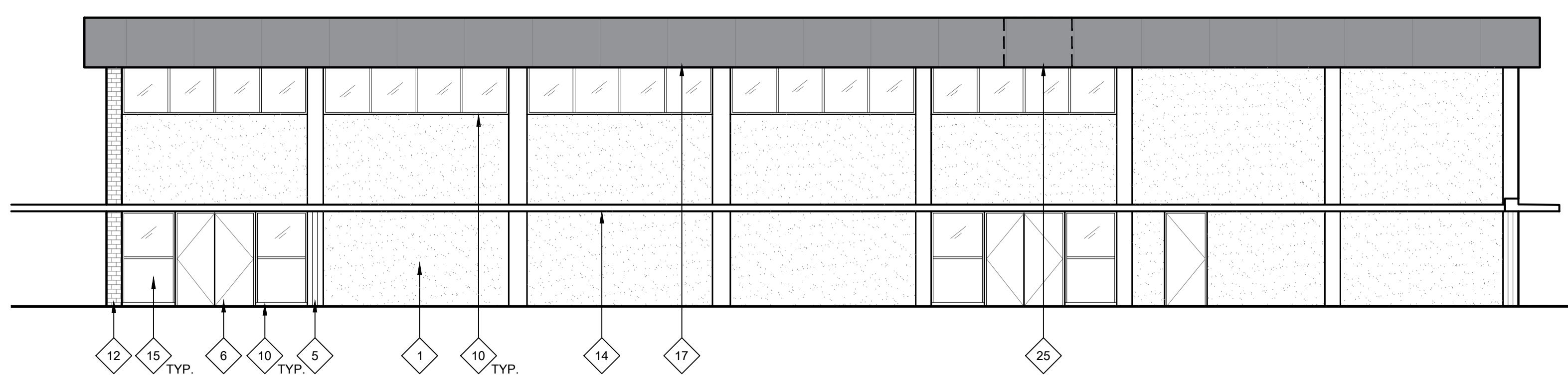

29 BUILDING F EXTERIOR ELEVATION - SOUTH ELEVATION  
SCALE: 1/8" = 1'-0"

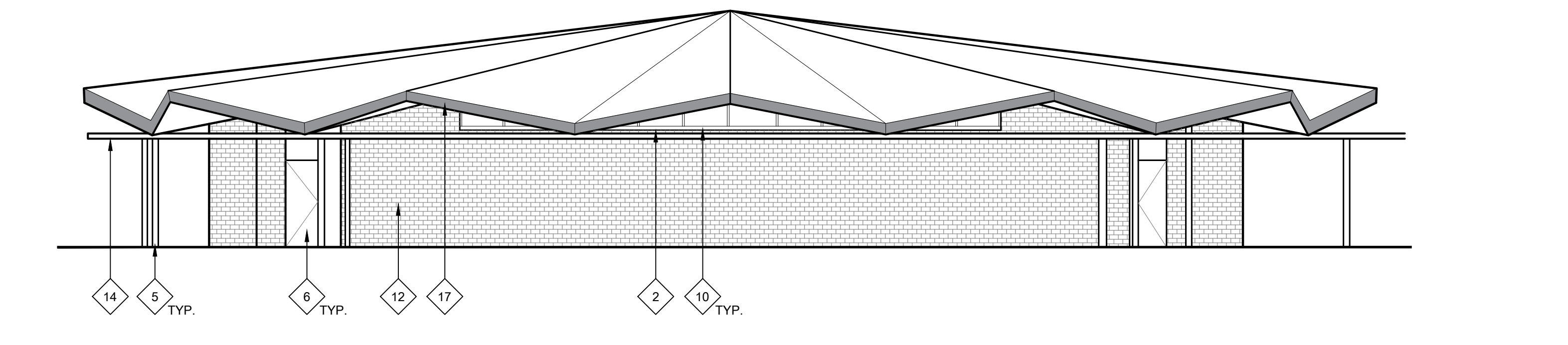

28 BUILDING G EXTERIOR ELEVATION - NORTH ELEVATION  
SCALE: 1/8" = 1'-0"

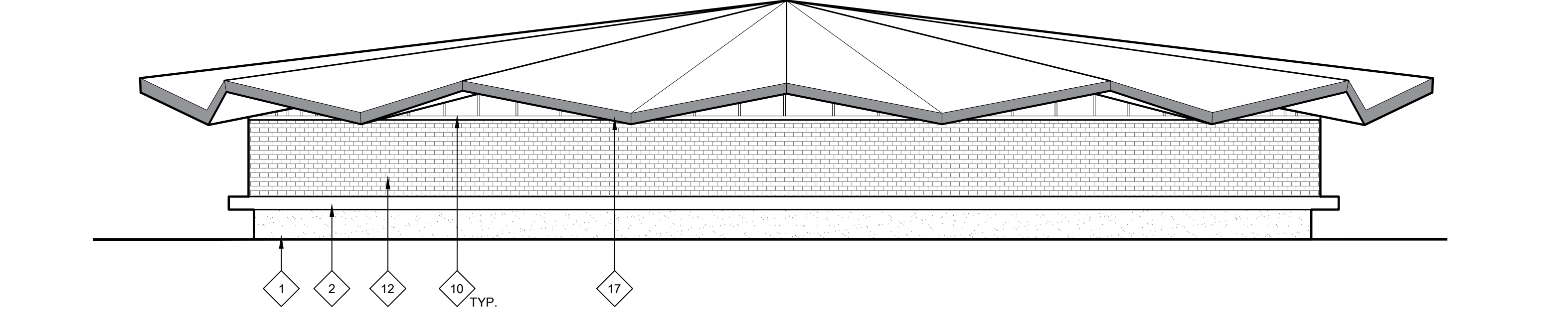

27 BUILDING G EXTERIOR ELEVATION - SOUTH ELEVATION  
SCALE: 1/8" = 1'-0"

GENERAL NOTES:

THESE NOTES APPLY TO THIS SHEET ONLY.

- THOROUGHLY POWER WASH AND CLEAN ALL SURFACES RECEIVING NEW PAINT. PRIME AND PREPARE ALL SURFACES. FILL CRACKS, VOIDS AND HOLES WITH MATERIAL SUITABLE TO SUBSTRATE. SCRAPE AND SAND LOOSE AND PEELING PAINT. SEE SPECIFICATIONS FOR ADDITIONAL SURFACE PREP INSTRUCTIONS AND INFORMATION. CONTRACTOR TO PROVIDE (1) BODY COLOR, (1) METAL FASCIA COLOR, (1) DOOR COLOR, AND (8-10) ACCENT TRIM, RAILING, CMU BLOCK, METAL ACCENTS, AND CANDY COLORS. SOME COLORS MAY REQUIRE DIFFERENT SHEEN OPTIONS AT DIFFERENT SUBSTRATES. SEE LEGEND FOR COLORS. CONTRACTOR IS RESPONSIBLE TO CLEAN ALL PAINT OVER-SPRAY.
- PAINT ALL (E) PAINTED EXTERIOR SURFACES INCLUDING, BUT NOT LIMITED TO THE FOLLOWING (SEE SPECIFICATION SECTIONS FOR ADDITIONAL SCOPE INFORMATION):
  - WALLS, INCLUDING FOUNDATION STEM WALLS TO GRADE OR PAVING
  - WALL LOUVERS
  - FASCIAS, GUTTERS, AND DOWNSPOUTS
  - CAP & EDGE FLASHINGS
  - CANOPIES INCLUDING UNDERSIDES
  - EXTENDED ROOF OVERHANGS AND COVERED WALKS INCLUDING UNDERSIDES
  - WINDOW FRAMES
  - INTERIOR & EXTERIOR SURFACES OF EXTERIOR DOORS AND DOOR FRAMES
  - DOOR MULLIONS AT PAIR DOORS
  - PAINTED INFILL PANELS AT WINDOW LOCATIONS
  - MISCELLANEOUS TRIM AND MOLDINGS
  - PAINTED ORNAMENTAL IRON FENCING AND GATES (IF NOT NEW SYSTEM)
  - RELOCATABLE CLASSROOM BUILDINGS AND SKIRTS
  - RELIEF AIR VENTS, EXHAUST FANS AND OTHER MECH. ITEMS EXPOSED TO VIEW
  - HANDRAILS AND GUARDRAILS
  - OTHER ITEMS SPECIFICALLY IDENTIFIED ON THE DRAWINGS
  - ELEVATOR SHAFT BUILDING
  - WALL-MOUNTED CONDUIT AND PIPING
- DO NOT PAINT MISCELLANEOUS OUT-BUILDINGS, "TUFF SHEDS", STEEL "CONEX" STORAGE CONTAINERS OR OTHER STORAGE BUILDINGS U.O.N.
- THOROUGHLY POWER WASH AND CLEAN ALL BRICK SURFACES. DO NOT PAINT EXISTING BRICK. PROTECT IN PLACE DURING CONSTRUCTION.
- CONTRACTOR SHALL VERIFY ALL DIMENSIONS AND EXISTING CONDITIONS PRIOR TO PAINTING.
- PAINT ALL CONDUIT TO MATCH ADJACENT SURFACE COLOR U.O.N. WITH A COMPATIBLE METAL PAINT PER SPECIFICATIONS. NOT ALL INDIVIDUAL CONDUIT LINES MAY BE SHOWN ON ELEVATIONS. FIELD VERIFY PRIOR TO PAINTING.
- REMOVE ALL EXTERIOR EXPANDED WIRE MESH SECURITY SCREENS IN ORDER TO PERFORM PAINTING SCOPE. THOROUGHLY CLEAN AND REINSTALL.
- DO NOT PAINT EXISTING FACTORY FINISHED MATERIALS U.O.N. INCLUDING: FIRE ALARM STROBE / HORNS, LIGHT FIXTURE BODIES & LENSES, BELLS, SPEAKERS, ETC. EXISTING CAGES AROUND THESE ITEMS, WHERE OCCUR, SHALL BE REMOVED, PREPARED, PAINTED AND REINSTALLED.
- CAREFULLY MASK ALL DOOR HARDWARE NOT BEING REMOVED. ANY NEW PAINT FOUND ON DOOR HARDWARE WILL REQUIRE THE CONTRACTOR TO REMOVE THE HARDWARE COMPONENTS, CLEAN AND REINSTALL AT NO ADDITIONAL COST TO THE OWNER. DO NOT PAINT CLEAR ANODIZED ALUMINUM HINGES AT DOORS.

NEW WORK KEYNOTES:

TYPICAL TO ALL EXTERIOR ELEVATION SHEETS. NOT ALL MAY BE USED ON THIS SHEET.

- PRIME AND PAINT (E) CONCRETE WALL. AT AREAS WITH SEVERE PAINT CRACKING. SEE KEYNOTE 20.
- PRIME AND PAINT BUILDING TRIM, WINDOW FRAMES, AND DOOR FRAMES. PATCH OR REPLACE ALL DAMAGED OR ROTTED OUT WOODEN TRIM PRIOR TO PAINTING.
- PRIME AND PAINT ALL EXPOSED CONDUIT AND CONDUIT MOUNTING STRAPS, AT GAS LINES, PRIME AND PAINT SAFETY BAND AT CORNERS AND INTERSECTIONS.
- PRIME AND PAINT EXISTING WOOD SIDING.
- PRIME AND PAINT METAL COLUMNS AND DOWNSPOUTS AND ALL ATTACHED SCUPPER BOXES AND MOUNTING STRAPS (WHERE APPLICABLE).
- PRIME AND PAINT DOOR/DOOR FRAME - CONTRACTOR TO INCLUDE ALLOWANCE FOR (2) COLORS AT EACH DOOR/DOOR FRAME (INSIDE AND OUTSIDE COLOR). PRIME AND PAINT INTERMEDIATE MULLION WHERE OCCURS. MASK AROUND HARDWARE. ONLY REMOVE HARDWARE WHERE NECESSARY. REPLACE WEATHER STRIPPING AT ALL DOORS.
- PAINT (E) HANDRAILS, GUARDRAILS, AND POSTS, AND ALL (E) MESH INFILL AT SECOND STORY GUARDRAILS. PROTECT SURROUNDINGS FROM OVER-SPRAY.
- EXISTING HVAC UNIT - DO NOT PAINT.
- REMOVE (E) INFILL PANELS AND INSTALL NEW COMPOSITE PANEL. SEE SPECS.
- CLEAN EXISTING ALUMINUM WINDOW FRAMES. DO NOT PAINT.
- CLEAN WALL MOUNTED SIGNAGE AND BULLETIN BOARDS PRIOR TO CLEANING AND PAINTING. REINSTALL IN SAME LOCATION.
- REMOVE WALL MOUNTED SIGNAGE AND BULLETIN BOARDS PRIOR TO CLEANING AND PAINTING. REINSTALL IN SAME LOCATION.
- (E) BRICK TO REMAIN. POWER WASH/THOROUGHLY CLEAN AND PROTECT IN PLACE DURING CONSTRUCTION.

- EXISTING ROCK WALL. DO NOT PAINT. THOROUGHLY CLEAN.
- PRIME AND PAINT CANOPY FASCIA AND CORRUGATED METAL UNDERSIDE. SEE CEILING PLANS FOR ADDITIONAL INFORMATION AND SCOPE ITEMS.
- PRIME AND PAINT WINDOW INFILL PANELS.
- PRIME AND PAINT DECORATIVE CONCRETE BLOCK WALL.
- (E) FASCIAS HAVE SEVERE PEELING PAINT AND REQUIRES SIGNIFICANT PREP TO OBTAIN A SUITABLE SUBSTRATE FOR (N) PAINT SYSTEM. CONTRACTOR SHALL BID APPROPRIATE LABOR FOR SURFACE PREP PRIOR TO PRIMING/PAINTING METAL FASCIAS. ARCHITECT SHALL INSPECT AND ACCEPT PREPPED SURFACES PRIOR TO PRIMING AND PAINTING.
- EXISTING DRINKING FOUNTAIN. DO NOT PAINT. PROTECT IN PLACE.
- PRIME AND PAINT (E) METAL ROLL-UP DOOR. DO NOT PAINT COUNTERTOP.
- (E) CONC. WALL HAS SEVERE PEELING PAINT AND REQUIRES SIGNIFICANT PREP TO OBTAIN A SUITABLE SUBSTRATE FOR (N) PAINT SYSTEM. BID APPROPRIATELY FOR EXTRA LABOR. ARCHITECT TO INSPECT PREPPED SURFACE PRIOR TO PAINTING.
- PRIME AND PAINT EXISTING CHAIN LINK DRINKING FOUNTAIN CAGE.
- EXISTING ELECTRICAL EQUIPMENT. DO NOT PAINT. PROTECT IN PLACE.
- CAREFULLY REMOVE (E) WOOD MURAL PANELS FROM METAL PANELS. PRIME AND PAINT PANELS ON BOTH SIDES AND AT INTERMEDIATE MESH PANELS. REATTACH WOOD MURAL PANELS TO ORIGINAL LOCATION.
- REMOVE (E) EXPANDED WIRE MESH AT WINDOWS. CLEAN EACH ONE THOROUGHLY, CLEAN ALUMINUM WINDOW FRAMES, AND REINSTALL MESH.
- REMOVE EXISTING DAMAGED FASCIA COMPOSITE PANEL TO NEAREST SEAM AND REPLACE WITH NEW PER SPEC SECTION 07 44 00.

LEGEND:

- LEGEND TYPICAL TO ALL EXTERIOR ELEVATION SHEETS. ALL HATCHES MAY NOT BE USED ON THIS SHEET.
- (E) CONCRETE WALLS. PRIME AND PAINT.
  - (E) ROCK WALL TO BE CLEANED.
  - (E) BRICK WALL TO BE CLEANED.
  - (E) DECORATIVE MASONRY BLOCK TO BE CLEANED, PRIMED, AND PAINTED.
  - (E) WOOD SIDING - PRIME AND PAINT
  - (E) METAL FASCIA TO BE PRIMED AND PAINTED. SOME AREAS NEED ADDITIONAL PREP. SEE KEYNOTES AND PAINT SPECS FOR ADDITIONAL INFORMATION.
  - (N) COMPOSITE INFILL PANELS. PRIME AND PAINT.
  - (E) PLEXIGLASS WINDOW TO BE REPLACED WITH NEW GLASS WINDOW. SEE SPEC SECTION 08 80 00.

KEYPLAN:

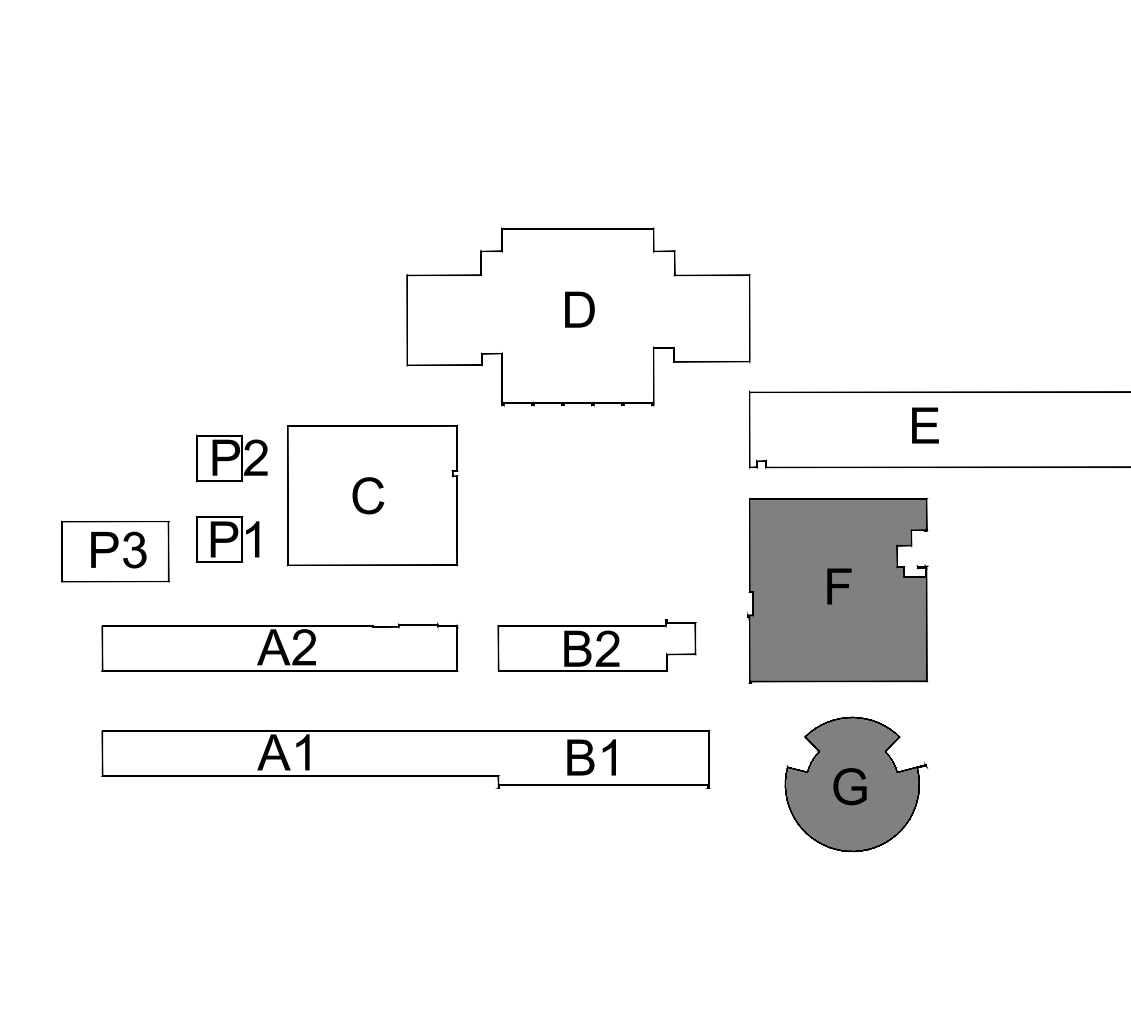

ONE AND ONE-HALF INCH = ONE FOOT  
ONE INCH = ONE FOOT  
THREE-QUARTERS INCH = ONE FOOT  
ONE-HALF INCH = ONE FOOT  
ONE-QUARTER INCH = ONE FOOT  
ONE-EIGHTH INCH = ONE FOOT  
ONE-SIXTEENTH INCH = ONE FOOT  
ONE INCH = TWENTY FEET

ALBERT EINSTEIN MIDDLE SCHOOL  
RE-ROOF AND BEAUTIFICATION PROJECT

9325 MIRANDY DR  
SACRAMENTO, CA 95826

SACRAMENTO CITY UNIFIED SCHOOL DISTRICT

CONSULTANT

**nacht&lewis**  
600 Q Street, Suite 100  
Sacramento, CA 95811  
www.nachtandlewis.com  
916.329.4000

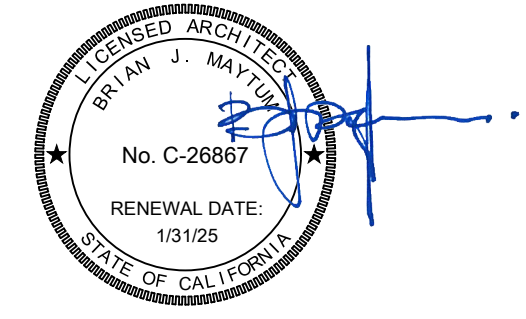

ARCHITECT

BID SET

REVISIONS		
NO.	DESCRIPTION	DATE

DATE: 01/30/2023

JOB NO.: Y2243.00

SHEET TITLE

EXTERIOR ELEVATIONS

SHEET NO.

A712

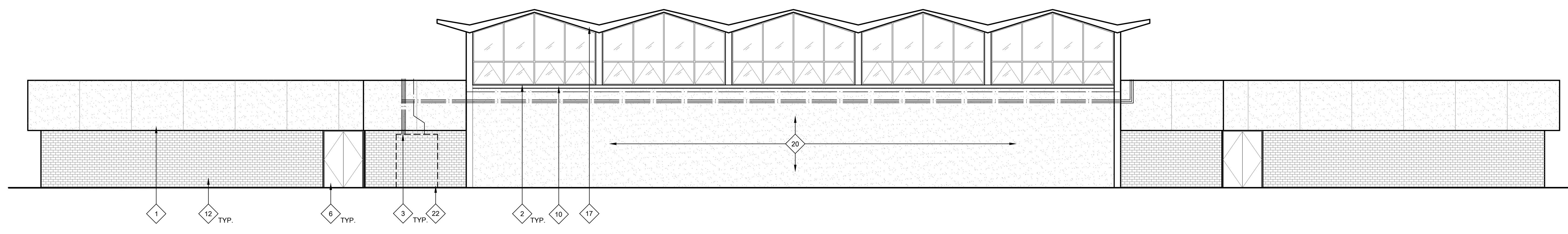

30 BUILDING D EXTERIOR ELEVATION - NORTH ELEVATION  
SCALE: 1/8" = 1'-0"

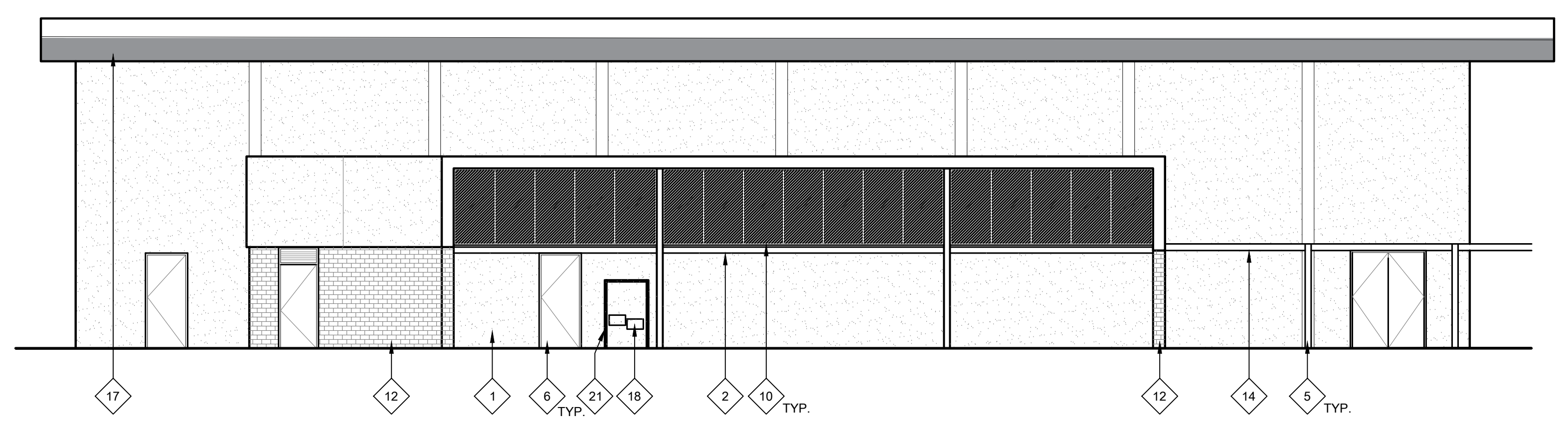

29 BUILDING D EXTERIOR ELEVATION - EAST ELEVATION  
SCALE: 1/8" = 1'-0"

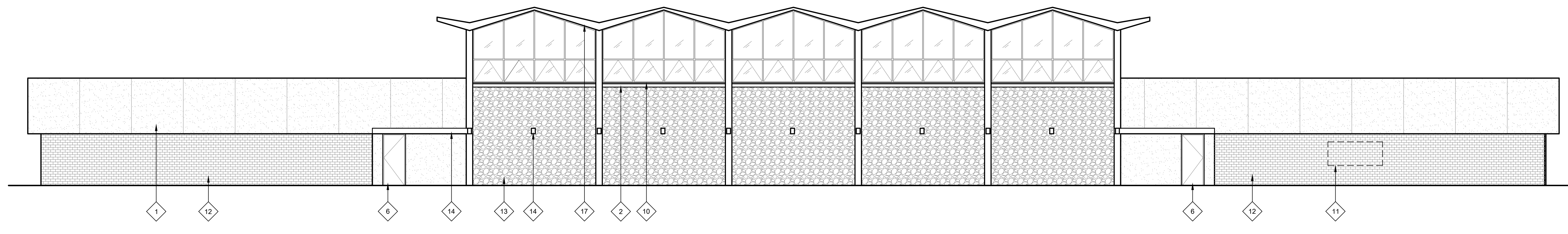

28 BUILDING D EXTERIOR ELEVATION - SOUTH ELEVATION  
SCALE: 1/8" = 1'-0"

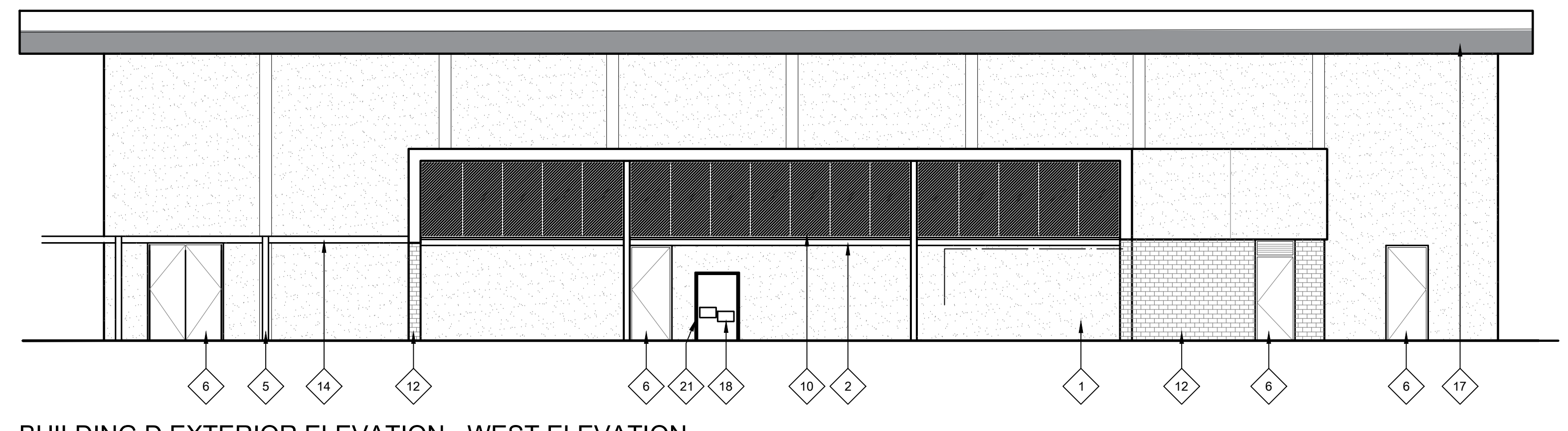

27 BUILDING D EXTERIOR ELEVATION - WEST ELEVATION  
SCALE: 1/8" = 1'-0"

**GENERAL NOTES:**

THESE NOTES APPLY TO THIS SHEET ONLY.

- THOROUGHLY POWER WASH AND CLEAN ALL SURFACES RECEIVING NEW PAINT. PRIME AND PREPARE ALL SURFACES. FILL CRACKS, VOIDS AND HOLES WITH MATERIAL SUITABLE TO SUBSTRATE. SCRAPE AND SAND LOOSE AND PEELING PAINT. SEE SPECIFICATIONS FOR ADDITIONAL SURFACE PREP INSTRUCTIONS AND INFORMATION. CONTRACTOR TO PROVIDE (1) BODY COLOR, (1) METAL FASCIA COLOR, (1) DOOR COLOR, AND (8-10) ACCENT TRIM, RAILING, CMU BLOCK, METAL ACCENTS, AND CANDY COLORS. SOME COLORS MAY REQUIRE DIFFERENT SHEEN OPTIONS AT DIFFERENT SUBSTRATES. SEE LEGEND FOR COLORS. CONTRACTOR IS RESPONSIBLE TO CLEAN ALL PAINT OVER-SPRAY.
- PAINT ALL (E) PAINTED EXTERIOR SURFACES INCLUDING, BUT NOT LIMITED TO THE FOLLOWING (SEE SPECIFICATION SECTIONS FOR ADDITIONAL SCOPE INFORMATION):
  - WALLS, INCLUDING FOUNDATION STEM WALLS TO GRADE OR PAVING
  - WALL LOUVERS
  - FASCIAS, GUTTERS, AND DOWNSPOUTS
  - CAP & EDGE FLASHINGS
  - CANOPIES INCLUDING UNDERSIDES
  - EXTENDED ROOF OVERHANGS AND COVERED WALKS INCLUDING UNDERSIDES
  - WINDOW FRAMES
  - INTERIOR & EXTERIOR SURFACES OF EXTERIOR DOORS AND DOOR FRAMES
  - DOOR MULLIONS AT PAIR DOORS
  - PAINTED INFILL PANELS AT WINDOW LOCATIONS
  - MISCELLANEOUS TRIM AND MOLDINGS
  - PAINTED ORNAMENTAL IRON FENCING AND GATES (IF NOT NEW SYSTEM)
  - RELOCATABLE CLASSROOM BUILDINGS AND SKIRTS
  - RELIEF AIR VENTS, EXHAUST FANS AND OTHER MECH. ITEMS EXPOSED TO VIEW
  - HANDRAILS AND GUARDRAILS
  - OTHER ITEMS SPECIFICALLY IDENTIFIED ON THE DRAWINGS
  - ELEVATOR SHAFT BUILDING
  - WALL-MOUNTED CONDUIT AND PIPING

**NEW WORK KEYNOTES:**

TYPICAL TO ALL EXTERIOR ELEVATION SHEETS. NOT ALL MAY BE USED ON THIS SHEET.

- PRIME AND PAINT (E) CONCRETE WALL. AT AREAS WITH SEVERE PAINT CRACKING. SEE KEYNOTE 20.
- PRIME AND PAINT BUILDING TRIM, WINDOW FRAMES, AND DOOR FRAMES. PATCH OR REPLACE ALL DAMAGED OR ROTTED OUT WOODEN TRIM PRIOR TO PAINTING. PRIME AND PAINT ALL EXPOSED CONDUIT AND CONDUIT MOUNTING STRAPS, AT GAS LINES, PRIME AND PAINT SAFETY BAND AT CORNERS AND INTERSECTIONS.
- PRIME AND PAINT EXISTING WOOD SIDING.
- PRIME AND PAINT METAL COLUMNS AND DOWNSPOUTS AND ALL ATTACHED SCUPPER BOXES AND MOUNTING STRAPS (WHERE APPLICABLE).
- PRIME AND PAINT DOOR/DOOR FRAME. CONTRACTOR TO INCLUDE ALLOWANCE FOR (2) COLORS AT EACH DOOR/DOOR FRAME (INSIDE AND OUTSIDE COLOR). PRIME AND PAINT INTERMEDIATE MULLION WHERE OCCURS. MASK AROUND HARDWARE. ONLY REMOVE HARDWARE WHERE NECESSARY. REPLACE WEATHER STRIPPING AT ALL DOORS.
- PAINT (E) HANDRAILS, GUARDRAILS, AND POSTS, AND ALL (E) MESH INFILL AT SECOND STORY GUARDRAILS. PROTECT SURROUNDINGS FROM OVER-SPRAY.
- EXISTING HVAC UNIT - DO NOT PAINT.
- REMOVE (E) INFILL PANELS AND INSTALL NEW COMPOSITE PANEL. SEE SPECS.
- CLEAN EXISTING ALUMINUM WINDOW FRAMES. DO NOT PAINT.
- REMOVE WALL MOUNTED SIGNAGE AND BULLETIN BOARDS PRIOR TO CLEANING AND PAINTING. REINSTALL IN SAME LOCATION.
- (E) BRICK TO REMAIN. POWER WASH THOROUGHLY CLEAN AND PROTECT IN PLACE DURING CONSTRUCTION.

- EXISTING ROCK WALL. DO NOT PAINT. THOROUGHLY CLEAN.
- PRIME AND PAINT CANOPY FASCIA AND CORRUGATED METAL UNDERSIDE. SEE CEILING PLANS FOR ADDITIONAL INFORMATION AND SCOPE ITEMS.
- PRIME AND PAINT WINDOW INFILL PANELS.
- PRIME AND PAINT DECORATIVE CONCRETE BLOCK WALL.
- (E) FASCIAS HAVE SEVERE PEELING PAINT AND REQUIRES SIGNIFICANT PREP TO OBTAIN A SUITABLE SUBSTRATE FOR (N) PAINT SYSTEM. CONTRACTOR SHALL BID APPROPRIATE LABOR FOR SURFACE PREP PRIOR TO PRIMING/PAINTING METAL FASCIAS. ARCHITECT SHALL INSPECT AND ACCEPT PREPPED SURFACES PRIOR TO PRIMING AND PAINTING.
- EXISTING DRINKING FOUNTAIN. DO NOT PAINT. PROTECT IN PLACE.
- PRIME AND PAINT (E) METAL ROLL-UP DOOR. DO NOT PAINT COUNTERTOP.
- (E) CONC. WALL HAS SEVERE PEELING PAINT AND REQUIRES SIGNIFICANT PREP TO OBTAIN A SUITABLE SUBSTRATE FOR (N) PAINT SYSTEM. BID APPROPRIATELY FOR EXTRA LABOR. ARCHITECT TO INSPECT PREPPED SURFACE PRIOR TO PAINTING.
- PRIME AND PAINT EXISTING CHAIN LINK DRINKING FOUNTAIN CAGE.
- EXISTING ELECTRICAL EQUIPMENT. DO NOT PAINT. PROTECT IN PLACE.
- CAREFULLY REMOVE (E) WOOD MURAL PANELS FROM METAL PANELS. PRIME AND PAINT PANELS ON BOTH SIDES AND AT INTERMEDIATE MESH PANELS. REATTACH WOOD MURAL PANELS TO ORIGINAL LOCATION.
- REMOVE (E) EXPANDED WIRE MESH AT WINDOWS. CLEAN EACH ONE THOROUGHLY, CLEAN ALUMINUM WINDOW FRAMES, AND REINSTALL MESH.
- REMOVE EXISTING DAMAGED FASCIA COMPOSITE PANEL TO NEAREST SEAM AND REPLACE WITH NEW PER SPEC SECTION 07 44 00.

**LEGEND:**

- LEGEND TYPICAL TO ALL EXTERIOR ELEVATION SHEETS. ALL HATCHES MAY NOT BE USED ON THIS SHEET.
- (E) CONCRETE WALLS. PRIME AND PAINT.
  - (E) ROCK WALL TO BE CLEANED.
  - (E) BRICK WALL TO BE CLEANED.
  - (E) DECORATIVE MASONRY BLOCK TO BE CLEANED, PRIMED, AND PAINTED.
  - (E) WOOD SIDING - PRIME AND PAINT
  - (E) METAL FASCIA TO BE PRIMED AND PAINTED. SOME AREAS NEED ADDITIONAL PREP. SEE KEYNOTES AND PAINT SPECS FOR ADDITIONAL INFORMATION.
  - (N) COMPOSITE INFILL PANELS. PRIME AND PAINT.
  - (E) FLEXIGLASS WINDOW TO BE REPLACED WITH NEW GLASS WINDOW. SEE SPEC SECTION 08 80 00.

**KEYPLAN:**

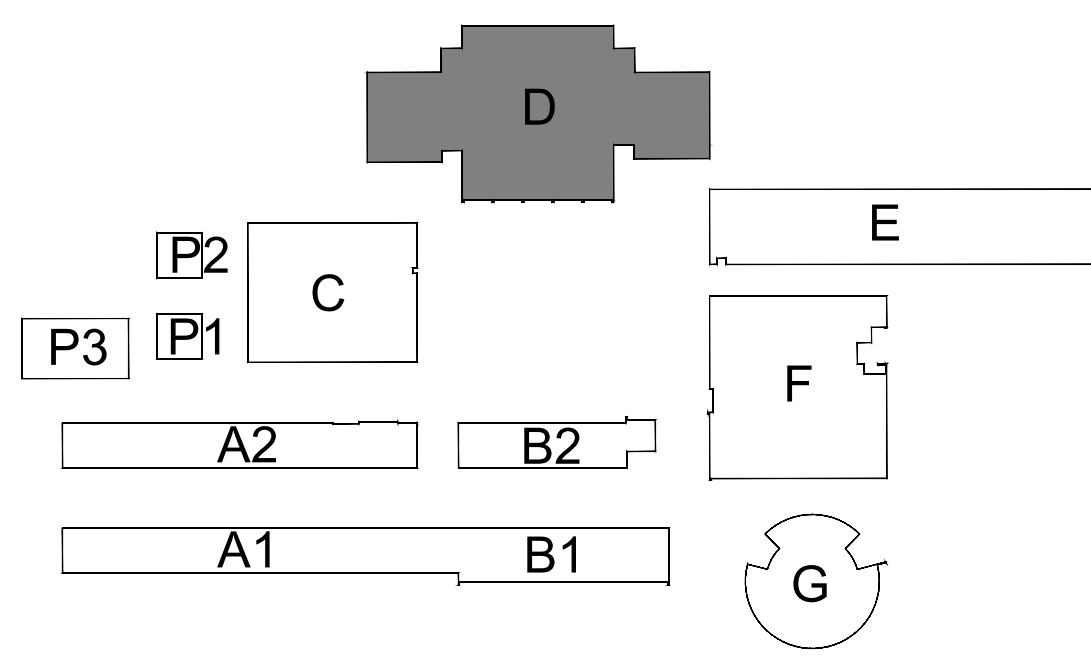

ONE AND ONE-HALF INCH = ONE FOOT  
ONE INCH = ONE FOOT  
THREE-QUARTERS INCH = ONE FOOT  
ONE-HALF INCH = ONE FOOT  
ONE-QUARTER INCH = ONE FOOT  
ONE-EIGHTH INCH = ONE FOOT  
ONE-SIXTEENTH INCH = ONE FOOT  
ONE INCH = TWENTY FEET

ALBERT EINSTEIN MIDDLE SCHOOL  
RE-ROOF AND BEAUTIFICATION PROJECT

9325 MIRANDY DR  
SACRAMENTO, CA 95826

SACRAMENTO CITY UNIFIED SCHOOL DISTRICT

CONSULTANT

**nacht&lewis**  
600 Q Street, Suite 100  
Sacramento, CA 95811  
www.nachtandlewis.com  
916.329.4000

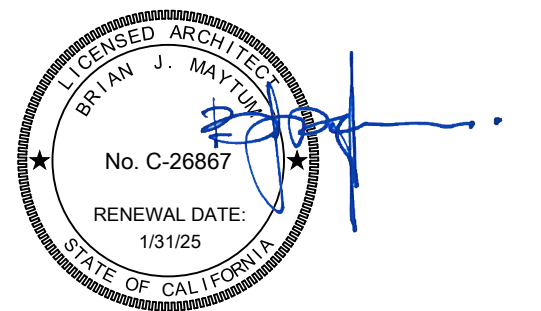

ARCHITECT

BID SET

REVISIONS		
NO.	DESCRIPTION	DATE

DATE: 01/30/2023

JOB NO.: Y2243.00

SHEET TITLE

EXTERIOR ELEVATIONS

SHEET NO.

A713

29

BUILDING A/B EXTERIOR ELEVATION - NORTH ELEVATION  
SCALE: 1/8" = 1'-0"

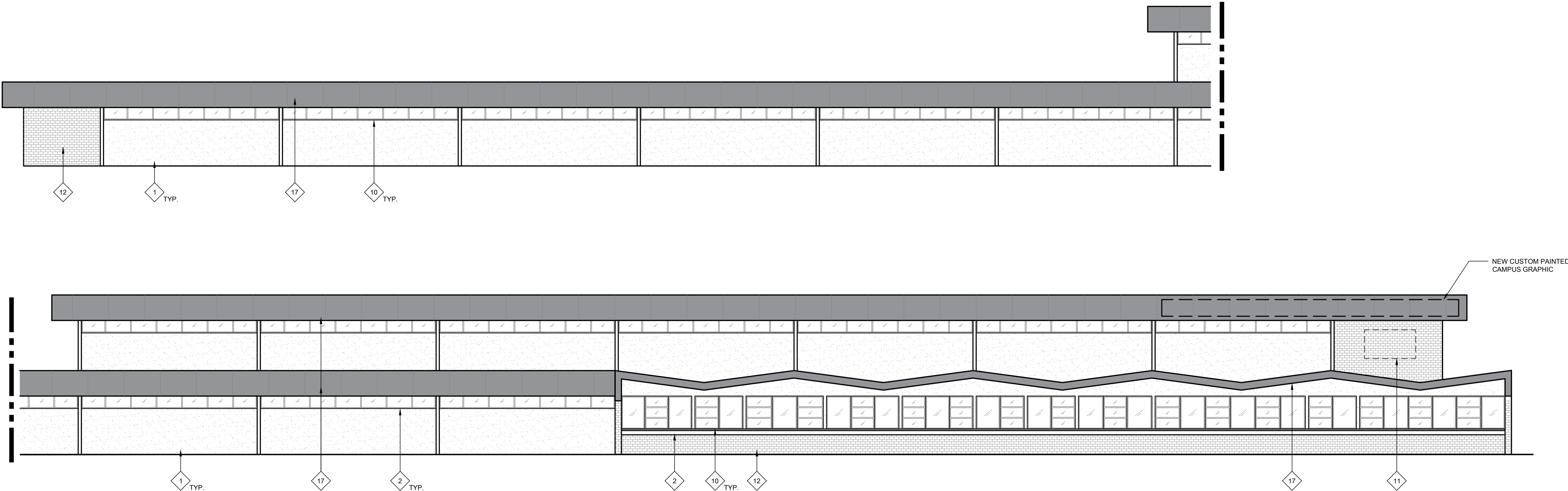

27

BUILDING A/B EXTERIOR ELEVATION - NORTH ELEVATION  
SCALE: 1/8" = 1'-0"



**GENERAL NOTES:**

THESE NOTES APPLY TO THIS SHEET ONLY.

- THOROUGHLY POWER WASH AND CLEAN ALL SURFACES RECEIVING NEW PAINT. PRIME AND PREPARE ALL SURFACES. FILL CRACKS, VOIDS AND HOLES WITH MATERIAL SUITABLE TO SUBSTRATE. SCRAPE AND SAND LOOSE AND PEELING PAINT. SEE SPECIFICATIONS FOR ADDITIONAL SURFACE PREP INSTRUCTIONS AND INFORMATION. CONTRACTOR TO PROVIDE (1) BODY COLOR, (1) METAL FASCIA COLOR, (1) DOOR COLOR, AND (8-10) ACCENT, TRIM, RAILING, CMU BLOCK, METAL ACCENTS, AND CANOPY COLORS. SOME COLORS MAY REQUIRE DIFFERENT SHEEN OPTIONS AT DIFFERENT SUBSTRATES. SEE LEGEND FOR COLORS. CONTRACTOR IS RESPONSIBLE TO CLEAN ALL PAINT OVER-SPRAY.
- PAINT ALL (E) PAINTED EXTERIOR SURFACES INCLUDING, BUT NOT LIMITED TO THE FOLLOWING (SEE SPECIFICATION SECTIONS FOR ADDITIONAL SCOPE INFORMATION):
  - WALLS, INCLUDING FOUNDATION STEM WALLS TO GRADE OR PAVING
  - WALL LOUVERS
  - FASCIAS, GUTTERS, AND DOWNSPOUTS
  - CAP & EDGE FLASHINGS
  - CANOPIES INCLUDING UNDERSIDES
  - EXTENDED ROOF OVERHANGS AND COVERED WALKS INCLUDING UNDERSIDES
  - WINDOW FRAMES
  - INTERIOR & EXTERIOR SURFACES OF EXTERIOR DOORS AND DOOR FRAMES
  - DOOR MULLIONS AT PAIR DOORS
  - PAINTED INFILL PANELS AT WINDOW LOCATIONS
  - MISCELLANEOUS TRIM AND MOLDINGS
  - PAINTED ORNAMENTAL IRON FENCING AND GATES (IF NOT NEW SYSTEM)
  - RELOCATABLE CLASSROOM BUILDINGS AND SKIRTS
  - RELIEF AIR VENTS, EXHAUST FANS AND OTHER MECH. ITEMS EXPOSED TO VIEW
  - HANDRAILS AND GUARDRAILS
  - OTHER ITEMS SPECIFICALLY IDENTIFIED ON THE DRAWINGS
  - ELEVATOR SHAFT BUILDING
  - WALL-MOUNTED CONDUIT AND PIPING

- DO NOT PAINT MISCELLANEOUS OUT-BUILDINGS, "TUFF SHEDS", STEEL "CONEX" STORAGE CONTAINERS OR OTHER STORAGE BUILDINGS U.O.N.
- THOROUGHLY POWER WASH AND CLEAN ALL BRICK SURFACES. DO NOT PAINT EXISTING BRICK. PROTECT IN PLACE DURING CONSTRUCTION.
- CONTRACTOR SHALL VERIFY ALL DIMENSIONS AND EXISTING CONDITIONS PRIOR TO PAINTING.
- PAINT ALL CONDUIT TO MATCH ADJACENT SURFACE COLOR U.O.N. WITH A COMPATIBLE METAL PAINT PER SPECIFICATIONS. NOT ALL INDIVIDUAL CONDUIT LINES MAY BE SHOWN ON ELEVATIONS. FIELD VERIFY PRIOR TO PAINTING.
- REMOVE ALL EXTERIOR EXPANDED WIRE MESH SECURITY SCREENS IN ORDER TO PERFORM PAINTING SCOPE. THOROUGHLY CLEAN AND REINSTALL.
- DO NOT PAINT EXISTING FACTORY FINISHED MATERIALS U.O.N. INCLUDING, FIRE ALARM STROBE / HORNS, LIGHT FIXTURE BODIES & LENSES, BELLS, SPEAKERS, ETC. EXISTING CAGES AROUND THESE ITEMS, WHERE OCCUR, SHALL BE REMOVED, PREPARED, PAINTED AND REINSTALLED.
- CAREFULLY MASK ALL DOOR HARDWARE NOT BEING REMOVED. ANY NEW PAINT FOUND ON DOOR HARDWARE WILL REQUIRE THE CONTRACTOR TO REMOVE THE HARDWARE COMPONENTS, CLEAN AND REINSTALL AT NO ADDITIONAL COST TO THE OWNER. DO NOT PAINT CLEAR ANODIZED ALUMINUM HINGES AT DOORS.

**NEW WORK KEYNOTES:**

TYPICAL TO ALL EXTERIOR ELEVATION SHEETS. NOT ALL MAY BE USED ON THIS SHEET.

- PRIME AND PAINT (E) CONCRETE WALL. AT AREAS WITH SEVERE PAINT CRACKING. SEE KEYNOTE 20.
- PRIME AND PAINT BUILDING TRIM, WINDOW FRAMES, AND DOOR FRAMES. PATCH OR REPLACE ALL DAMAGED OR ROTTED OUT WOODEN TRIM PRIOR TO PAINTING.
- PRIME AND PAINT ALL EXPOSED CONDUIT AND CONDUIT MOUNTING STRAPS AT GAS LINES. PRIME AND PAINT SAFETY BAND AT CORNERS AND INTERSECTIONS.
- PRIME AND PAINT EXISTING WOOD SIDING.
- PRIME AND PAINT METAL COLUMNS AND DOWNSPOUTS AND ALL ATTACHED SCUPPER BOXES AND MOUNTING STRAPS (WHERE APPLICABLE).
- PRIME AND PAINT DOOR/DOOR FRAME. CONTRACTOR TO INCLUDE ALLOWANCE FOR (2) COLORS AT EACH DOOR/DOOR FRAME (INSIDE AND OUTSIDE COLOR). PRIME AND PAINT INTERMEDIATE MULLION WHERE OCCURS. MASK AROUND HARDWARE. ONLY REMOVE HARDWARE WHERE NECESSARY. REPLACE WEATHER STRIPPING AT ALL DOORS.
- PAINT (E) HANDRAILS, GUARDRAILS, AND POSTS, AND ALL (E) MESH INFILL AT SECOND STORY GUARDRAILS. PROTECT SURROUNDINGS FROM OVER-SPRAY.
- EXISTING HVAC UNIT - DO NOT PAINT.
- REMOVE (E) INFILL PANELS AND INSTALL NEW COMPOSITE PANEL. SEE SPECS.
- CLEAN EXISTING ALUMINUM WINDOW FRAMES. DO NOT PAINT.
- REMOVE WALL MOUNTED SIGNAGE AND BULLETIN BOARDS PRIOR TO CLEANING AND PAINTING. REINSTALL IN SAME LOCATION.
- (E) BRICK TO REMAIN. POWER WASH/THOROUGHLY CLEAN AND PROTECT IN PLACE DURING CONSTRUCTION.

- EXISTING ROCK WALL. DO NOT PAINT. THOROUGHLY CLEAN.
- PRIME AND PAINT CANOPY FASCIA AND CORRUGATED METAL UNDERSIDE. SEE CEILING PLANS FOR ADDITIONAL INFORMATION AND SCOPE ITEMS.
- PRIME AND PAINT WINDOW INFILL PANELS.
- PRIME AND PAINT DECORATIVE CONCRETE BLOCK WALL.
- (E) FASCIAS HAVE SEVERE PEELING PAINT AND REQUIRES SIGNIFICANT PREP TO OBTAIN A SUITABLE SUBSTRATE FOR (N) PAINT SYSTEM. BID APPROPRIATE LABOR FOR SURFACE PREP PRIOR TO PRIMING/PAINTING METAL FASCIAS. ARCHITECT SHALL INSPECT AND ACCEPT PREPPED SURFACES PRIOR TO PRIMING AND PAINTING.
- EXISTING DRINKING FOUNTAIN. DO NOT PAINT. PROTECT IN PLACE.
- PRIME AND PAINT (E) METAL ROLL-UP DOOR. DO NOT PAINT COUNTERTOP.
- (E) CONC. WALL HAS SEVERE PEELING PAINT AND REQUIRES SIGNIFICANT PREP TO OBTAIN A SUITABLE SUBSTRATE FOR (N) PAINT SYSTEM. BID APPROPRIATELY FOR EXTRA LABOR. ARCHITECT TO INSPECT PREPPED SURFACE PRIOR TO PAINTING.
- PRIME AND PAINT EXISTING CHAIN LINK DRINKING FOUNTAIN CAGE.
- EXISTING ELECTRICAL EQUIPMENT. DO NOT PAINT. PROTECT IN PLACE.
- CAREFULLY REMOVE (E) WOOD MURAL PANELS FROM METAL PANELS. PRIME AND PAINT PANELS ON BOTH SIDES AND AT INTERMEDIATE MESH PANELS. REATTACH WOOD MURAL PANELS TO ORIGINAL LOCATION.
- REMOVE (E) EXPANDED WIRE MESH AT WINDOWS. CLEAN EACH ONE THOROUGHLY, CLEAN ALUMINUM WINDOW FRAMES, AND REINSTALL MESH.
- REMOVE EXISTING DAMAGED FASCIA COMPOSITE PANEL TO NEAREST SEAM AND REPLACE WITH NEW PER SPEC SECTION 07 44 00.

**LEGEND:**

- LEGEND TYPICAL TO ALL EXTERIOR ELEVATION SHEETS. ALL HATCHES MAY NOT BE USED ON THIS SHEET.
- (E) CONCRETE WALLS. PRIME AND PAINT.
  - (E) ROCK WALL TO BE CLEANED.
  - (E) BRICK WALL TO BE CLEANED.
  - (E) DECORATIVE MASONRY BLOCK TO BE CLEANED, PRIMED, AND PAINTED.
  - (E) WOOD SIDING - PRIME AND PAINT
  - (E) METAL FASCIA TO BE PRIMED AND PAINTED. SOME AREAS NEED ADDITIONAL PREP. SEE KEYNOTES AND PAINT SPECS FOR ADDITIONAL INFORMATION.
  - (N) COMPOSITE INFILL PANELS. PRIME AND PAINT.
  - (E) PLEXIGLASS WINDOW TO BE REPLACED WITH NEW GLASS WINDOW. SEE SPEC SECTION 08 80 00.

**KEYPLAN:**

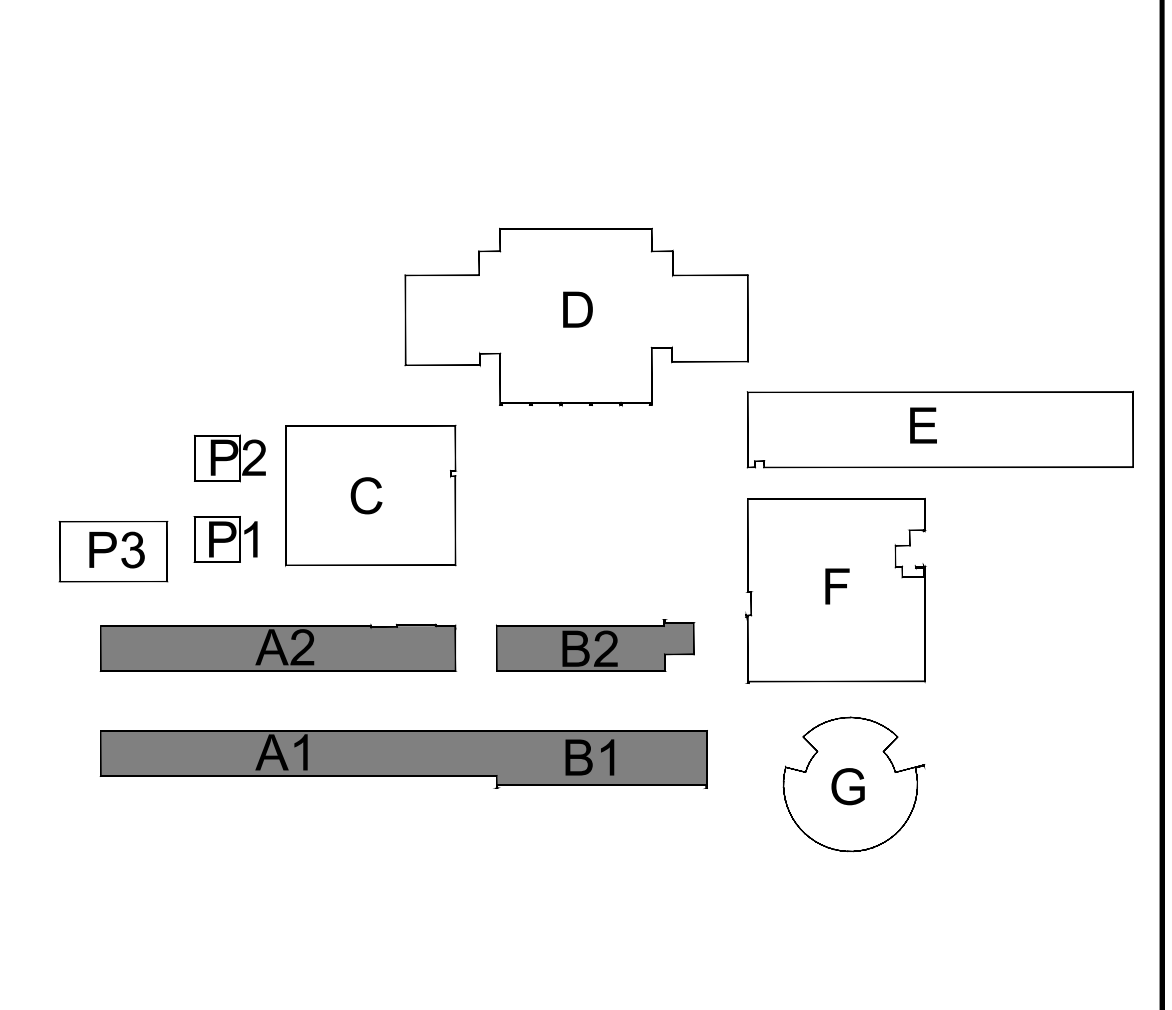

ALBERT EINSTEIN MIDDLE SCHOOL  
RE-ROOF AND BEAUTIFICATION PROJECT

9325 MIRANDY DR  
SACRAMENTO, CA 95826

SACRAMENTO CITY UNIFIED SCHOOL DISTRICT

CONSULTANT

**nacht&lewis**  
600 Q Street, Suite 100  
Sacramento, CA 95811  
www.nachtandlewis.com  
916.329.4000

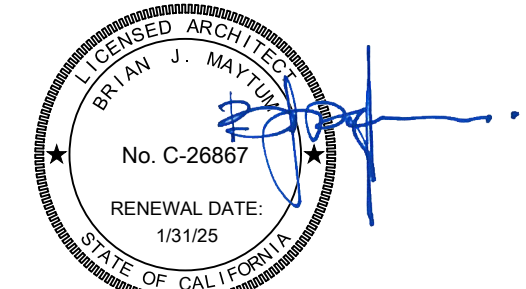

ARCHITECT

BID SET

REVISIONS		
NO.	DESCRIPTION	DATE

DATE: 01/30/2023

JOB NO.: Y2243.00

SHEET TITLE

EXTERIOR ELEVATIONS

SHEET NO.

A714



29 BUILDING A/B EXTERIOR ELEVATION - SOUTH ELEVATION  
SCALE: 1/8" = 1'-0"

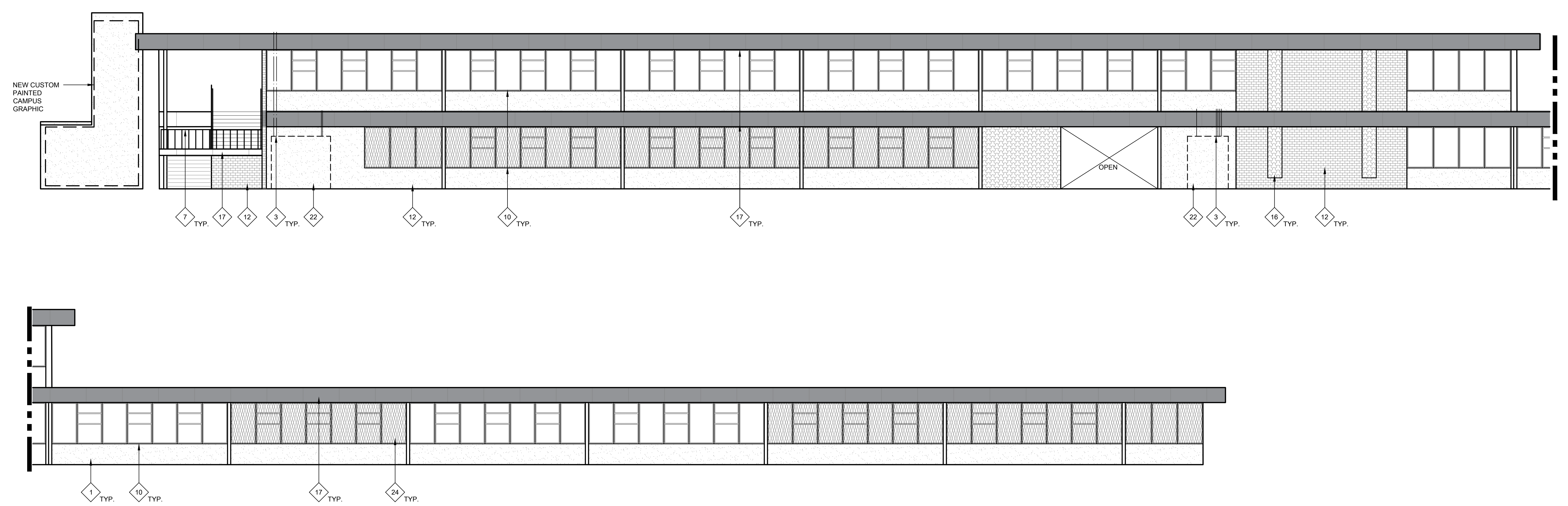

27 BUILDING A/B EXTERIOR ELEVATION - SOUTH ELEVATION  
SCALE: 1/8" = 1'-0"

**GENERAL NOTES:**

THESE NOTES APPLY TO THIS SHEET ONLY.

- THOROUGHLY POWER WASH AND CLEAN ALL SURFACES RECEIVING NEW PAINT. PRIME AND PREPARE ALL SURFACES. FILL CRACKS, VOIDS AND HOLES WITH MATERIAL SUITABLE TO SUBSTRATE. SCRAPE AND SAND LOOSE AND PEELING PAINT. SEE SPECIFICATIONS FOR ADDITIONAL SURFACE PREP INSTRUCTIONS AND INFORMATION. CONTRACTOR TO PROVIDE (1) BODY COLOR, (1) METAL FASCIA COLOR, (1) DOOR COLOR, AND (8-10) ACCENT TRIM, RAILING, CMU BLOCK, METAL ACCENTS, AND CANDY COLORS. SOME COLORS MAY REQUIRE DIFFERENT SHEEN OPTIONS AT DIFFERENT SUBSTRATES. SEE LEGEND FOR COLORS. CONTRACTOR IS RESPONSIBLE TO CLEAN ALL PAINT OVER-SPRAY.
- PAINT ALL (E) PAINTED EXTERIOR SURFACES INCLUDING, BUT NOT LIMITED TO THE FOLLOWING (SEE SPECIFICATION SECTIONS FOR ADDITIONAL SCOPE INFORMATION):
  - WALLS, INCLUDING FOUNDATION STEM WALLS TO GRADE OR PAVING
  - WALL LOUVERS
  - FASCIAS, GUTTERS, AND DOWNSPOUTS
  - CAP & EDGE FLASHINGS
  - CANOPIES INCLUDING UNDERSIDES
  - EXTENDED ROOF OVERHANGS AND COVERED WALKS INCLUDING UNDERSIDES
  - WINDOW FRAMES
  - INTERIOR & EXTERIOR SURFACES OF EXTERIOR DOORS AND DOOR FRAMES
  - DOOR MULLIONS AT PAIR DOORS
  - PAINTED INFILL PANELS AT WINDOW LOCATIONS
  - MISCELLANEOUS TRIM AND MOLDINGS
  - PAINTED ORNAMENTAL IRON FENCING AND GATES (IF NOT NEW SYSTEM)
  - RELOCATABLE CLASSROOM BUILDINGS AND SKIRTS
  - RELIEF AIR VENTS, EXHAUST FANS AND OTHER MECH. ITEMS EXPOSED TO VIEW
  - HANDRAILS AND GUARDRAILS
  - OTHER ITEMS SPECIFICALLY IDENTIFIED ON THE DRAWINGS

- DO NOT PAINT MISCELLANEOUS OUT-BUILDINGS, "TUFF SHEDS", STEEL "CONEX" STORAGE CONTAINERS OR OTHER STORAGE BUILDINGS U.O.N.
- THOROUGHLY POWER WASH AND CLEAN ALL BRICK SURFACES. DO NOT PAINT EXISTING BRICK. PROTECT IN PLACE DURING CONSTRUCTION.
- CONTRACTOR SHALL VERIFY ALL DIMENSIONS AND EXISTING CONDITIONS PRIOR TO PAINTING.
- PAINT ALL CONDUIT TO MATCH ADJACENT SURFACE COLOR U.O.N. WITH A COMPATIBLE METAL PAINT PER SPECIFICATIONS. NOT ALL INDIVIDUAL CONDUIT LINES MAY BE SHOWN ON ELEVATIONS. FIELD VERIFY PRIOR TO PAINTING.
- REMOVE ALL EXTERIOR EXPANDED WIRE MESH SECURITY SCREENS IN ORDER TO PERFORM PAINTING SCOPE. THOROUGHLY CLEAN AND REINSTALL.
- DO NOT PAINT EXISTING FACTORY FINISHED MATERIALS U.O.N. INCLUDING: FIRE ALARM STROBE / HORNS, LIGHT FIXTURE BODIES & LENSES, BELLS, SPEAKERS, ETC. EXISTING CAGES AROUND THESE ITEMS, WHERE OCCUR, SHALL BE REMOVED, PREPARED, PAINTED AND REINSTALLED.
- CAREFULLY MASK ALL DOOR HARDWARE NOT BEING REMOVED. ANY NEW PAINT FOUND ON DOOR HARDWARE WILL REQUIRE THE CONTRACTOR TO REMOVE THE HARDWARE COMPONENTS, CLEAN AND REINSTALL AT NO ADDITIONAL COST TO THE OWNER. DO NOT PAINT CLEAR ANODIZED ALUMINUM HINGES AT DOORS.

**NEW WORK KEYNOTES:**

TYPICAL TO ALL EXTERIOR ELEVATION SHEETS. NOT ALL MAY BE USED ON THIS SHEET.

- PRIME AND PAINT (E) CONCRETE WALL. AT AREAS WITH SEVERE PAINT CRACKING. SEE KEYNOTE 20.
- PRIME AND PAINT BUILDING TRIM, WINDOW FRAMES, AND DOOR FRAMES. PATCH OR REPLACE ALL DAMAGED OR ROTTED OUT WOODEN TRIM PRIOR TO PAINTING.
- PRIME AND PAINT ALL EXPOSED CONDUIT AND CONDUIT MOUNTING STRAPS, AT GAS LINES, PRIME AND PAINT SAFETY BAND AT CORNERS AND INTERSECTIONS.
- PRIME AND PAINT EXISTING WOOD SIDING.
- PRIME AND PAINT METAL COLUMNS AND DOWNSPOUTS AND ALL ATTACHED SCUPPER BOXES AND MOUNTING STRAPS (WHERE APPLICABLE).
- PRIME AND PAINT DOOR/DOOR FRAME- CONTRACTOR TO INCLUDE ALLOWANCE FOR (2) COLORS AT EACH DOOR/DOOR FRAME (INSIDE AND OUTSIDE COLOR). PRIME AND PAINT INTERMEDIATE MULLION WHERE OCCURS. MASK AROUND HARDWARE. ONLY REMOVE HARDWARE WHERE NECESSARY. REPLACE WEATHER STRIPPING AT ALL DOORS.
- PAINT (E) HANDRAILS, GUARDRAILS, AND POSTS, AND ALL (E) MESH INFILL AT SECOND STORY GUARDRAILS. PROTECT SURROUNDINGS FROM OVER-SPRAY.
- EXISTING HVAC UNIT - DO NOT PAINT.
- REMOVE (E) INFILL PANELS AND INSTALL NEW COMPOSITE PANEL. SEE SPECS.
- CLEAN EXISTING ALUMINUM WINDOW FRAMES. DO NOT PAINT.
- REMOVE WALL MOUNTED SIGNAGE AND BULLETIN BOARDS PRIOR TO CLEANING AND PAINTING. REINSTALL IN SAME LOCATION.
- (E) BRICK TO REMAIN. POWER WASH+THOROUGHLY CLEAN AND PROTECT IN PLACE DURING CONSTRUCTION.

- EXISTING ROCK WALL. DO NOT PAINT. THOROUGHLY CLEAN.
- PRIME AND PAINT CANOPY FASCIA AND CORRUGATED METAL UNDERSIDE. SEE CEILING PLANS FOR ADDITIONAL INFORMATION AND SCOPE ITEMS.
- PRIME AND PAINT WINDOW INFILL PANELS.
- PRIME AND PAINT DECORATIVE CONCRETE BLOCK WALL.
- (E) FASCIAS HAVE SEVERE PEELING PAINT AND REQUIRES SIGNIFICANT PREP TO OBTAIN A SUITABLE SUBSTRATE FOR (N) PAINT SYSTEM. CONTRACTOR SHALL BID APPROPRIATE LABOR FOR SURFACE PREP PRIOR TO PRIMING/PAINING METAL FASCIAS. ARCHITECT SHALL INSPECT AND ACCEPT PREPPED SURFACES PRIOR TO PRIMING AND PAINTING.
- EXISTING DRINKING FOUNTAIN. DO NOT PAINT. PROTECT IN PLACE.
- PRIME AND PAINT (E) METAL ROLL-UP DOOR. DO NOT PAINT COUNTERTOP.
- (E) CONC. WALL HAS SEVERE PEELING PAINT AND REQUIRES SIGNIFICANT PREP TO OBTAIN A SUITABLE SUBSTRATE FOR (N) PAINT SYSTEM. BID APPROPRIATELY FOR EXTRA LABOR. ARCHITECT TO INSPECT PREPPED SURFACE PRIOR TO PAINTING.
- PRIME AND PAINT EXISTING CHAIN LINK DRINKING FOUNTAIN CAGE.
- EXISTING ELECTRICAL EQUIPMENT. DO NOT PAINT. PROTECT IN PLACE.
- CAREFULLY REMOVE (E) WOOD MURAL PANELS FROM METAL PANELS. PRIME AND PAINT PANELS ON BOTH SIDES AND AT INTERMEDIATE MESH PANELS. REATTACH WOOD MURAL PANELS TO ORIGINAL LOCATION.
- REMOVE (E) EXPANDED WIRE MESH AT WINDOWS. CLEAN EACH ONE THOROUGHLY, CLEAN ALUMINUM WINDOW FRAMES, AND REINSTALL MESH.
- REMOVE EXISTING DAMAGED FASCIA COMPOSITE PANEL TO NEAREST SEAM AND REPLACE WITH NEW PER SPEC SECTION 07 44 00.

**LEGEND:**

- LEGEND TYPICAL TO ALL EXTERIOR ELEVATION SHEETS. ALL HATCHES MAY NOT BE USED ON THIS SHEET.
- (E) CONCRETE WALLS. PRIME AND PAINT.
  - (E) ROCK WALL TO BE CLEANED.
  - (E) BRICK WALL TO BE CLEANED.
  - (E) DECORATIVE MASONRY BLOCK TO BE CLEANED, PRIMED, AND PAINTED.
  - (E) WOOD SIDING - PRIME AND PAINT
  - (E) METAL FASCIA TO BE PRIMED AND PAINTED. SOME AREAS NEED ADDITIONAL PREP. SEE KEYNOTES AND PAINT SPECS FOR ADDITIONAL INFORMATION.
  - (N) COMPOSITE INFILL PANELS. PRIME AND PAINT.
  - (E) FLEXIGLASS WINDOW TO BE REPLACED WITH NEW GLASS WINDOW. SEE SPEC SECTION 08 80 00.

**KEYPLAN:**

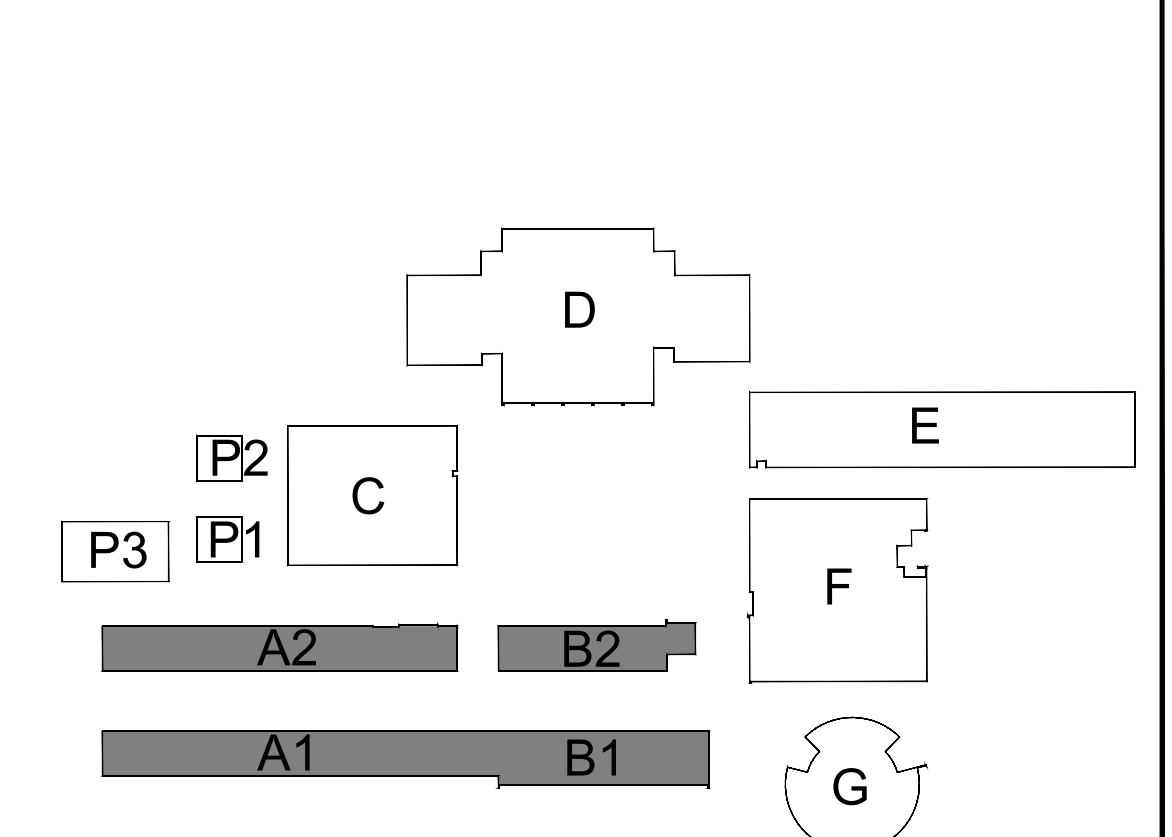

ONE AND ONE-HALF INCH = ONE FOOT  
ONE INCH = ONE FOOT  
THREE-QUARTERS INCH = ONE FOOT  
ONE-HALF INCH = ONE FOOT  
ONE-QUARTER INCH = ONE FOOT  
ONE-EIGHTH INCH = ONE FOOT  
ONE-SIXTEENTH INCH = ONE FOOT  
ONE INCH = TWENTY FEET

ALBERT EINSTEIN MIDDLE SCHOOL  
RE-ROOF AND BEAUTIFICATION PROJECT  
9325 MIRANDY DR  
SACRAMENTO, CA 95826  
SACRAMENTO CITY UNIFIED SCHOOL DISTRICT

CONSULTANT  
**nacht&lewis**  
600 Q Street, Suite 100  
Sacramento, CA 95811  
www.nachtandlewis.com  
916.329.4000

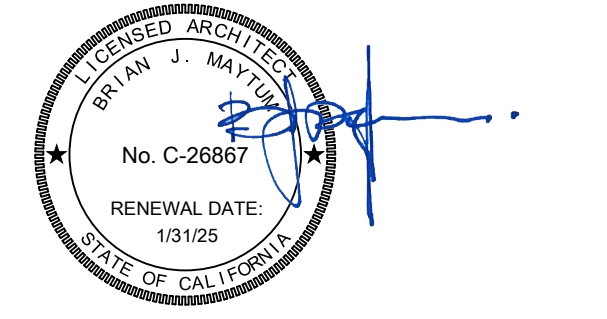

ARCHITECT  
BID SET

REVISIONS		
NO.	DESCRIPTION	DATE

DATE: 01/30/2023  
JOB NO.: Y2243.00  
SHEET TITLE

EXTERIOR ELEVATIONS

SHEET NO. A715

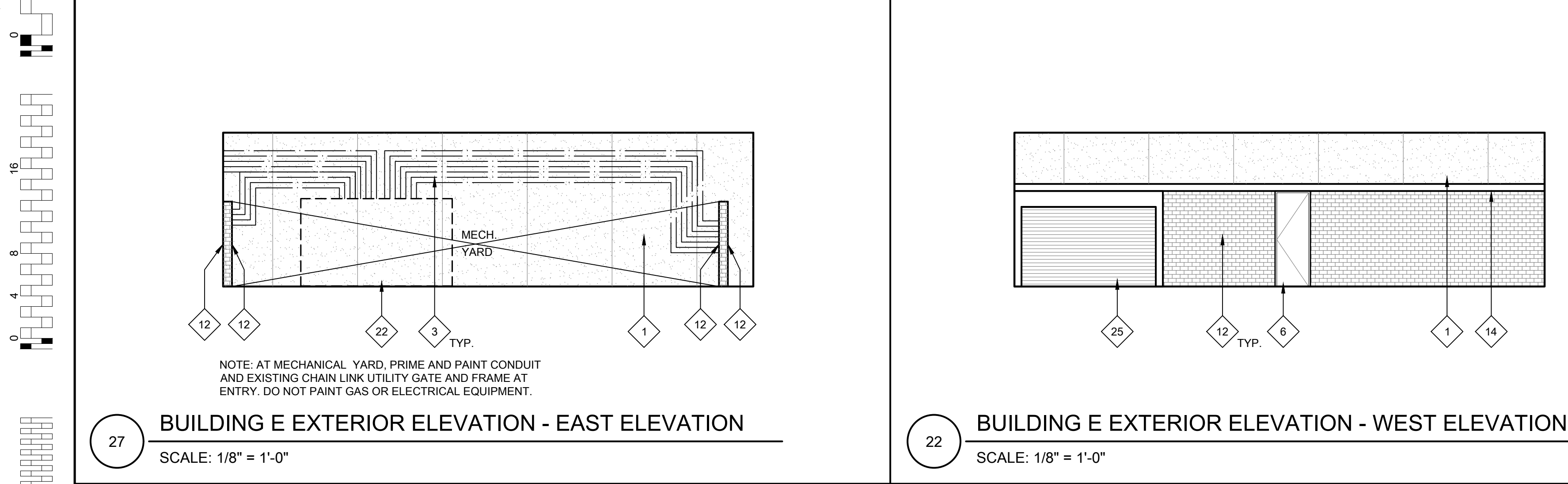
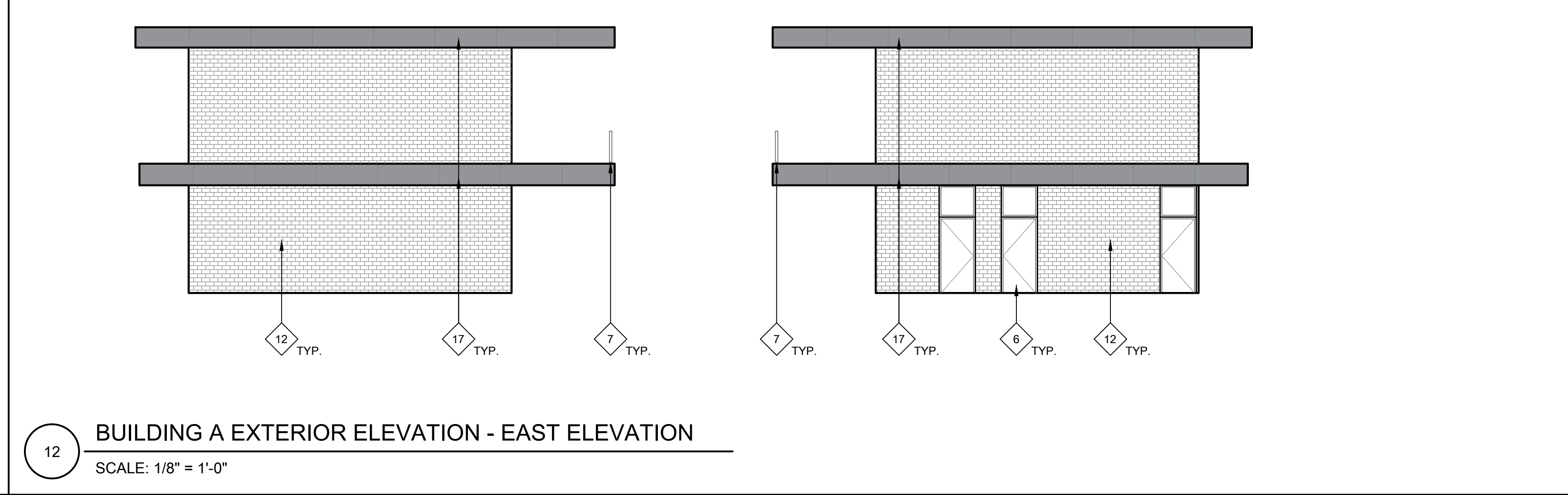
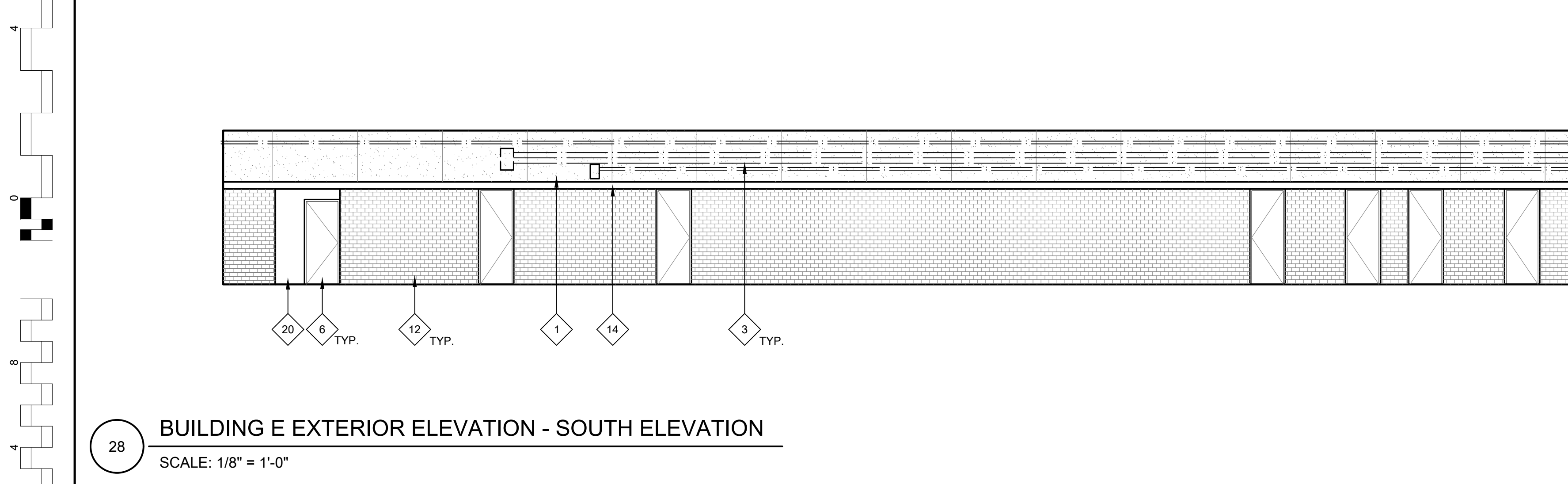
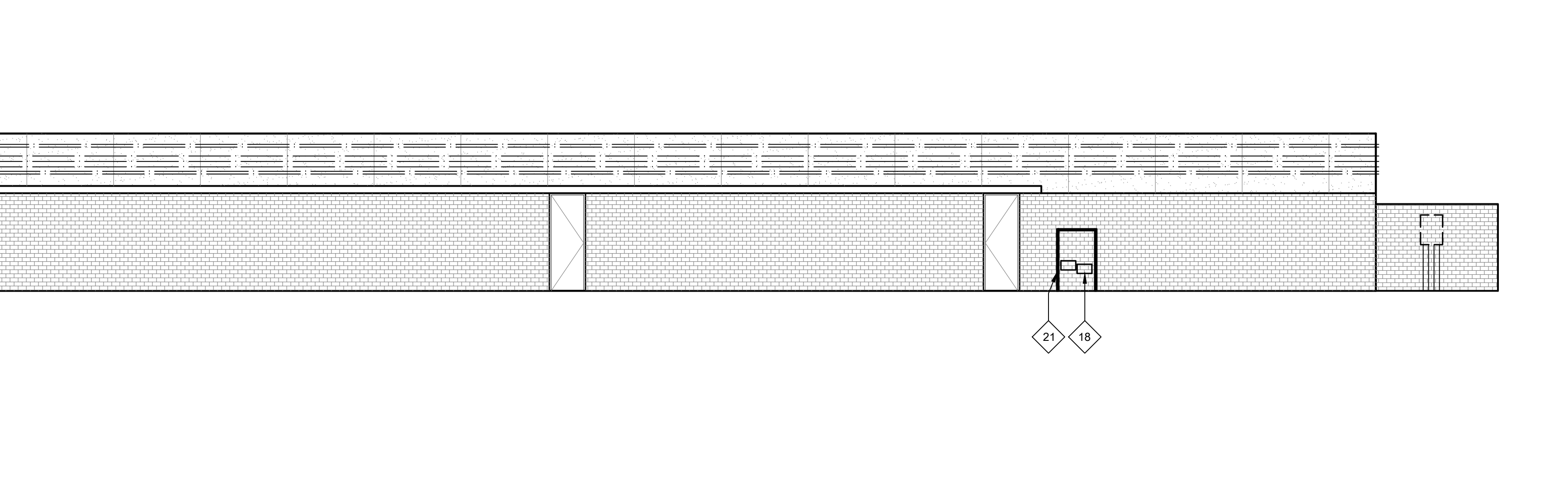
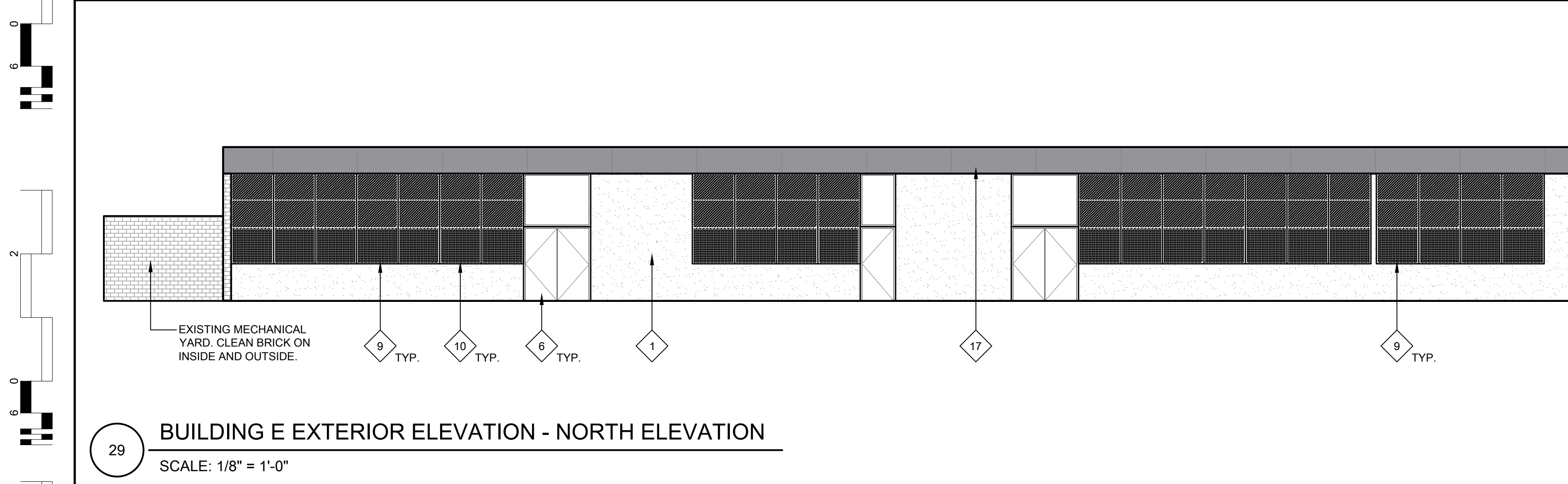
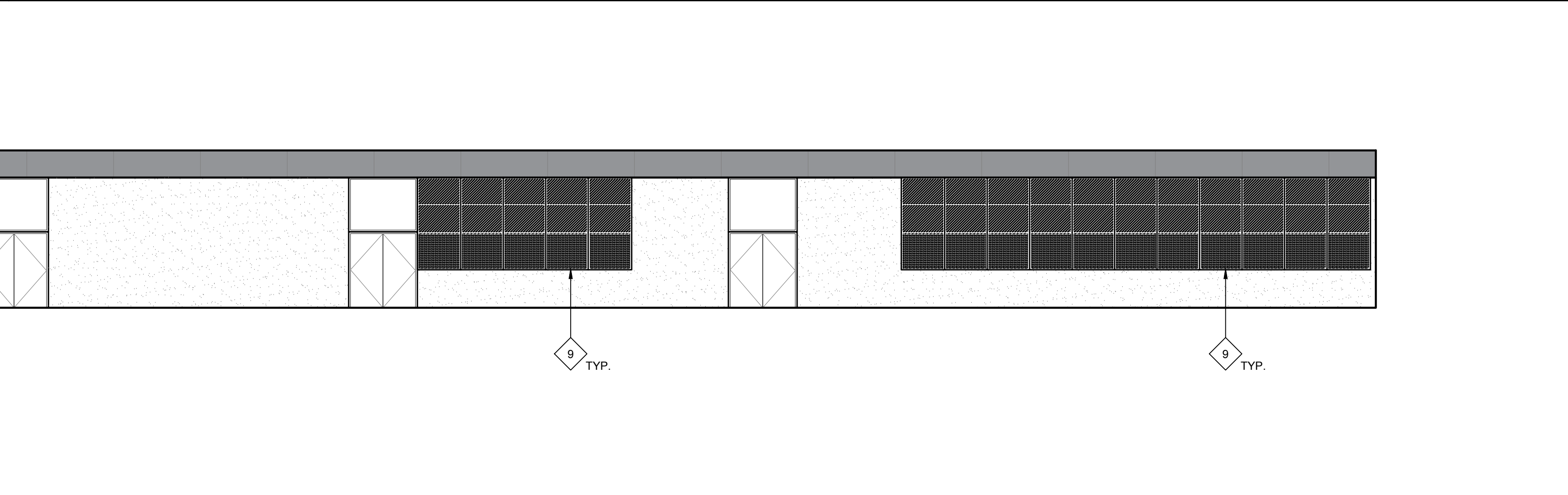
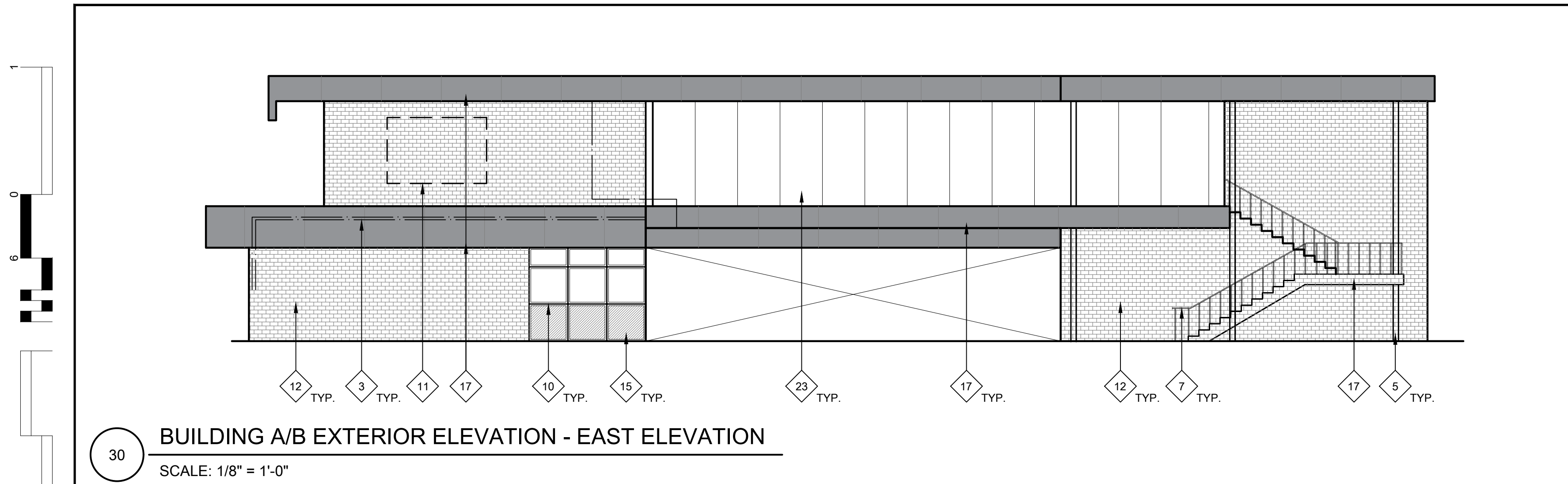
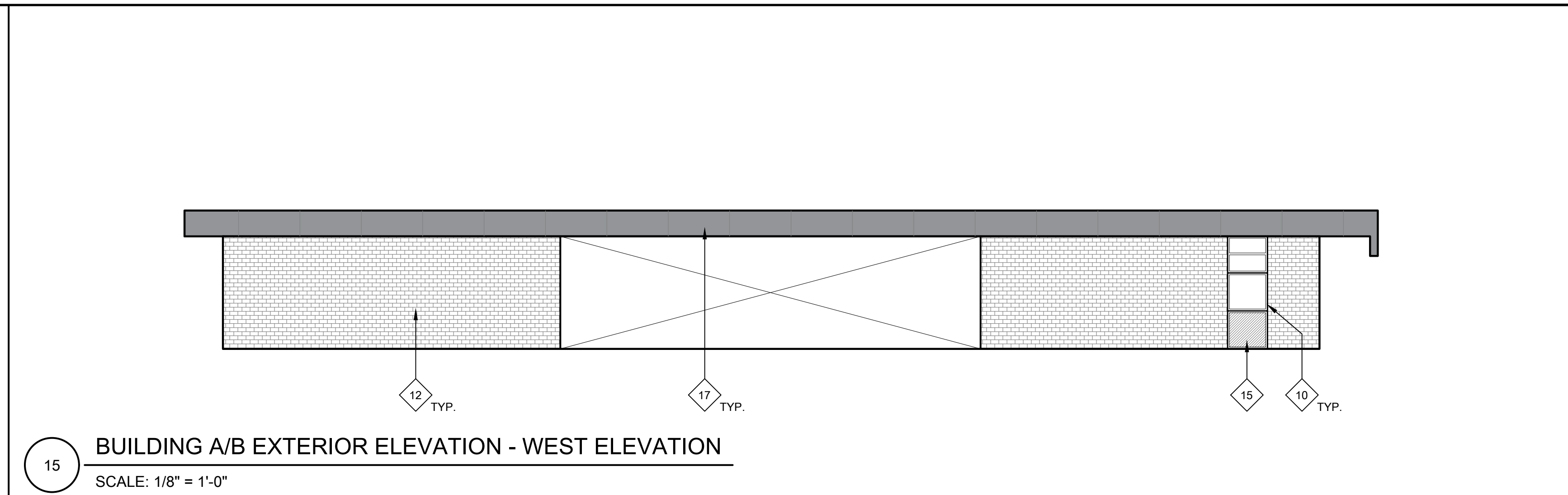

**GENERAL NOTES:**  
THESE NOTES APPLY TO THIS SHEET ONLY.

- THOROUGHLY POWER WASH AND CLEAN ALL SURFACES RECEIVING NEW PAINT. PRIME AND PREPARE ALL SURFACES. FILL CRACKS, VOIDS AND HOLES WITH MATERIAL SUITABLE TO SUBSTRATE. SCRAPE AND SAND LOOSE AND PEELING PAINT. SEE SPECIFICATIONS FOR ADDITIONAL SURFACE PREP INSTRUCTIONS AND INFORMATION. CONTRACTOR TO PROVIDE (1) BODY COLOR, (1) METAL FASCIA COLOR, (1) DOOR COLOR, AND (8-10) ACCENT TRIM, RAILING, CMU BLOCK, METAL ACCENTS, AND CANDY COLORS. SOME COLORS MAY REQUIRE DIFFERENT SHEEN OPTIONS AT DIFFERENT SUBSTRATES. SEE LEGEND FOR COLORS. CONTRACTOR IS RESPONSIBLE TO CLEAN ALL PAINT OVER-SPRAY.
- PAINT ALL (E) PAINTED EXTERIOR SURFACES INCLUDING, BUT NOT LIMITED TO THE FOLLOWING (SEE SPECIFICATION SECTIONS FOR ADDITIONAL SCOPE INFORMATION):
  - WALLS, INCLUDING FOUNDATION STEM WALLS TO GRADE OR PAVING
  - WALL LOUVERS
  - FASCIAS, GUTTERS, AND DOWNSPOUTS
  - CAP & EDGE FLASHINGS
  - CANOPIES INCLUDING UNDERSIDES
  - EXTENDED ROOF OVERHANGS AND COVERED WALKS INCLUDING UNDERSIDES
  - WINDOW FRAMES
  - INTERIOR & EXTERIOR SURFACES OF EXTERIOR DOORS AND DOOR FRAMES
  - DOOR MULLIONS AT PAIR DOORS
  - PAINTED INFILL PANELS AT WINDOW LOCATIONS
  - MISCELLANEOUS TRIM AND MOLDINGS
  - PAINTED ORNAMENTAL IRON FENCING AND GATES (IF NOT NEW SYSTEM)
  - RELOCATABLE CLASSROOM BUILDINGS AND SKIRTS
  - RELIEF AIR VENTS, EXHAUST FANS AND OTHER MECH. ITEMS EXPOSED TO VIEW
  - HANDRAILS AND GUARDRAILS
- OTHER ITEMS SPECIFICALLY IDENTIFIED ON THE DRAWINGS
- ELEVATOR SHAFT BUILDING
- WALL-MOUNTED CONDUIT AND PIPING

3. DO NOT PAINT MISCELLANEOUS OUT-BUILDINGS, "TUFF SHEDS", STEEL "CONEX" STORAGE CONTAINERS OR OTHER STORAGE BUILDINGS U.O.N.

4. THOROUGHLY POWER WASH AND CLEAN ALL BRICK SURFACES. DO NOT PAINT EXISTING BRICK. PROTECT IN PLACE DURING CONSTRUCTION.

5. CONTRACTOR SHALL VERIFY ALL DIMENSIONS AND EXISTING CONDITIONS PRIOR TO PAINTING.

6. PAINT ALL CONDUIT TO MATCH ADJACENT SURFACE COLOR U.O.N. WITH A COMPATIBLE METAL PAINT PER SPECIFICATIONS. NOT ALL INDIVIDUAL CONDUIT LINES MAY BE SHOWN ON ELEVATIONS. FIELD VERIFY PRIOR TO PAINTING.

7. REMOVE ALL EXTERIOR EXPANDED WIRE MESH SECURITY SCREENS IN ORDER TO PERFORM PAINTING SCOPE. THOROUGHLY CLEAN AND REINSTALL.

8. DO NOT PAINT EXISTING FACTORY FINISHED MATERIALS U.O.N. INCLUDING: FIRE ALARM STROBE / HORNS, LIGHT FIXTURE BODIES & LENSES, BELLS, SPEAKERS, ETC. EXISTING CAGES AROUND THESE ITEMS, WHERE OCCUR, SHALL BE REMOVED, PREPARED, PAINTED AND REINSTALLED.

9. CAREFULLY MASK ALL DOOR HARDWARE NOT BEING REMOVED. ANY NEW PAINT FOUND ON DOOR HARDWARE WILL REQUIRE THE CONTRACTOR TO REMOVE THE HARDWARE COMPONENTS, CLEAN AND REINSTALL AT NO ADDITIONAL COST TO THE OWNER. DO NOT PAINT CLEAR ANODIZED ALUMINUM HINGES AT DOORS.

**NEW WORK KEYNOTES:**  
TYPICAL TO ALL EXTERIOR ELEVATION SHEETS. NOT ALL MAY BE USED ON THIS SHEET.

- PRIME AND PAINT (E) CONCRETE WALL. AT AREAS WITH SEVERE PAINT CRACKING. SEE KEYNOTE 20.
- PRIME AND PAINT BUILDING TRIM, WINDOW FRAMES, AND DOOR FRAMES. PATCH OR REPLACE ALL DAMAGED OR ROTTED OUT WOODEN TRIM PRIOR TO PAINTING.
- PRIME AND PAINT ALL EXPOSED CONDUIT AND CONDUIT MOUNTING STRAPS. AT GAS LINES, PRIME AND PAINT SAFETY BAND AT CORNERS AND INTERSECTIONS.
- PRIME AND PAINT EXISTING WOOD SIDING.
- PRIME AND PAINT METAL COLUMNS AND DOWNSPOUTS AND ALL ATTACHED SCUPPER BOXES AND MOUNTING STRAPS (WHERE APPLICABLE).
- PRIME AND PAINT DOOR/DOOR FRAME - CONTRACTOR TO INCLUDE ALLOWANCE FOR (2) COLORS AT EACH DOOR/DOOR FRAME (INSIDE AND OUTSIDE COLOR). PRIME AND PAINT INTERMEDIATE MULLION WHERE OCCURS. MASK AROUND HARDWARE. ONLY REMOVE HARDWARE WHERE NECESSARY. REPLACE WEATHER STRIPPING AT ALL DOORS.
- PAINT (E) HANDRAILS, GUARDRAILS, AND POSTS, AND ALL (E) MESH INFILL AT SECOND STORY GUARDRAILS. PROTECT SURROUNDINGS FROM OVER-SPRAY.
- EXISTING HVAC UNIT - DO NOT PAINT.
- REMOVE (E) INFILL PANELS AND INSTALL NEW COMPOSITE PANEL. SEE SPECS.
- CLEAN EXISTING ALUMINUM WINDOW FRAMES. DO NOT PAINT.
- REMOVE WALL MOUNTED SIGNAGE AND BULLETIN BOARDS PRIOR TO CLEANING AND PAINTING. REINSTALL IN SAME LOCATION.
- (E) BRICK TO REMAIN. POWER WASH/THOROUGHLY CLEAN AND PROTECT IN PLACE DURING CONSTRUCTION.
- EXISTING ROCK WALL. DO NOT PAINT. THOROUGHLY CLEAN.
- PRIME AND PAINT CANOPY FASCIA AND CORRUGATED METAL UNDERSIDE. SEE CEILING PLANS FOR ADDITIONAL INFORMATION AND SCOPE ITEMS.
- PRIME AND PAINT WINDOW INFILL PANELS.
- PRIME AND PAINT DECORATIVE CONCRETE BLOCK WALL.
- (E) FASCIAS HAVE SEVERE PEELING PAINT AND REQUIRES SIGNIFICANT PREP TO OBTAIN A SUITABLE SUBSTRATE FOR (N) PAINT SYSTEM. CONTRACTOR SHALL BID APPROPRIATE LABOR FOR SURFACE PREP PRIOR TO PRIMING/PAINTING METAL FASCIAS. ARCHITECT SHALL INSPECT AND ACCEPT PREPPED SURFACES PRIOR TO PRIMING AND PAINTING.
- EXISTING DRINKING FOUNTAIN. DO NOT PAINT. PROTECT IN PLACE.
- PRIME AND PAINT (E) METAL ROLL-UP DOOR. DO NOT PAINT COUNTERTOP.
- (E) CONC. WALL HAS SEVERE PEELING PAINT AND REQUIRES SIGNIFICANT PREP TO OBTAIN A SUITABLE SUBSTRATE FOR (N) PAINT SYSTEM. BID APPROPRIATELY FOR EXTRA LABOR. ARCHITECT TO INSPECT PREPPED SURFACE PRIOR TO PAINTING.
- PRIME AND PAINT EXISTING CHAIN LINK DRINKING FOUNTAIN CAGE.
- EXISTING ELECTRICAL EQUIPMENT. DO NOT PAINT. PROTECT IN PLACE.
- CAREFULLY REMOVE (E) WOOD MURAL PANELS FROM METAL PANELS. PRIME AND PAINT PANELS ON BOTH SIDES AND AT INTERMEDIATE MESH PANELS. REATTACH WOOD MURAL PANELS TO ORIGINAL LOCATION.
- REMOVE (E) EXPANDED WIRE MESH AT WINDOWS. CLEAN EACH ONE THOROUGHLY, CLEAN ALUMINUM WINDOW FRAMES, AND REINSTALL MESH.
- REMOVE EXISTING DAMAGED FASCIA COMPOSITE PANEL TO NEAREST SEAM AND REPLACE WITH NEW PER SPEC SECTION 07 44 00.

**LEGEND:**  
LEGEND TYPICAL TO ALL EXTERIOR ELEVATION SHEETS. ALL HATCHES MAY NOT BE USED ON THIS SHEET.

- (E) CONCRETE WALLS. PRIME AND PAINT.
- (E) ROCK WALL TO BE CLEANED.
- (E) BRICK WALL TO BE CLEANED.
- (E) DECORATIVE MASONRY BLOCK TO BE CLEANED, PRIMED, AND PAINTED.
- (E) WOOD SIDING - PRIME AND PAINT
- (E) METAL FASCIA TO BE PRIMED AND PAINTED. SOME AREAS NEED ADDITIONAL PREP. SEE KEYNOTES AND PAINT SPECS FOR ADDITIONAL INFORMATION.
- (N) COMPOSITE INFILL PANELS. PRIME AND PAINT.
- (E) PLEXIGLASS WINDOW TO BE REPLACED WITH NEW GLASS WINDOW. SEE SPEC SECTION 08 80 00.

**KEYPLAN:**



ALBERT EINSTEIN MIDDLE SCHOOL  
RE-ROOF AND BEAUTIFICATION PROJECT  
SACRAMENTO CITY UNIFIED SCHOOL DISTRICT

9325 MIRANDY DR  
SACRAMENTO, CA 95826

CONSULTANT  
**nacht&lewis**  
600 Q Street, Suite 100  
Sacramento, CA 95811  
www.nachtandlewis.com  
916.329.4000

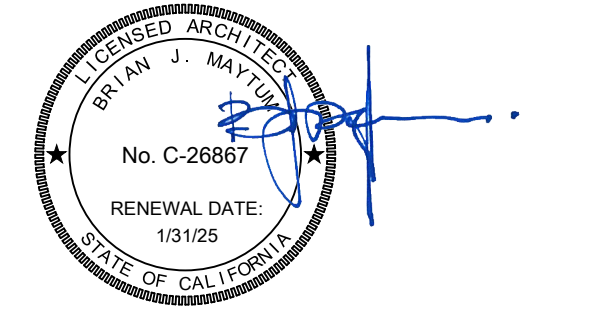

ARCHITECT  
BID SET

REVISIONS table with columns for NO., DESCRIPTION, and DATE.

DATE: 01/30/2023  
JOB NO.: Y2243.00  
SHEET TITLE

EXTERIOR ELEVATIONS

SHEET NO. A716

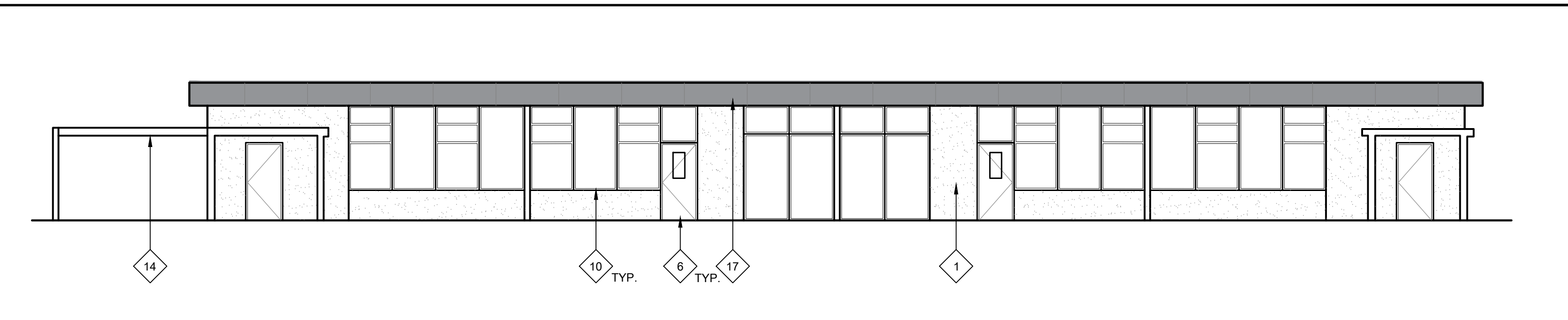

15 BUILDING C EXTERIOR ELEVATION - NORTH ELEVATION  
SCALE: 1/8" = 1'-0"

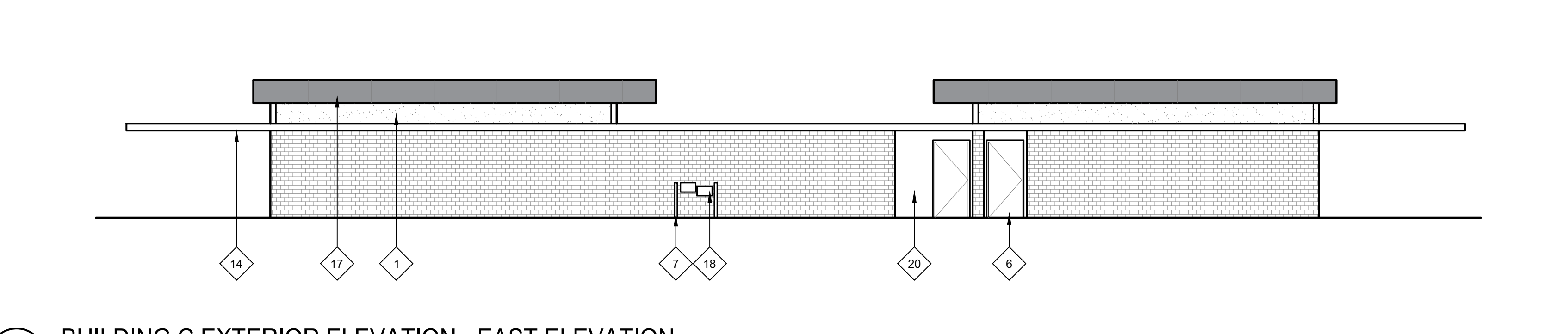

14 BUILDING C EXTERIOR ELEVATION - EAST ELEVATION  
SCALE: 1/8" = 1'-0"

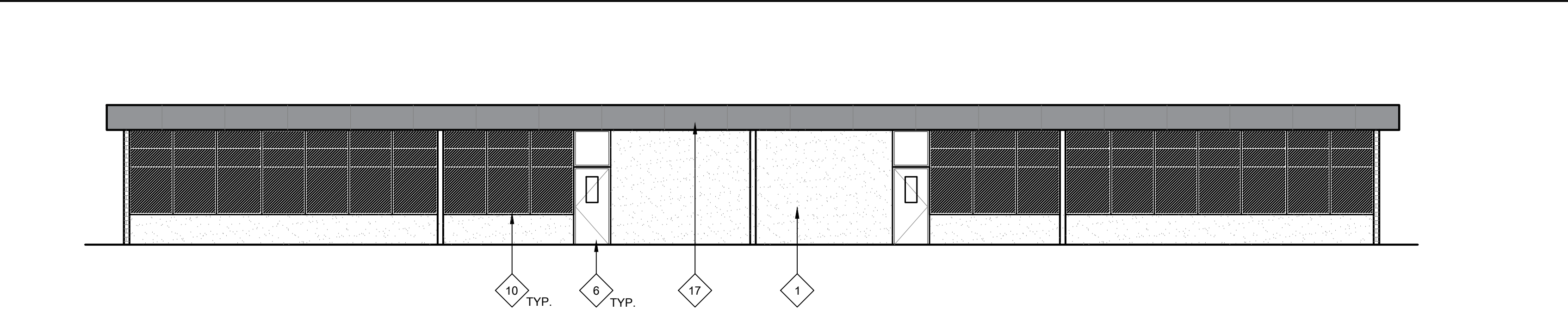

13 BUILDING C EXTERIOR ELEVATION - SOUTH ELEVATION  
SCALE: 1/8" = 1'-0"



12 BUILDING P2 - WEST ELEVATION  
BUILDING P1 - EAST ELEVATION  
SCALE: 1/8" = 1'-0"

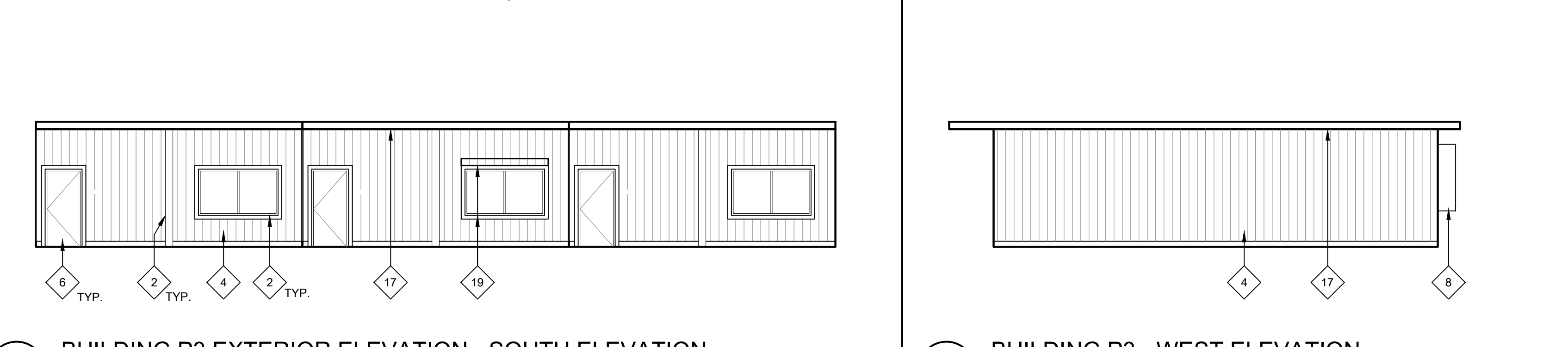

11 BUILDING P3 EXTERIOR ELEVATION - SOUTH ELEVATION  
SCALE: 1/8" = 1'-0"

LEGEND: (E) CONCRETE WALLS. PRIME AND PAINT. (E) ROCK WALL TO BE CLEANED. (E) BRICK WALL TO BE CLEANED. (E) DECORATIVE MASONRY BLOCK TO BE CLEANED, PRIMED, AND PAINTED. (E) WOOD SIDING - PRIME AND PAINT. (E) METAL FASCIA TO BE PRIMED AND PAINTED. SOME AREAS NEED ADDITIONAL PREP. SEE KEYNOTES AND PAINT SPECS FOR ADDITIONAL INFORMATION. (N) COMPOSITE INFILL PANELS. PRIME AND PAINT. (E) FLEXIGLASS WINDOW TO BE REPLACED WITH NEW GLASS WINDOW. SEE SPEC SECTION 07 44 00.

KEYPLAN: Diagram showing building footprints P1, P2, P3, C, D, E, F, G and areas A1, A2, B1, B2.

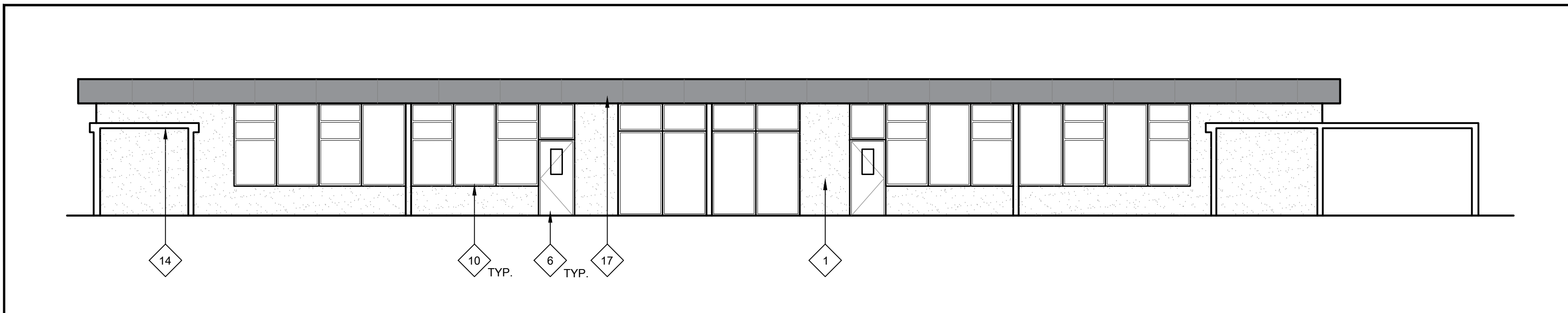

30 BUILDING C EXTERIOR ELEVATION - SOUTH ELEVATION  
SCALE: 1/8" = 1'-0"

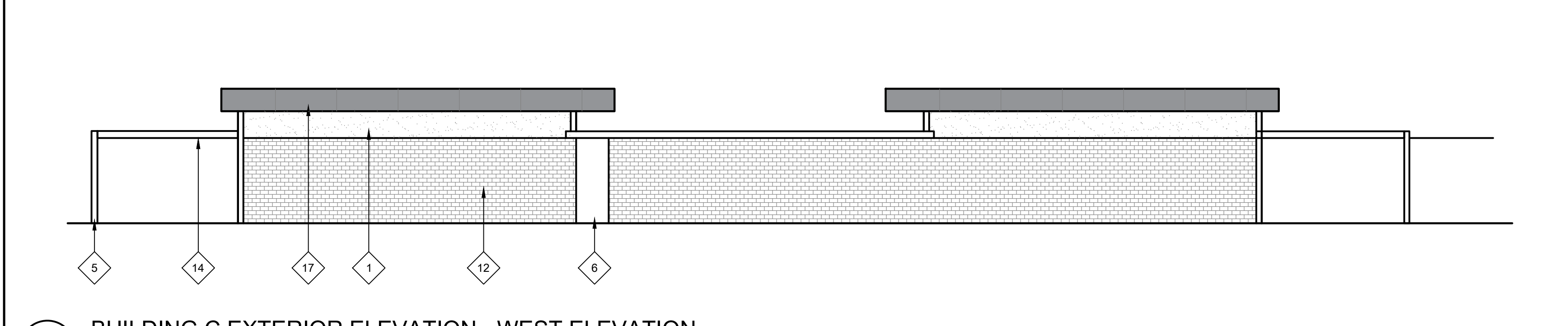

29 BUILDING C EXTERIOR ELEVATION - WEST ELEVATION  
SCALE: 1/8" = 1'-0"

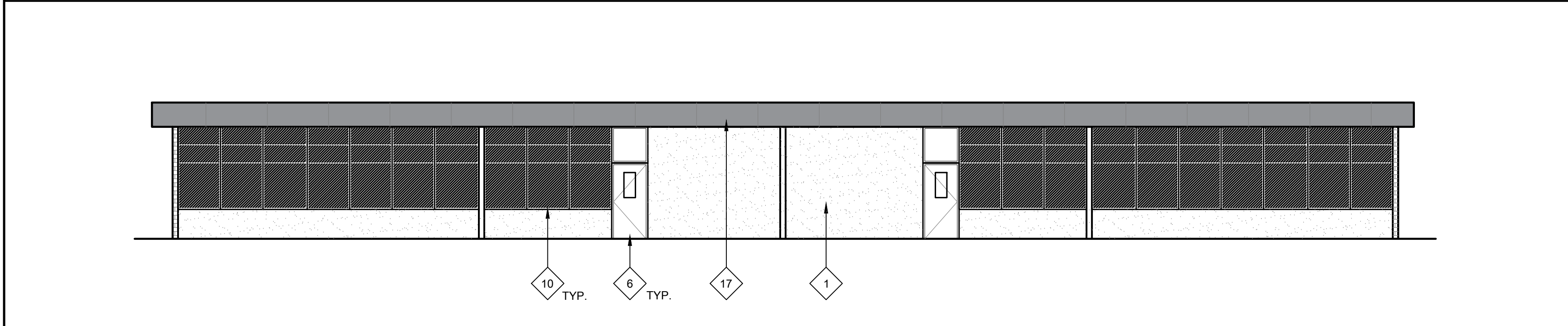

28 BUILDING C EXTERIOR ELEVATION - NORTH ELEVATION  
SCALE: 1/8" = 1'-0"

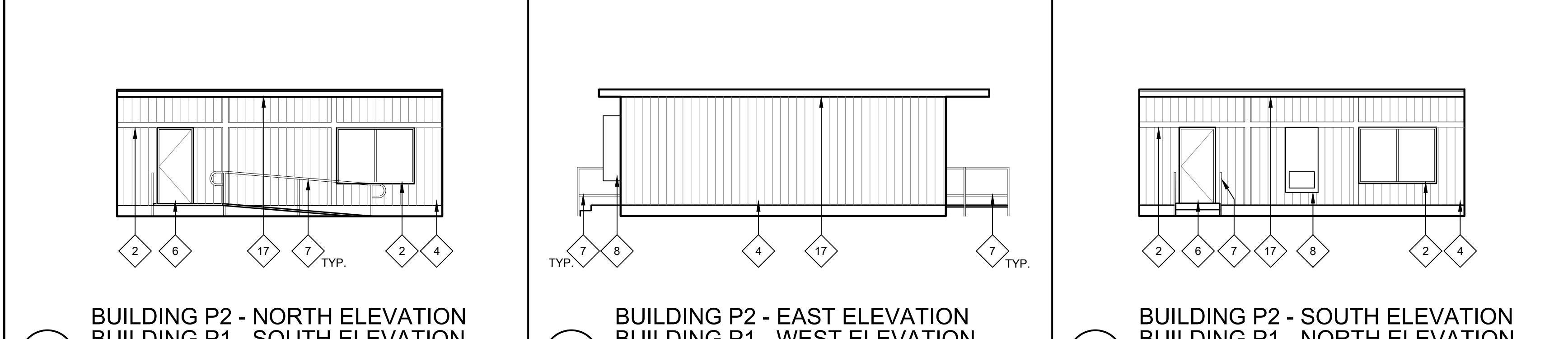

27 BUILDING P2 - NORTH ELEVATION  
BUILDING P1 - SOUTH ELEVATION  
SCALE: 1/8" = 1'-0"

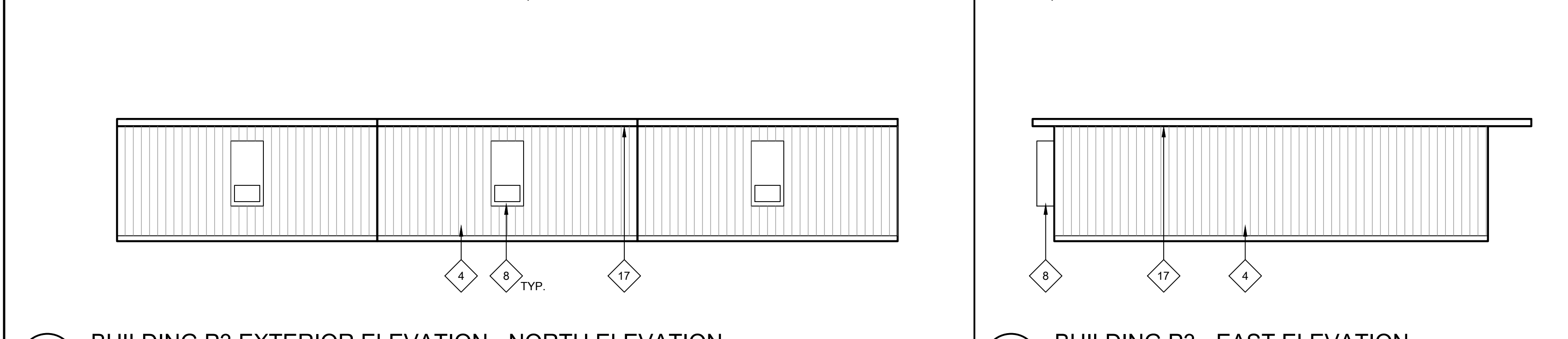

26 BUILDING P3 EXTERIOR ELEVATION - NORTH ELEVATION  
SCALE: 1/8" = 1'-0"

GENERAL NOTES: 1. THOROUGHLY POWER WASH AND CLEAN ALL SURFACES RECEIVING NEW PAINT. PRIME AND PREPARE ALL SURFACES. FILL CRACKS, Voids AND HOLES WITH MATERIAL SUITABLE TO SUBSTRATE. SCRAPE AND SAND LOOSE AND PEELING PAINT. SEE SPECIFICATIONS FOR ADDITIONAL SURFACE PREP INSTRUCTIONS AND INFORMATION. CONTRACTOR TO PROVIDE (1) BODY COLOR, (1) METAL FASCIA COLOR, (1) DOOR COLOR, AND (8-10) ACCENT TRIM, RAILING, CMU BLOCK, METAL ACCENTS, AND CANDY COLORS. SOME COLORS MAY REQUIRE DIFFERENT SHEEN OPTIONS AT DIFFERENT SUBSTRATES. SEE LEGEND FOR COLORS. CONTRACTOR IS RESPONSIBLE TO CLEAN ALL PAINT OVER-SPRAY.

2. PAINT ALL (E) PAINTED EXTERIOR SURFACES INCLUDING, BUT NOT LIMITED TO THE FOLLOWING (SEE SPECIFICATION SECTIONS FOR ADDITIONAL SCOPE INFORMATION):

- WALLS, INCLUDING FOUNDATION STEM WALLS TO GRADE OR PAVING
- WALL LOUVERS
- FASCIAS, GUTTERS, AND DOWNSPOUTS
- CAP & EDGE FLASHINGS
- CANOPIES INCLUDING UNDERSIDES
- EXTENDED ROOF OVERHANGS AND COVERED WALKS INCLUDING UNDERSIDES
- WINDOW FRAMES
- INTERIOR & EXTERIOR SURFACES OF EXTERIOR DOORS AND DOOR FRAMES
- DOOR MULLIONS AT PAIR DOORS
- PAINTED INFILL PANELS AT WINDOW LOCATIONS
- MISCELLANEOUS TRIM AND MOLDINGS
- PAINTED ORNAMENTAL IRON FENCING AND GATES (IF NOT NEW SYSTEM)
- RELOCATABLE CLASSROOM BUILDINGS AND SKIRTS
- RELIEF AIR VENTS, EXHAUST FANS AND OTHER MECH. ITEMS EXPOSED TO VIEW
- HANDRAILS AND GUARDRAILS
- OTHER ITEMS SPECIFICALLY IDENTIFIED ON THE DRAWINGS
- ELEVATOR SHAFT BUILDING
- WALL-MOUNTED CONDUIT AND PIPING

3. DO NOT PAINT MISCELLANEOUS OUT-BUILDINGS, "TUFF SHEDS", STEEL "CONEX" STORAGE CONTAINERS OR OTHER STORAGE BUILDINGS U.O.N.

4. THOROUGHLY POWER WASH AND CLEAN ALL BRICK SURFACES. DO NOT PAINT EXISTING BRICK. PROTECT IN PLACE DURING CONSTRUCTION.

5. CONTRACTOR SHALL VERIFY ALL DIMENSIONS AND EXISTING CONDITIONS PRIOR TO PAINTING.

6. PAINT ALL CONDUIT TO MATCH ADJACENT SURFACE COLOR U.O.N. WITH A COMPATIBLE METAL PAINT PER SPECIFICATIONS. NOT ALL INDIVIDUAL CONDUIT LINES MAY BE SHOWN ON ELEVATIONS. FIELD VERIFY PRIOR TO PAINTING.

7. REMOVE ALL EXTERIOR EXPANDED WIRE MESH SECURITY SCREENS IN ORDER TO PERFORM PAINTING SCOPE. THOROUGHLY CLEAN AND REINSTALL.

8. DO NOT PAINT EXISTING FACTORY FINISHED MATERIALS U.O.N. INCLUDING, FIRE ALARM STROBE / HORNS, LIGHT FIXTURE BODIES & LENSES, BELLS, SPEAKERS, ETC. EXISTING CAGES AROUND THESE ITEMS, WHERE OCCUR, SHALL BE REMOVED, PREPARED, PAINTED AND REINSTALLED.

9. CAREFULLY MASK ALL DOOR HARDWARE NOT BEING REMOVED. ANY NEW PAINT FOUND ON DOOR HARDWARE WILL REQUIRE THE CONTRACTOR TO REMOVE THE HARDWARE COMPONENTS, CLEAN AND REINSTALL AT NO ADDITIONAL COST TO THE OWNER. DO NOT PAINT CLEAR ANODIZED ALUMINUM HINGES AT DOORS.

NEW WORK KEYNOTES: TYPICAL TO ALL EXTERIOR ELEVATION SHEETS. NOT ALL MAY BE USED ON THIS SHEET.

- 1 PRIME AND PAINT (E) CONCRETE WALL. AT AREAS WITH SEVERE PAINT CRACKING. SEE KEYNOTE 20.
- 2 PRIME AND PAINT BUILDING TRIM, WINDOW FRAMES, AND DOOR FRAMES. PATCH OR REPLACE ALL DAMAGED OR ROTTED OUT WOODEN TRIM PRIOR TO PAINTING.
- 3 PRIME AND PAINT ALL EXPOSED CONDUIT AND CONDUIT MOUNTING STRAPS, AT GAS LINES, PRIME AND PAINT SAFETY BAND AT CORNERS AND INTERSECTIONS.
- 4 PRIME AND PAINT EXISTING WOOD SIDING.
- 5 PRIME AND PAINT METAL COLUMNS AND DOWNSPOUTS AND ALL ATTACHED SCUPPER BOXES AND MOUNTING STRAPS (WHERE APPLICABLE).
- 6 PRIME AND PAINT DOOR/DOOR FRAME- CONTRACTOR TO INCLUDE ALLOWANCE FOR (2) COLORS AT EACH DOOR/DOOR FRAME (INSIDE AND OUTSIDE COLOR). PRIME AND PAINT INTERMEDIATE MULLION WHERE OCCURS. MASK AROUND HARDWARE. ONLY REMOVE HARDWARE WHERE NECESSARY. REPLACE WEATHER STRIPPING AT ALL DOORS.
- 7 PAINT (E) HANDRAILS, GUARDRAILS, AND POSTS, AND ALL (E) MESH INFILL AT SECOND STORY GUARDRAILS. PROTECT SURROUNDINGS FROM OVER-SPRAY.
- 8 EXISTING HVAC UNIT - DO NOT PAINT.
- 9 REMOVE (E) INFILL PANELS AND INSTALL NEW COMPOSITE PANEL. SEE SPECS.
- 10 CLEAN EXISTING ALUMINUM WINDOW FRAMES. DO NOT PAINT.
- 11 REMOVE WALL MOUNTED SIGNAGE AND BULLETIN BOARDS PRIOR TO CLEANING AND PAINTING. REINSTALL IN SAME LOCATION.
- 12 (E) BRICK TO REMAIN. POWER WASH THOROUGHLY CLEAN AND PROTECT IN PLACE DURING CONSTRUCTION.

ONE AND ONE-HALF INCH = ONE FOOT  
ONE INCH = ONE FOOT  
THREE-QUARTERS INCH = ONE FOOT  
ONE-HALF INCH = ONE FOOT  
ONE-QUARTER INCH = ONE FOOT  
ONE-EIGHTH INCH = ONE FOOT  
ONE-SIXTEENTH INCH = ONE FOOT  
ONE INCH = TWENTY FEET

**GENERAL NOTES:**

- THESE NOTES APPLY TO SHEETS A800-A803
1. THOROUGHLY CLEAN ALL SURFACES RECEIVING NEW PAINT. PRIME AND PREPARE ALL SURFACES. FILL CRACKS, VOIDS AND HOLES WITH MATERIAL SUITABLE TO SUBSTRATE. SCRAPE AND SAND LOOSE AND PEELING PAINT. SEE SPECIFICATIONS FOR ADDITIONAL SURFACE PREP INSTRUCTIONS AND INFORMATION. SOME COLORS MAY REQUIRE DIFFERENT SHEEN OPTIONS AT DIFFERENT SUBSTRATES. SEE FINISH PLAN FOR COLOR LOCATIONS. CONTRACTOR IS RESPONSIBLE TO CLEAN ALL PAINT OVER-SPRAY.
  3. THOROUGHLY CLEAN ALL BRICK SURFACES. DO NOT PAINT EXISTING BRICK. PROTECT IN PLACE DURING CONSTRUCTION.
  4. CONTRACTOR SHALL VERIFY ALL DIMENSIONS AND EXISTING CONDITIONS PRIOR TO PAINTING.
  5. PAINT ALL CONDUIT TO MATCH ADJACENT SURFACE COLOR U.O.N. WITH A COMPATIBLE VINYL PAINT PER SPECIFICATIONS. NOT ALL INDIVIDUAL CONDUIT LINES MAY BE SHOWN ON ELEVATIONS. FIELD VERIFY PRIOR TO PAINTING.
  6. DO NOT PAINT EXISTING FACTORY FINISHED MATERIALS U.O.N. INCLUDING: FIRE ALARM STROBE / HORNS, LIGHT FIXTURE BODIES & LENSES, BELLS, SPEAKERS, ETC.. EXISTING CAGES AROUND THESE ITEMS, WHERE OCCUR, SHALL BE REMOVED, PREPARED, PAINTED AND REINSTALLED.

**LEGEND:**

- THIS LEGEND TO BE USED AT PAINT FINISH PLANS ON SHEETS A800-A803
- P1 — P1 - WHITE NEUTRAL BASE - COLOR TBD
  - P2 — P2 - DARK BLUE - COLOR TBD
  - P3 — P3 - GRAY ACCENT - COLOR TBD
  - P4 — P4 - LIGHT BLUE ACCENT - COLOR TBD
  - P5 — P5 - ADDITIONAL ACCENT - COLOR TBD
  - P6 — P6 - GREEN SCREEN GREEN - COLOR TBD
  - WD — WOOD WALL - SAND AND SEAL PER SPEC SECTION 09 91 00.
  - FRP — FRP WALL - DO NOT PAINT
  - BRCK — (E) BRICK - DO NOT PAINT
  - VNYL — (E) VINYL WALL COVERING - ONLY PAINT AT LOCATIONS NOTED WITH PAINT IDENTIFIER.

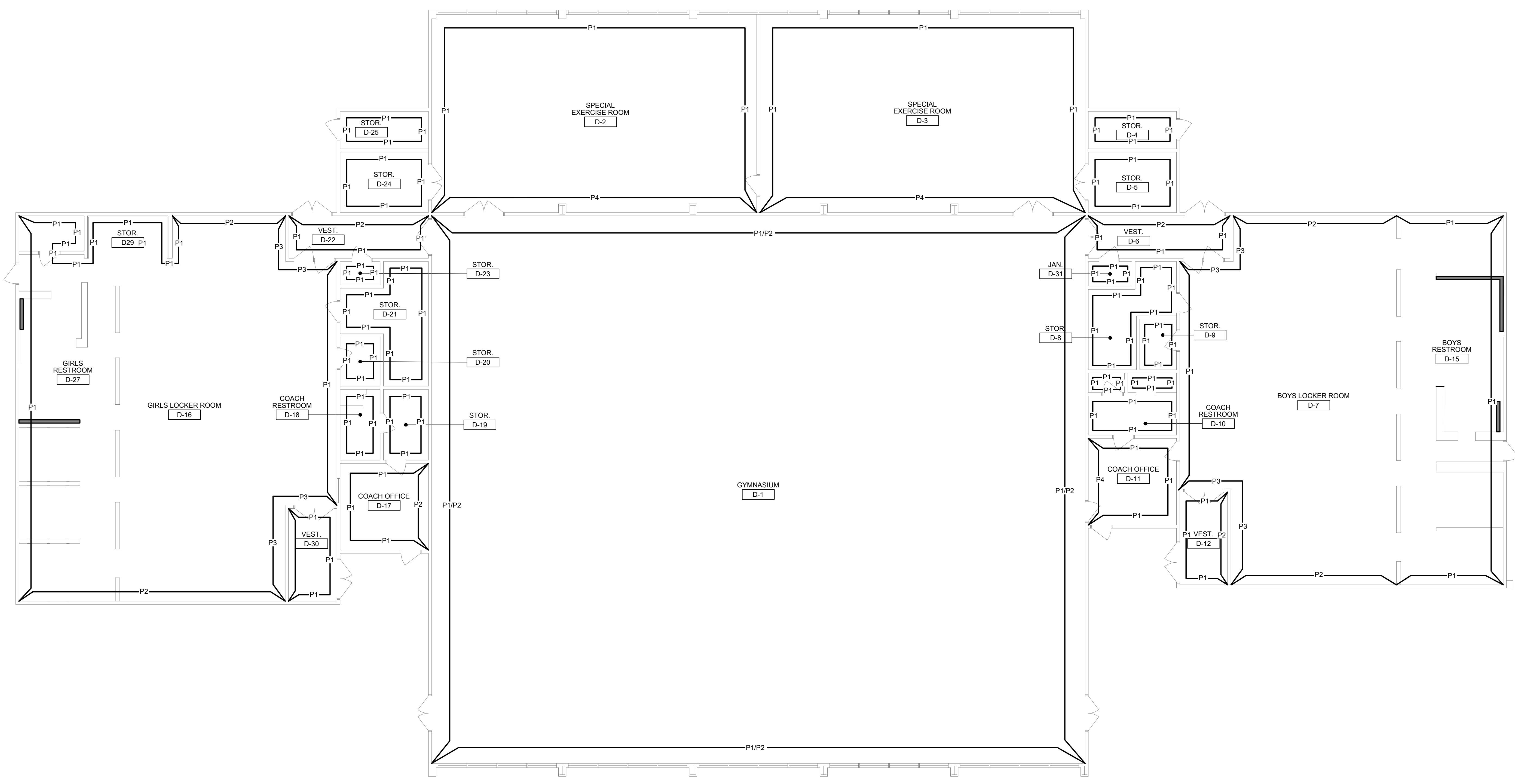

28 BUILDING D - PAINT FINISH PLAN  
SCALE: 1/8" = 1'-0"

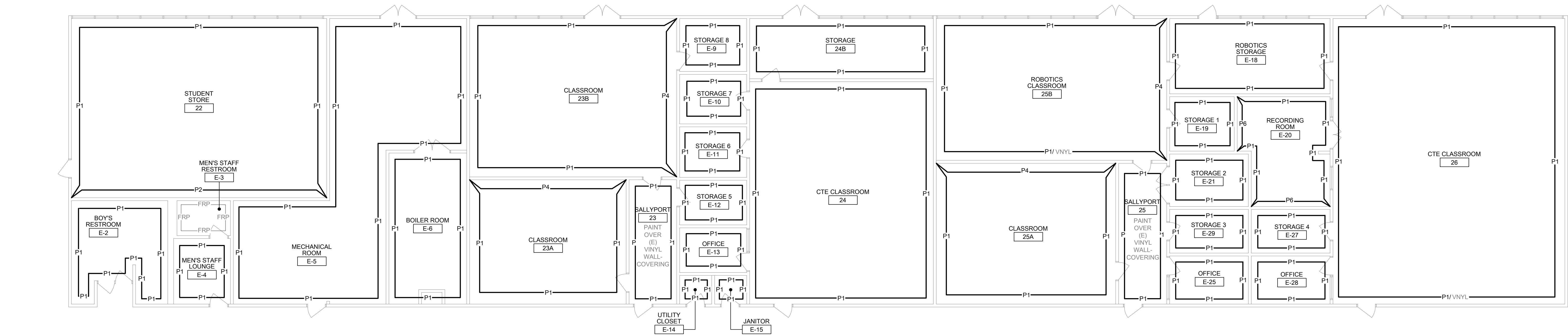

26 BUILDING E - PAINT FINISH PLAN  
SCALE: 1/8" = 1'-0"

ALBERT EINSTEIN MIDDLE SCHOOL  
RE-ROOF AND BEAUTIFICATION PROJECT

9325 MIRANDY DR  
SACRAMENTO, CA 95826

SACRAMENTO CITY UNIFIED SCHOOL DISTRICT

CONSULTANT

**nacht & lewis**  
600 Q Street, Suite 100  
Sacramento, CA 95811  
www.nachtlewis.com  
916.329.4000

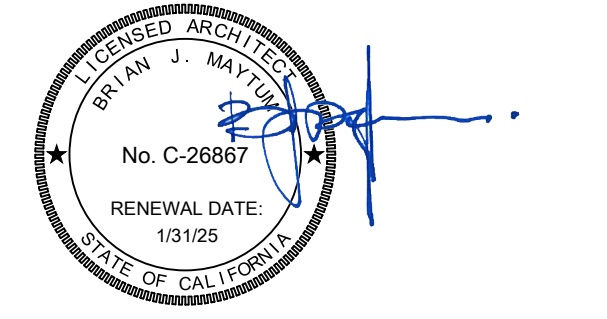

ARCHITECT

BID SET

REVISIONS		
NO.	DESCRIPTION	DATE

DATE: 01/30/2023  
JOB NO.: Y2243.00  
SHEET TITLE

PAINT FINISH PLAN  
BUILDINGS D & E

SHEET NO.

A800

ALBERT EINSTEIN MIDDLE SCHOOL  
RE-ROOF AND BEAUTIFICATION PROJECT

9325 MIRANDY DR  
SACRAMENTO, CA 95826

SACRAMENTO CITY UNIFIED SCHOOL DISTRICT

CONSULTANT

**nacht & lewis**  
600 Q Street, Suite 100  
Sacramento, CA 95811  
www.nachtlewis.com  
916.329.4000

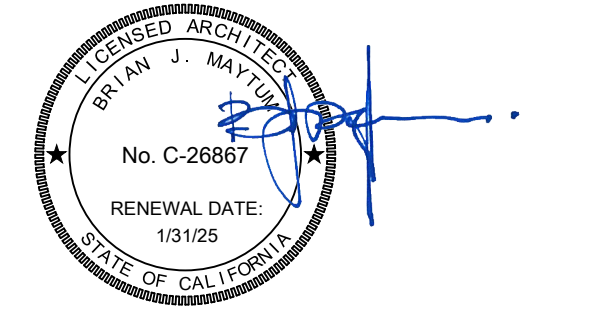

ARCHITECT

BID SET

REVISIONS		
NO.	DESCRIPTION	DATE

DATE: 01/30/2023

JOB NO.: Y2243.00

SHEET TITLE

PAINT FINISH PLANS  
BUILDINGS C, F, G,  
P1, P2, & P3

SHEET NO.

A801

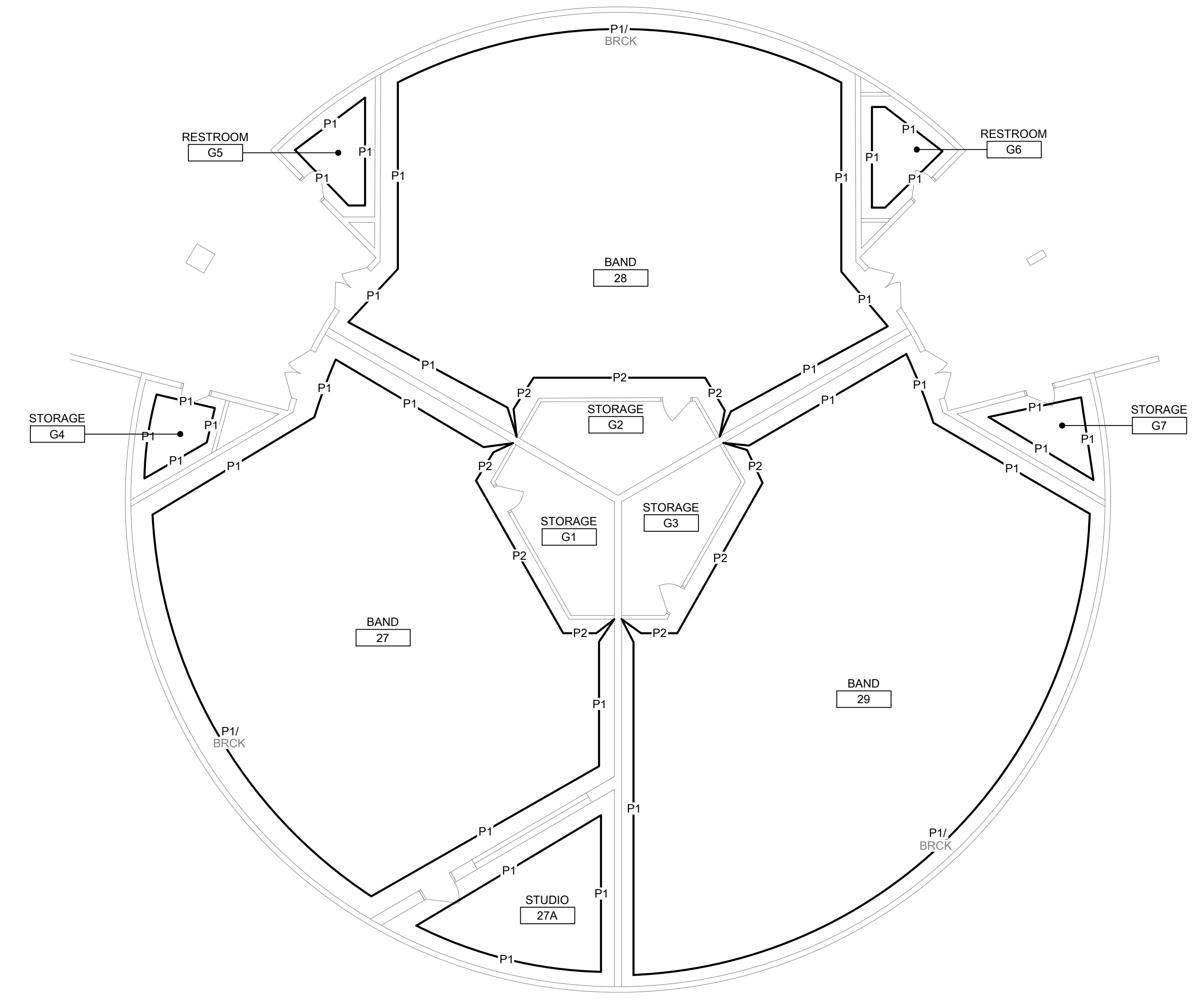

13 BUILDING G - PAINT FINISH PLAN  
SCALE: 1/8" = 1'-0"

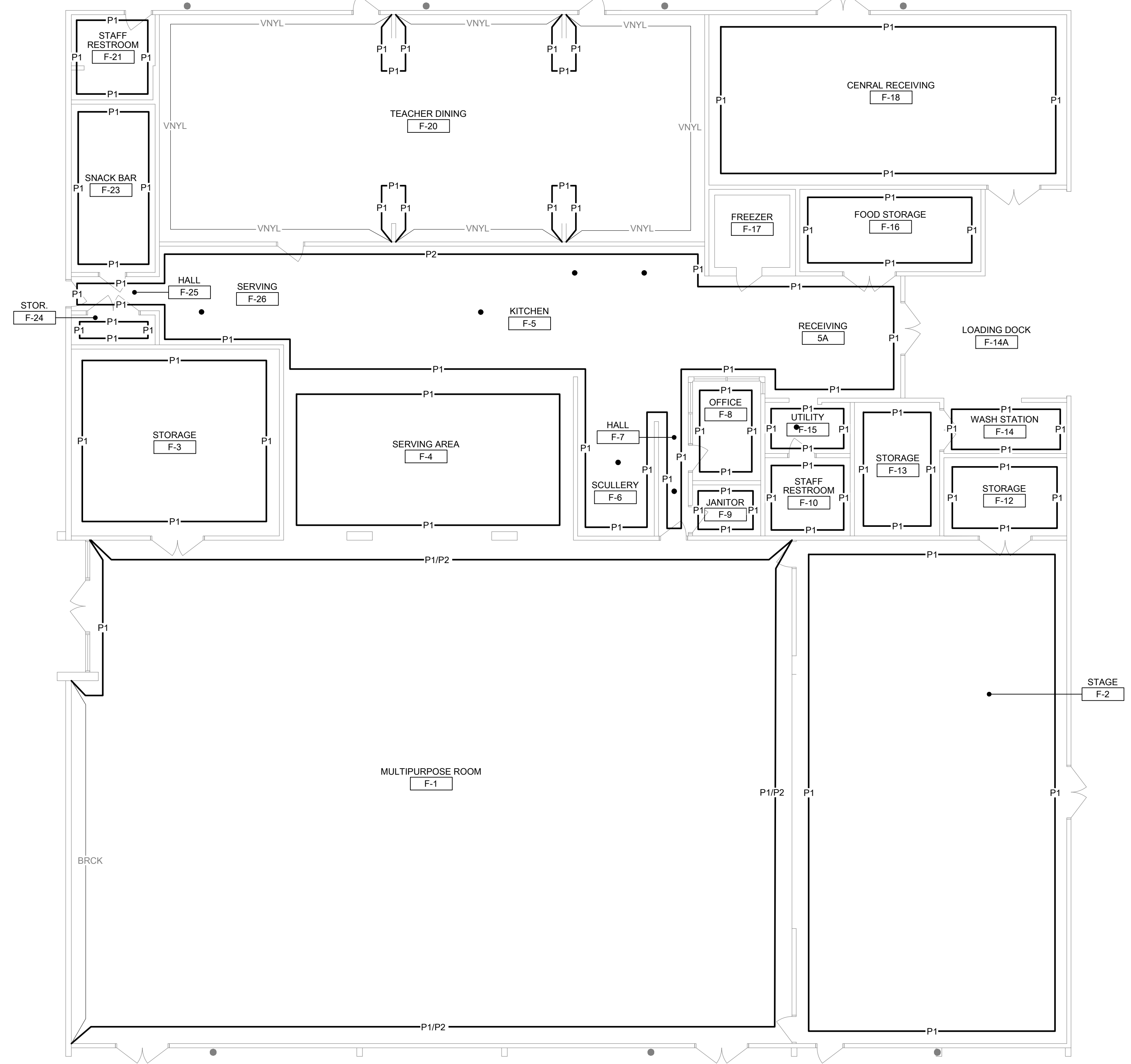

28 BUILDING F - PAINT FINISH PLAN  
SCALE: 1/8" = 1'-0"

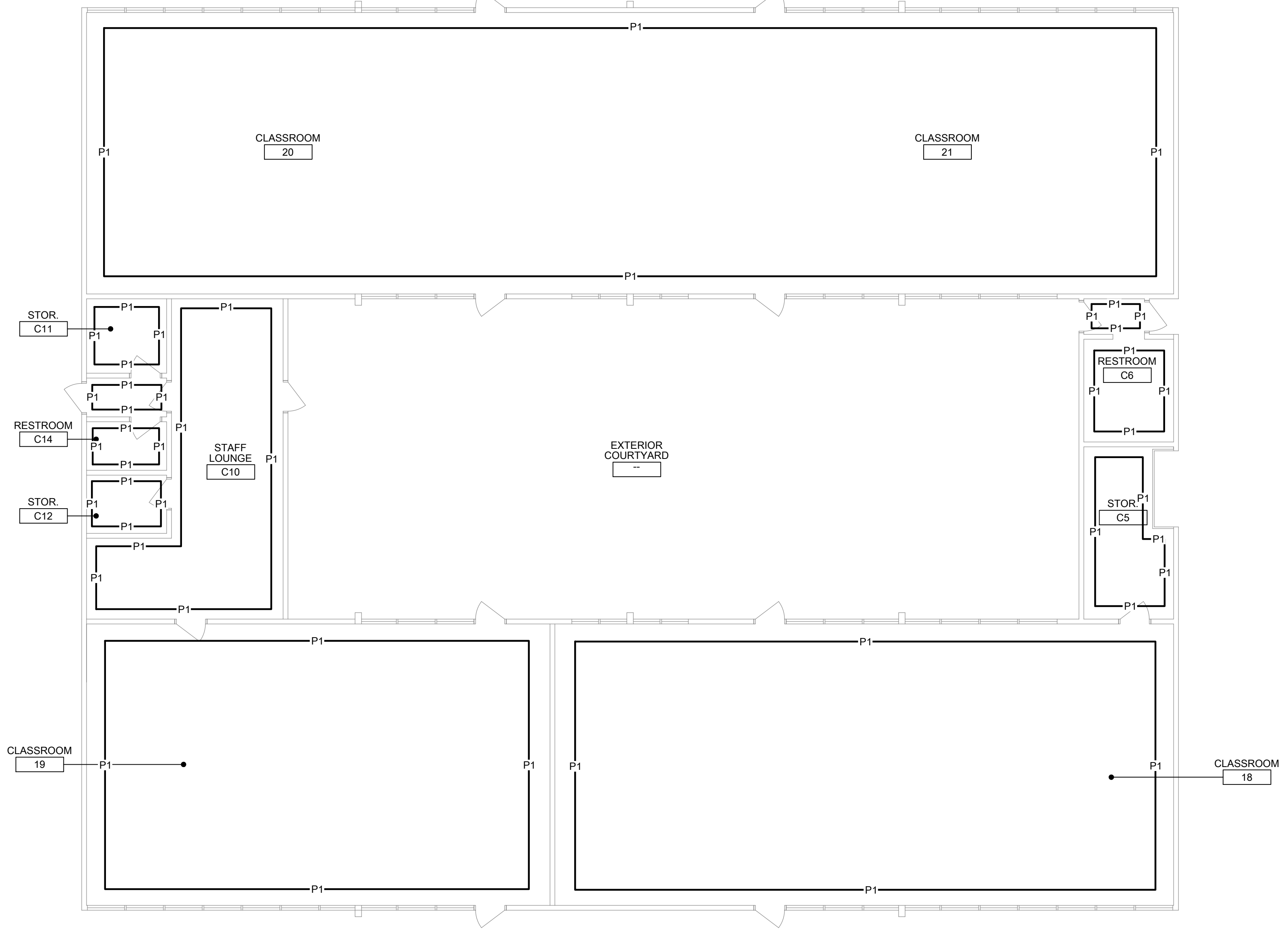

11 BUILDING C - PAINT FINISH PLAN  
SCALE: 1/8" = 1'-0"



17 BUILDING P2 - PAINT FINISH PLAN  
SCALE: 1/8" = 1'-0"

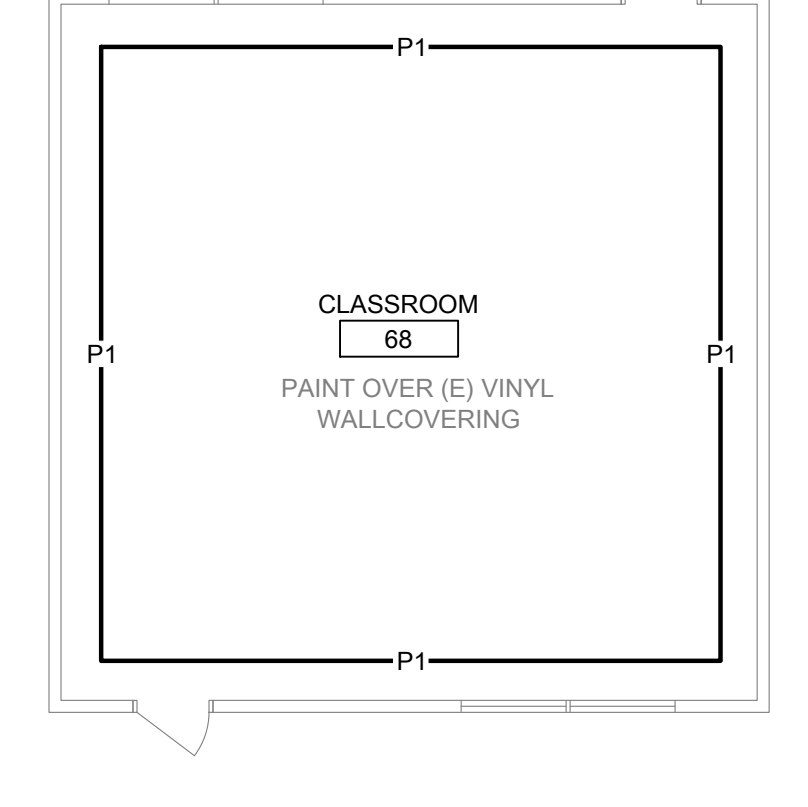

16 BUILDING P1 - PAINT FINISH PLAN  
SCALE: 1/8" = 1'-0"

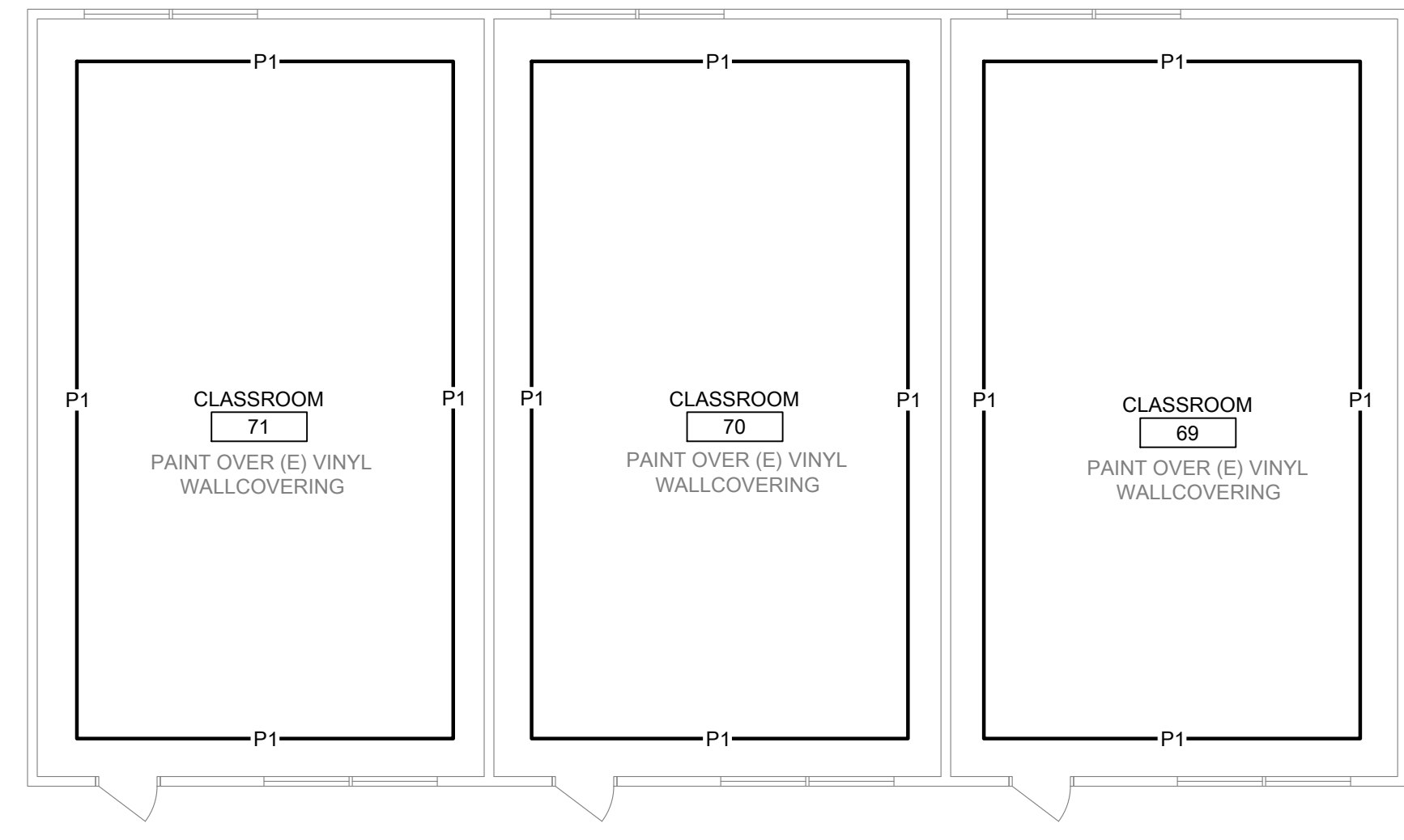

26 BUILDING P3 - PAINT FINISH PLAN  
SCALE: 1/8" = 1'-0"

ONE AND ONE-HALF INCH = ONE FOOT

ONE INCH = ONE FOOT

THREE-QUARTERS INCH = ONE FOOT

ONE-HALF INCH = ONE FOOT

ONE-QUARTER INCH = ONE FOOT

ONE-EIGHTH INCH = ONE FOOT

ONE-SIXTEENTH INCH = ONE FOOT

ONE INCH = TWENTY FEET

ONE AND ONE-HALF INCH = ONE FOOT  
 ONE INCH = ONE FOOT  
 THREE-QUARTERS INCH = ONE FOOT  
 ONE-HALF INCH = ONE FOOT  
 ONE-QUARTER INCH = ONE FOOT  
 ONE-EIGHTH INCH = ONE FOOT  
 ONE-SIXTEENTH INCH = ONE FOOT  
 ONE INCH = TWENTY FEET

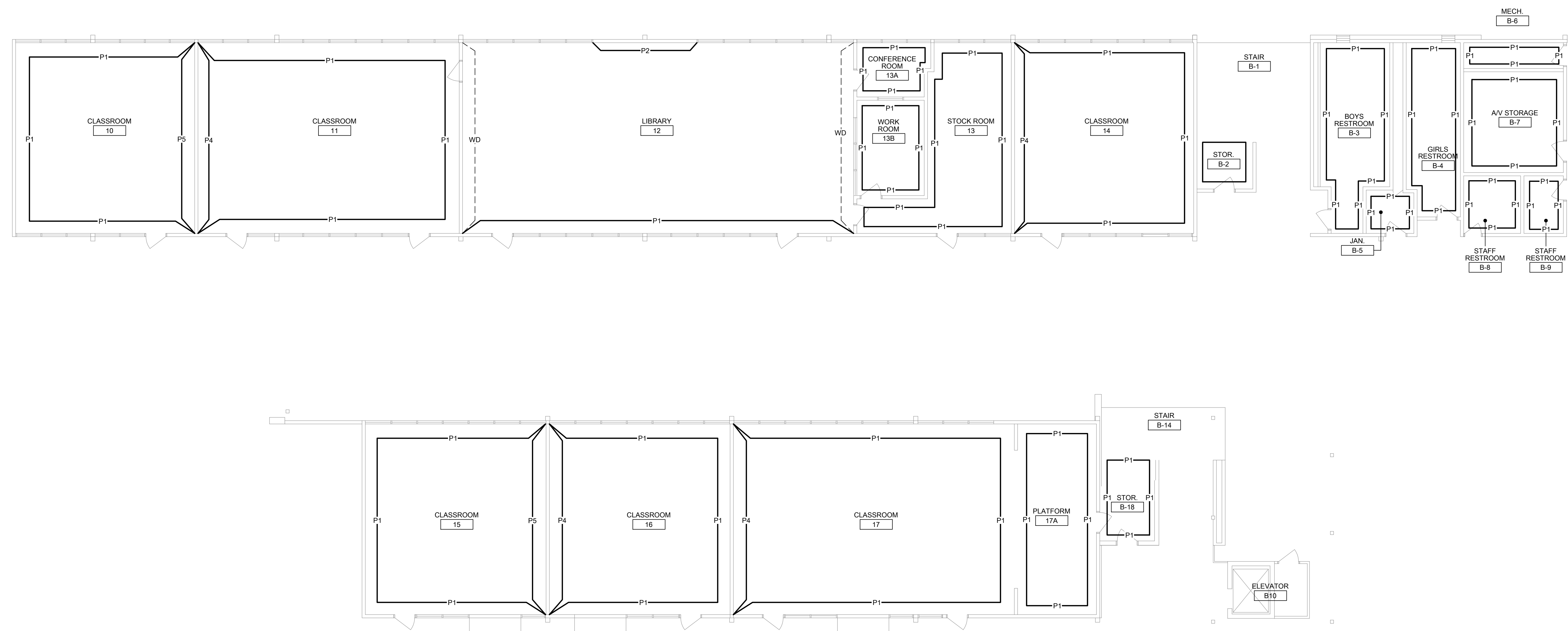

28 BUILDINGS A2 AND B2 - PAINT FINISH PLAN  
 SCALE: 1/8" = 1'-0"

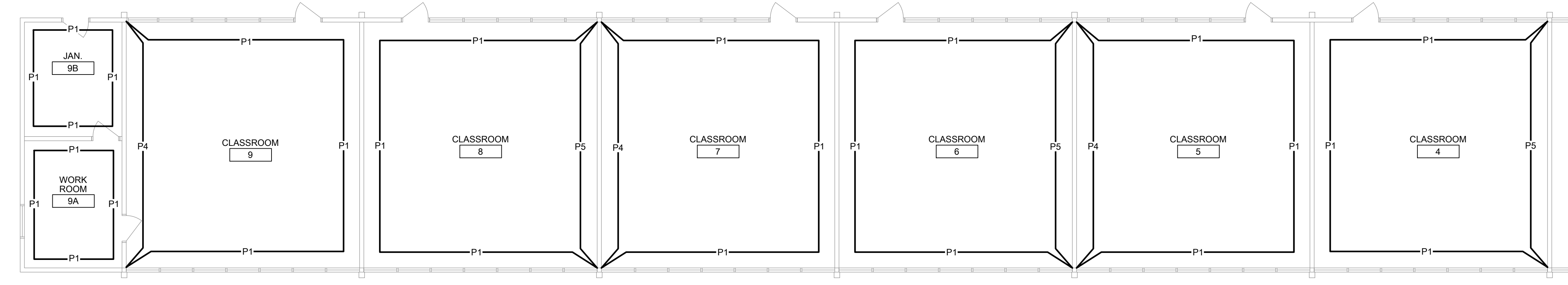

26 BUILDINGS A1 AND B1 - PAINT FINISH PLAN  
 SCALE: 1/8" = 1'-0"

ALBERT EINSTEIN MIDDLE SCHOOL  
 RE-ROOF AND BEAUTIFICATION PROJECT

9325 MIRANDY DR  
 SACRAMENTO, CA 95826

SACRAMENTO CITY UNIFIED SCHOOL DISTRICT

CONSULTANT  
**nacht & lewis**  
 600 Q Street, Suite 100  
 Sacramento, CA 95811  
 www.nachtlewis.com  
 916.329.4000

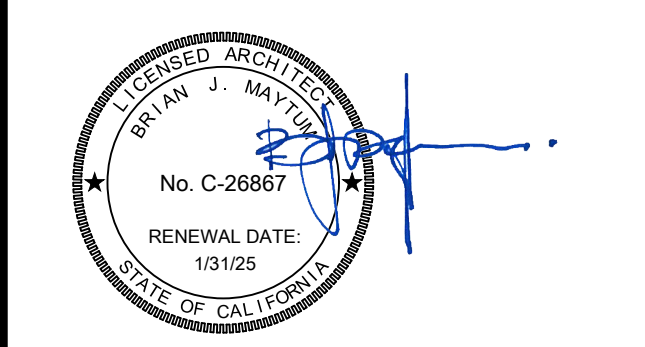

ARCHITECT  
 BID SET

REVISIONS

NO.	DESCRIPTION	DATE

DATE: 01/30/2023  
 JOB NO.: Y2243.00  
 SHEET TITLE

FINISH PAINT PLANS  
 BUILDINGS  
 A1, A2, B1 & B2

SHEET NO.  
 A802

ALBERT EINSTEIN MIDDLE SCHOOL  
RE-ROOF AND BEAUTIFICATION PROJECT

9325 MIRANDY DR  
SACRAMENTO, CA 95826

SACRAMENTO CITY UNIFIED SCHOOL DISTRICT

CONSULTANT

**nacht & lewis**  
600 Q Street, Suite 100  
Sacramento, CA 95811  
www.nachtlewis.com  
916.329.4000

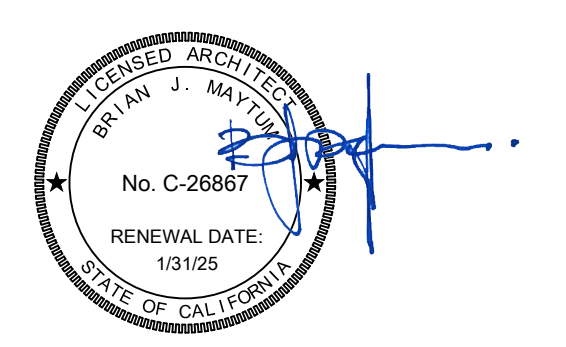

ARCHITECT

BID SET

REVISIONS

NO.	DESCRIPTION	DATE

DATE: 01/30/2023

JOB NO.: Y2243.00

SHEET TITLE

FINISH PAINT PLANS  
BUILDINGS A & B  
SECOND FLOOR

SHEET NO.

A803

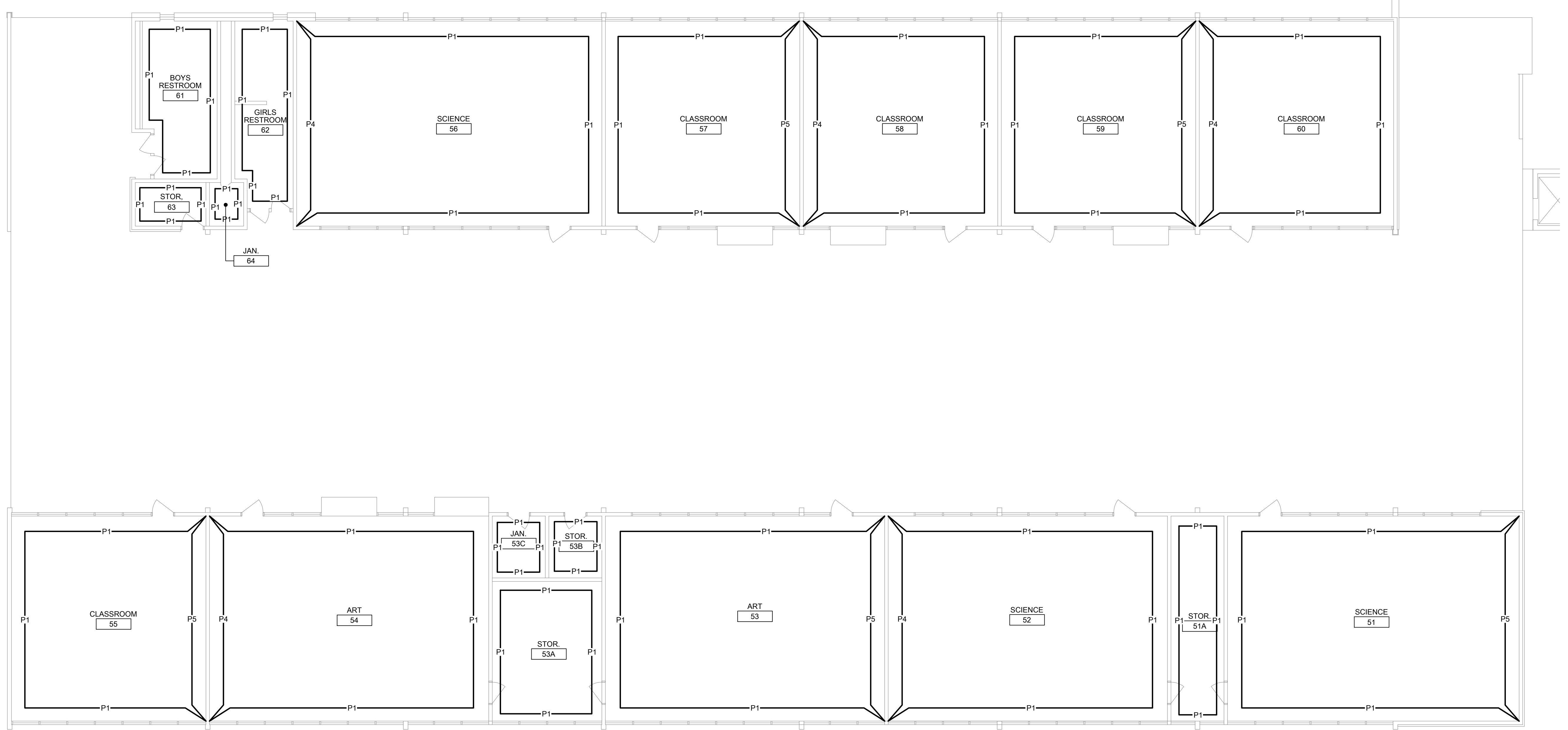

ONE AND ONE-HALF INCH = ONE FOOT

ONE INCH = ONE FOOT

THREE-QUARTERS INCH = ONE FOOT

ONE-HALF INCH = ONE FOOT

ONE-QUARTER INCH = ONE FOOT

ONE-EIGHTH INCH = ONE FOOT

ONE-SIXTEENTH INCH = ONE FOOT

ONE INCH = TWENTY FEET

26 BUILDING A AND B SECOND FLOOR - PAINT FINISH PLAN  
SCALE: 1/8" = 1'-0"



ALBERT EINSTEIN MIDDLE SCHOOL  
RE-ROOF AND BEAUTIFICATION PROJECT

9325 MIRANDY DR  
SACRAMENTO, CA 95826



TECHNOLOGY & FIRE LIFE SAFETY  
5433 El Camino Ave, Suite 5  
Carmichael, CA 95608  
Office: (916) 359-4000  
www.kmm-services.com



CONSULTANT

nacht&lewis

600 Q Street, Suite 100  
Sacramento, CA 95811  
www.nachtlewis.com  
916.329.4000

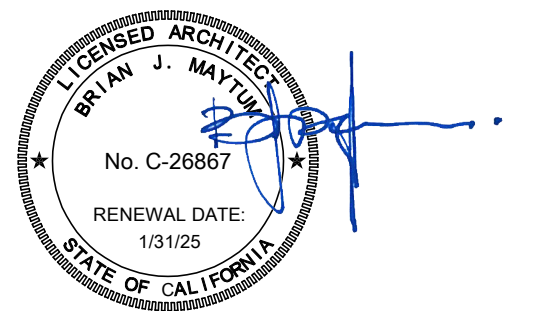

ARCHITECT

BID SET

REVISIONS		
NO.	DESCRIPTION	DATE

DATE: 01/30/2023

JOB NO.: Y2243.00

SHEET TITLE

TECHNOLOGY  
FLOOR PLAN DEMO  
- MDF 1.00

SHEET NO.

T050

- GENERAL NOTES:**
- ALL CABLES TAGGED AS DEMO ARE TO BE REMOVED FROM ENDPOINT TO ENDPOINT, INCLUDING REMOVAL FROM CONDUITS AND PULL BOXES.
  - REMOVE ALL SURFACE RACEWAY EMPTIED AS A RESULT OF DEMO.
  - ALL SURFACE WIRING AND RACEWAY INDICATED FOR REMOVAL MUST BE REMOVED PRIOR TO SURFACE PREPARATION AND PAINTING.

- SHEET NOTES:**
- SEE DEMO TAG INDEX FOR NOTED TAG NUMBER.
  - REMOVE (E) CLOCK AND WIRING TO SOURCE. PROVIDE FLUSH BLANKING COVER.
  - REMOVE (E) SPEAKER AND WIRING AND CONDUIT OR RACEWAY TO SOURCE. PROVIDE FLUSH BLANKING COVER AND/OR MAKE WATERPROOF, AS REQUIRED.
  - REMOVE (E) ANALOG TELEPHONE WALL PLATE AND WIRING TO SOURCE INCLUDING EMPTIED SURFACE RACEWAY. PROVIDE BLANK COVER PLATE AS REQUIRED.
  - REMOVE AV PROJECTOR INCLUDING MOUNT AND CEILING TILE. REMOVE ALL CABLING AND SAFE OFF ELECTRICAL, AS OCCURS. PROVIDE FULL REPLACEMENT CEILING TILE, AS OCCURS.
  - REMOVE AV PROJECTOR CABLING INCLUDING SURFACE RACEWAY.
  - REMOVE PROJECTOR SCREEN AND/OR MOUNTING HARDWARE INCLUDING BRACKETS AND WALL REINFORCEMENTS. PATCH WALL AND PREP FOR PAINT.
  - REMOVE ABANDONED TOKEN RING DISTRIBUTION ENCLOSURE, TOKEN RING DEVICE, AND TOKEN RING CABLING, AS OCCURS. PATCH WALL AND PREP FOR PAINT.
  - REMOVE ALL TELECENTER ICS HEADEND EQUIPMENT INCLUDING RACK CABINET, WIRING, AND 66 BLOCKS. DELIVER RACK CABINET AND ACTIVE EQUIPMENT TO DISTRICT MAINTENANCE SHOP IN GOOD CONDITION.
  - REMOVE CLOCK SYSTEM POWER SUPPLY AND TRANSFORMER. SAFE OFF ELECTRICAL, AS OCCURS.
  - REMOVE WALL MOUNTED TV, VCR, AND BRACKET, AS OCCURS. PATCH WALL AND PREP FOR PAINT.
  - REMOVE DATA SWITCH AT FLOOR LOCATION. RETURN TO DISTRICT MAINTENANCE SHOP.
  - REMOVE (E) CONDUIT AND J-BOXES FEEDING EXTERIOR SPEAKERS.
  - DEMO ABANDONED COAX UNDER OVERHANG.
  - DEMO ABANDONED COAX TO POLE.
  - REMOVE AND PROPERLY DISPOSE OF ABANDONED NETWORK ENCLOSURE AND EQUIPMENT.
  - REMOVE (E) CLOCK HEADEND EQUIPMENT. PROVIDE (N) FLUSH ACRYLIC BLANKING COVER OVER BACKBOX.

LOCATION	TAG ID	DESCRIPTION
RM 22	233947	1 EA. TOKEN RING CABLE
	233948	1 EA. RG59
RM 23A	233888	1 EA. CAT3 AND BISCUIT
	233889	1 EA. CAT3 AND BISCUIT
RM 25A	233890	1 EA. CAT3 AND BISCUIT
	233941	1 EA. CAT3 AND BISCUIT
MDF	233881	3 EA. 15 PAIR
	233882	30 EA. CAT3 AND 30 EA. 22/4
	233883	30 EA. CAT3 AND 30 EA. 22/4
	233884	8 EA. CAT3
	233885	10 EA. CAT3
	233886	CLOCK POWER SUPPLY AND WIRING
RECEIVING	233887	18 EA. CAT5, 1 EA. RG59
	233910	6 EA. 15 PAIR
	233907	4 EA. 15 PAIR
	233908	1 EA. 15 PAIR AND 66 BLOCKS
OFFICE	233909	1 EA. 25 PAIR AND 66 BLOCKS
	233906	9 EA. CAT5 AND PATCH PANEL

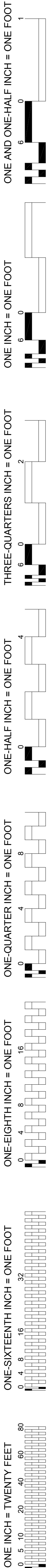
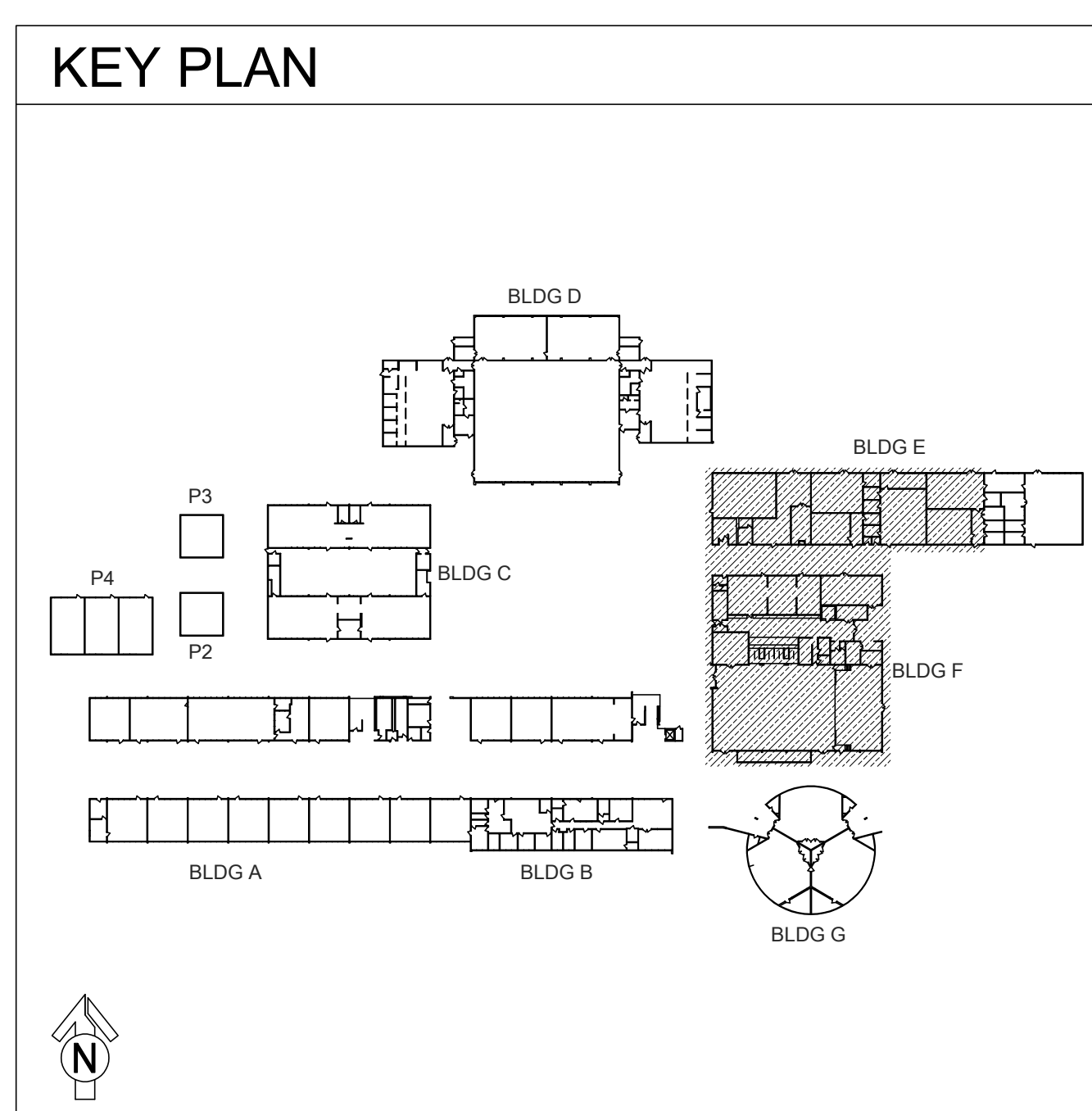

TECHNOLOGY FLOOR PLAN DEMO - MDF 1.00

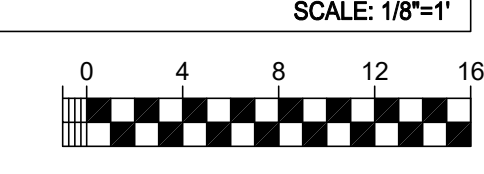

- GENERAL NOTES:**
1. ALL CABLES TAGGED AS DEMO ARE TO BE REMOVED FROM ENDPOINT TO ENDPOINT, INCLUDING REMOVAL FROM CONDUITS AND PULL BOXES.
  2. REMOVE ALL SURFACE RACEWAY EMPTIED AS A RESULT OF DEMO.
  3. ALL SURFACE WIRING AND RACEWAY INDICATED FOR REMOVAL MUST BE REMOVED PRIOR TO SURFACE PREPARATION AND PAINTING.

- SHEET NOTES:**
1. SEE DEMO TAG INDEX FOR NOTED TAG NUMBER.
  2. REMOVE (E) CLOCK AND WIRING TO SOURCE. PROVIDE FLUSH BLANKING COVER.
  3. REMOVE (E) SPEAKER AND WIRING AND CONDUIT OR RACEWAY TO SOURCE. PROVIDE FLUSH BLANKING COVER AND/OR MAKE WATERPROOF, AS REQUIRED.
  4. REMOVE (E) ANALOG TELEPHONE WALL PLATE AND WIRING TO SOURCE INCLUDING EMPTIED SURFACE RACEWAY. PROVIDE BLANK COVER PLATE AS REQUIRED.
  5. REMOVE AV PROJECTOR INCLUDING MOUNT AND CEILING TILE. REMOVE ALL CABLING AND SAFE OFF ELECTRICAL, AS OCCURS. PROVIDE FULL REPLACEMENT CEILING TILE, AS OCCURS.
  6. REMOVE AV PROJECTOR CABLING INCLUDING SURFACE RACEWAY.
  7. REMOVE PROJECTOR SCREEN AND/OR MOUNTING HARDWARE INCLUDING BRACKETS AND WALL REINFORCEMENTS. PATCH WALL AND PREP FOR PAINT.
  8. REMOVE ABANDONED TOKEN RING DISTRIBUTION ENCLOSURE, TOKEN RING DEVICE, AND TOKEN RING CABLING, AS OCCURS. PATCH WALL AND PREP FOR PAINT.
  9. REMOVE ALL TELECENTER ICS HEADEND EQUIPMENT INCLUDING RACK CABINET, WIRING, AND 66 BLOCKS. DELIVER RACK CABINET AND ACTIVE EQUIPMENT TO DISTRICT MAINTENANCE SHOP IN GOOD CONDITION.
  10. REMOVE CLOCK SYSTEM POWER SUPPLY AND TRANSFORMER. SAFE OFF ELECTRICAL, AS OCCURS.
  11. REMOVE WALL MOUNTED TV, VCR, AND BRACKET, AS OCCURS. PATCH WALL AND PREP FOR PAINT.
  12. REMOVE DATA SWITCH AT FLOOR LOCATION. RETURN TO DISTRICT MAINTENANCE SHOP.
  13. REMOVE (E) CONDUIT AND J-BOXES FEEDING EXTERIOR SPEAKERS.
  14. DEMO ABANDONED COAX UNDER OVERHANG.
  15. DEMO ABANDONED COAX TO POLE.
  16. REMOVE AND PROPERLY DISPOSE OF ABANDONED NETWORK ENCLOSURE AND EQUIPMENT.
  17. REMOVE (E) CLOCK HEADEND EQUIPMENT. PROVIDE (N) FLUSH ACRYLIC BLANKING COVER OVER BACKBOX.

LOCATION	TAG ID	DESCRIPTION
CONF	233970	1 EA. 15 PAIR
MPOE	233961	1 EA. 15 PAIR, 1 EA. CAT3
	233962	3 EA. 15 PAIR
	233963	2 EA. 15 PAIR
	233964	4 EA. 15 PAIR
	233965	1 EA. 6 STD. MM FIBER
	233966	3 EA. CAT5
	233967	6 EA. 15 PAIR
	233968	1 EA. CAT5E
	233969	1 EA. CAT3

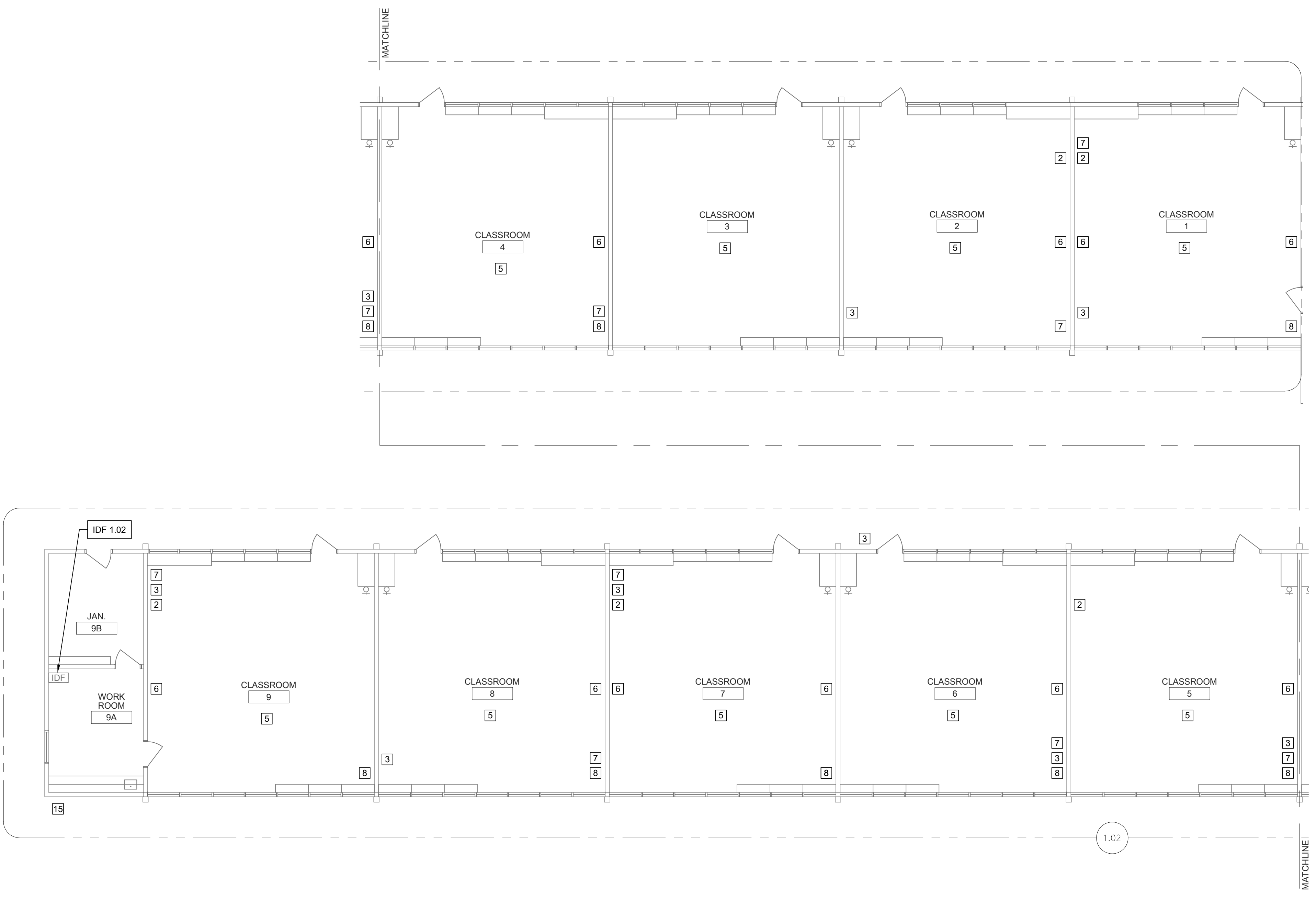

**TECHNOLOGY FLOOR PLAN DEMO - IDF 1.02**

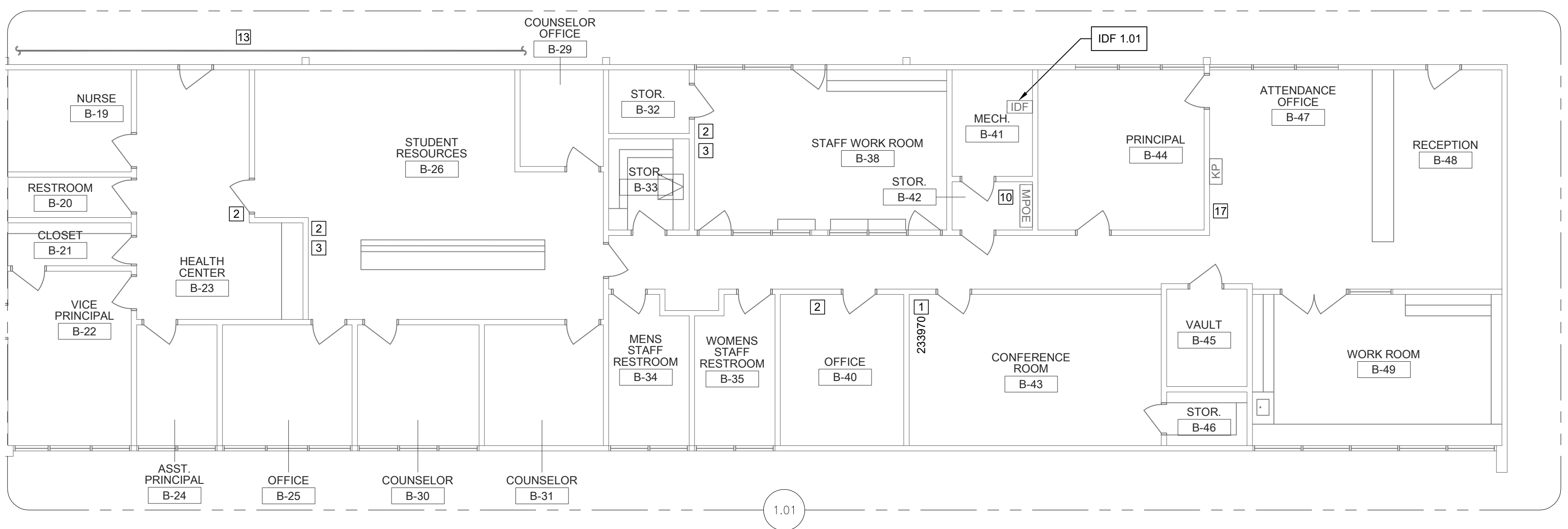
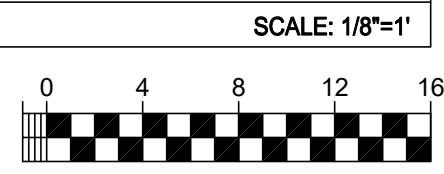

**TECHNOLOGY FLOOR PLAN DEMO - IDF 1.01**

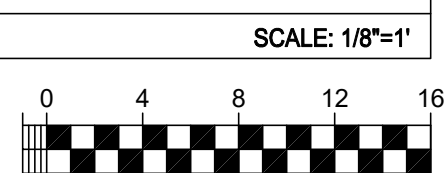

**KEY PLAN**

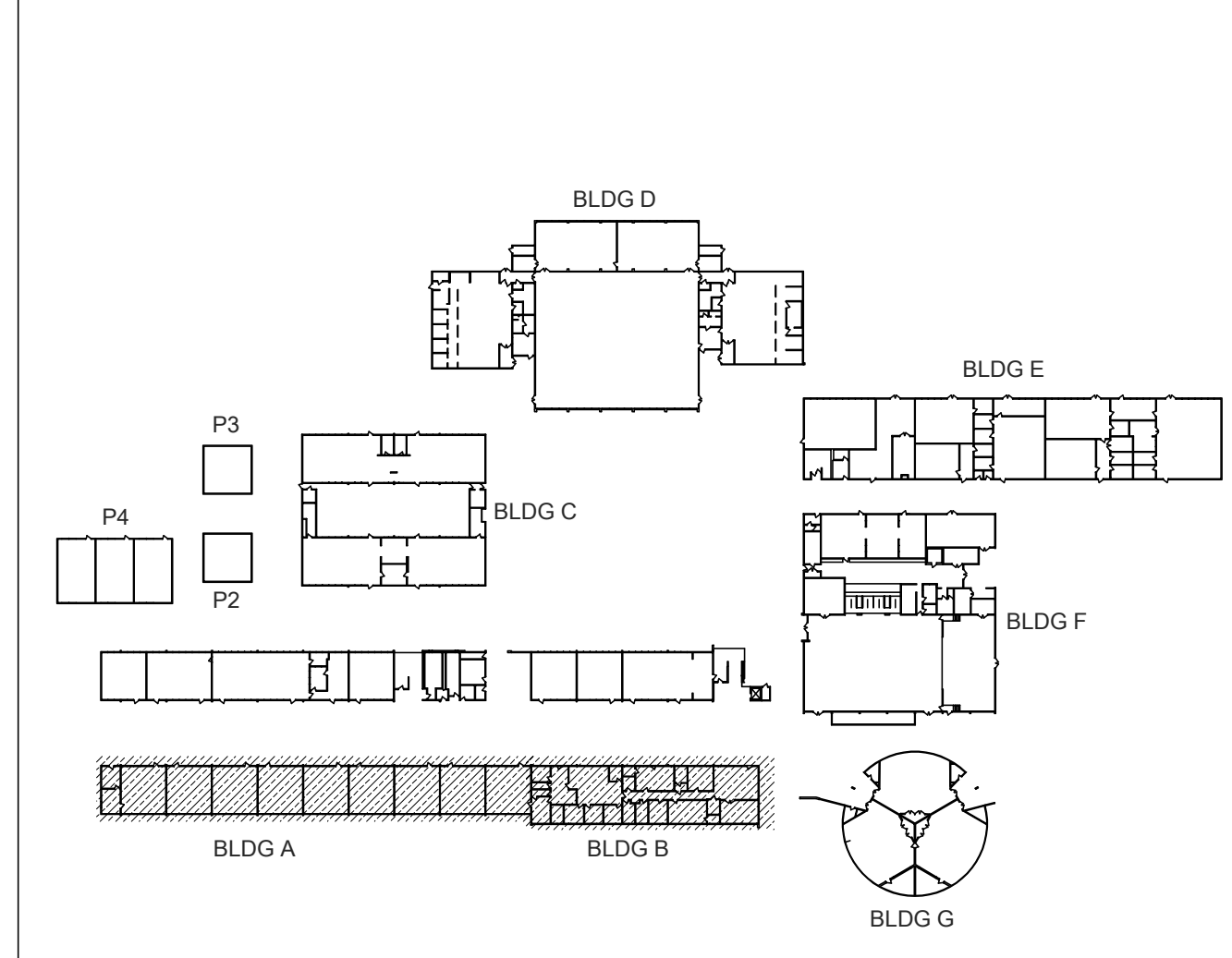

ALBERT EINSTEIN MIDDLE SCHOOL  
RE-ROOF AND BEAUTIFICATION PROJECT

9325 MIRANDY DR  
SACRAMENTO, CA 95826

SACRAMENTO CITY UNIFIED SCHOOL DISTRICT

**KMM Services, Inc.**  
TECHNOLOGY & FIRE LIFE SAFETY  
5433 El Camino Ave, Suite 5  
Carmichael, CA 95608  
Office: (916) 355-4800  
www.kmm-services.com

**BICSI**  
REGISTERED COMMUNICATIONS DISTRIBUTION DESIGNER  
EXPIRES 12/31/24  
REG. NO. 163629

**nacht&lewis**  
600 Q Street, Suite 100  
Sacramento, CA 95511  
www.nachtlewis.com  
916.329.4000

ARCHITECT  
J. HANLEY  
No. C-26887  
RENEWAL DATE 9/1/25  
STATE OF CALIFORNIA

ARCHITECT BID SET

NO.	DESCRIPTION	DATE

DATE: 01/30/2023  
JOB NO.: Y2243.00  
SHEET TITLE

TECHNOLOGY FLOOR PLAN DEMO - IDF 1.01 AND 1.02

SHEET NO. T051

ONE AND ONE-HALF INCH = ONE FOOT  
ONE INCH = ONE FOOT  
THREE-QUARTERS INCH = ONE FOOT  
ONE-HALF INCH = ONE FOOT  
ONE-QUARTER INCH = ONE FOOT  
ONE-EIGHTH INCH = ONE FOOT  
ONE-SIXTEENTH INCH = ONE FOOT  
ONE INCH = TWENTY FEET



ALBERT EINSTEIN MIDDLE SCHOOL  
RE-ROOF AND BEAUTIFICATION PROJECT  
SACRAMENTO CITY UNIFIED SCHOOL DISTRICT

9325 MIRANDY DR  
SACRAMENTO, CA 95826



CONSULTANT  
**nacht&lewis**  
600 Q Street, Suite 100  
Sacramento, CA 95811  
www.nachtlewis.com  
916.329.4000

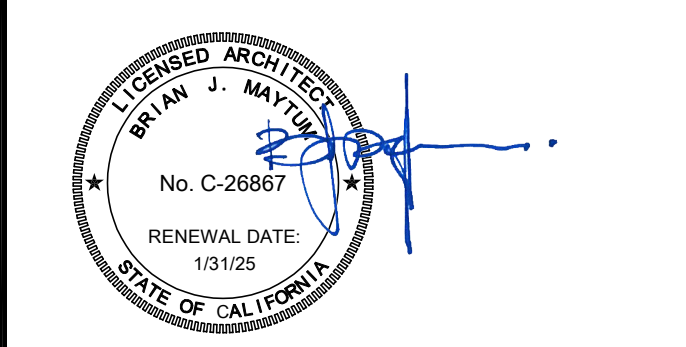

ARCHITECT

REVISIONS

NO.	DESCRIPTION	DATE

DATE: 01/30/2023  
JOB NO.: Y2243.00  
SHEET TITLE

TECHNOLOGY FLOOR PLAN DEMO - IDF 1.03 AND 1.04

SHEET NO. T052

- GENERAL NOTES:**
- ALL CABLES TAGGED AS DEMO ARE TO BE REMOVED FROM ENDPOINT TO ENDPOINT, INCLUDING REMOVAL FROM CONDUITS AND PULL BOXES.
  - REMOVE ALL SURFACE RACEWAY EMPTIED AS A RESULT OF DEMO.
  - ALL SURFACE WIRING AND RACEWAY INDICATED FOR REMOVAL MUST BE REMOVED PRIOR TO SURFACE PREPARATION AND PAINTING.

- SHEET NOTES:**
- SEE DEMO TAG INDEX FOR NOTED TAG NUMBER.
  - REMOVE (E) CLOCK AND WIRING TO SOURCE. PROVIDE FLUSH BLANKING COVER.
  - REMOVE (E) SPEAKER AND WIRING AND CONDUIT OR RACEWAY TO SOURCE. PROVIDE FLUSH BLANKING COVER AND/OR MAKE WATERPROOF, AS REQUIRED.
  - REMOVE (E) ANALOG TELEPHONE WALL PLATE AND WIRING TO SOURCE INCLUDING EMPTIED SURFACE RACEWAY. PROVIDE BLANK COVER PLATE AS REQUIRED.
  - REMOVE AV PROJECTOR INCLUDING MOUNT AND CEILING TILE. REMOVE ALL CABLING AND SAFE OFF ELECTRICAL, AS OCCURS. PROVIDE FULL REPLACEMENT CEILING TILE, AS OCCURS.
  - REMOVE AV PROJECTOR CABLING INCLUDING SURFACE RACEWAY.
  - REMOVE PROJECTOR SCREEN AND/OR MOUNTING HARDWARE INCLUDING BRACKETS AND WALL REINFORCEMENTS. PATCH WALL AND PREP FOR PAINT.
  - REMOVE ABANDONED TOKEN RING DISTRIBUTION ENCLOSURE, TOKEN RING DEVICE, AND TOKEN RING CABLING, AS OCCURS. PATCH WALL AND PREP FOR PAINT.
  - REMOVE ALL TELECENTER ICS HEADEND EQUIPMENT INCLUDING RACK CABINET, WIRING, AND 66 BLOCKS. DELIVER RACK CABINET AND ACTIVE EQUIPMENT TO DISTRICT MAINTENANCE SHOP IN GOOD CONDITION.
  - REMOVE CLOCK SYSTEM POWER SUPPLY AND TRANSFORMER. SAFE OFF ELECTRICAL, AS OCCURS.
  - REMOVE WALL MOUNTED TV, VCR, AND BRACKET, AS OCCURS. PATCH WALL AND PREP FOR PAINT.
  - REMOVE DATA SWITCH AT FLOOR LOCATION. RETURN TO DISTRICT MAINTENANCE SHOP.
  - REMOVE (E) CONDUIT AND J-BOXES FEEDING EXTERIOR SPEAKERS.
  - DEMO ABANDONED COAX UNDER OVERHANG.
  - REMOVE AND PROPERLY DISPOSE OF ABANDONED NETWORK ENCLOSURE AND EQUIPMENT.
  - REMOVE (E) CLOCK HEADEND EQUIPMENT. PROVIDE (N) FLUSH ACRYLIC BLANKING COVER OVER BACKBOX.

LOCATION	TAG ID	DESCRIPTION
RM 11	233901	1 EA. CAT5E
	233902	2 EA. CAT5E
	233903	1 EA. RG59
	233904	2 EA. RG59
	233921	2 EA. CAT5E
	233922	1 EA. CAT5E
	233923	1 EA. CAT5E
	233924	1 EA. CAT5E
	233925	2 EA. CAT5E
	233926	1 EA. CAT5E
	233927	2 EA. CAT5E
	233928	1 EA. CAT5E
	233929	1 EA. CAT5E
	233930	2 EA. CAT5E

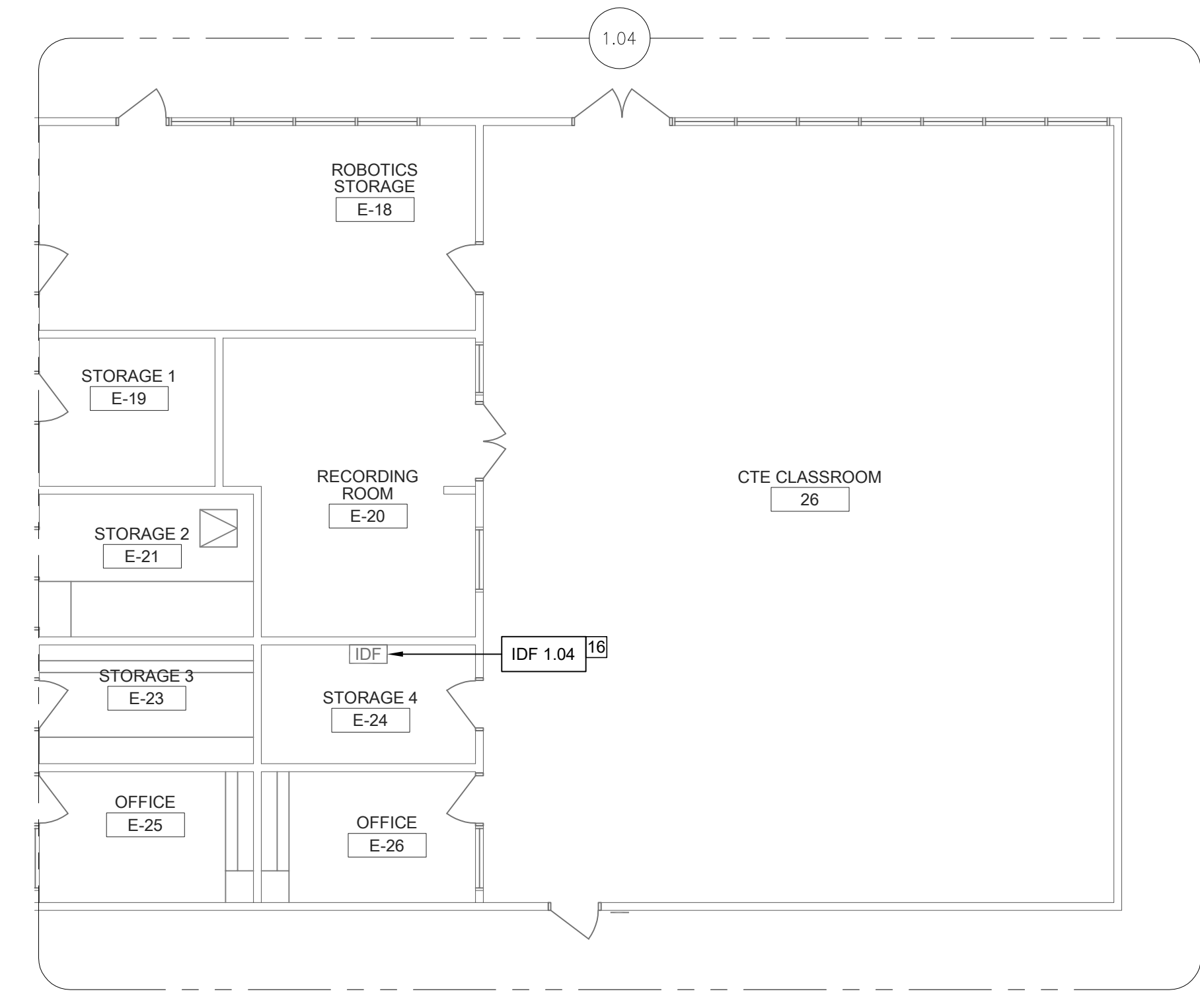

TECHNOLOGY FLOOR PLAN DEMO - IDF 1.04

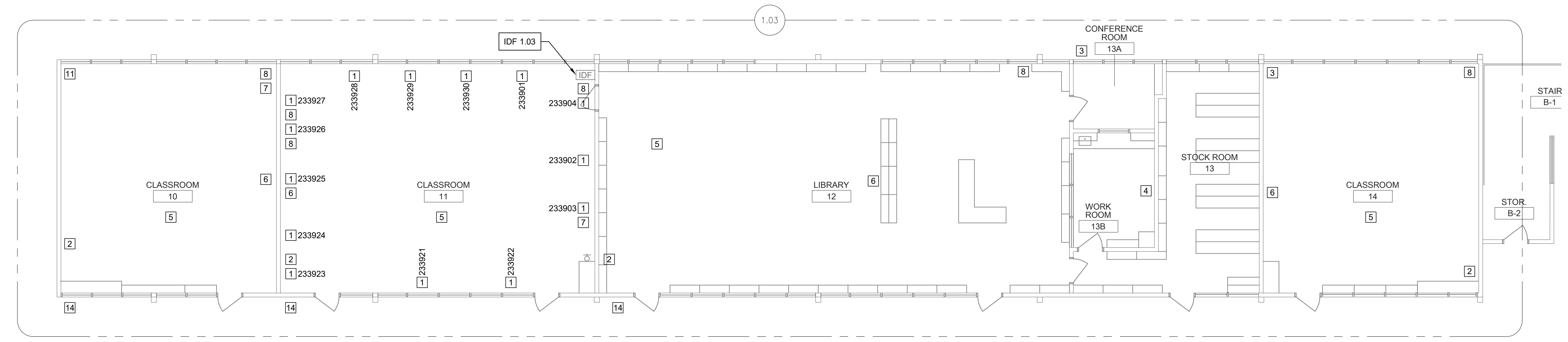
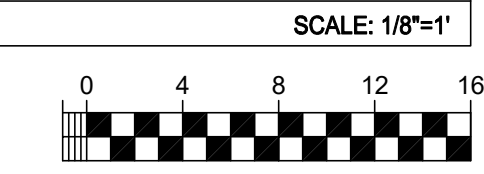

TECHNOLOGY FLOOR PLAN DEMO - IDF 1.03

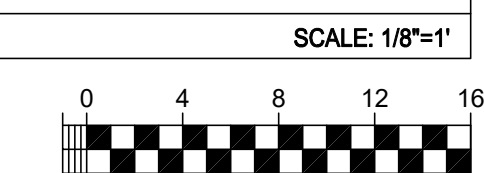

**KEY PLAN**

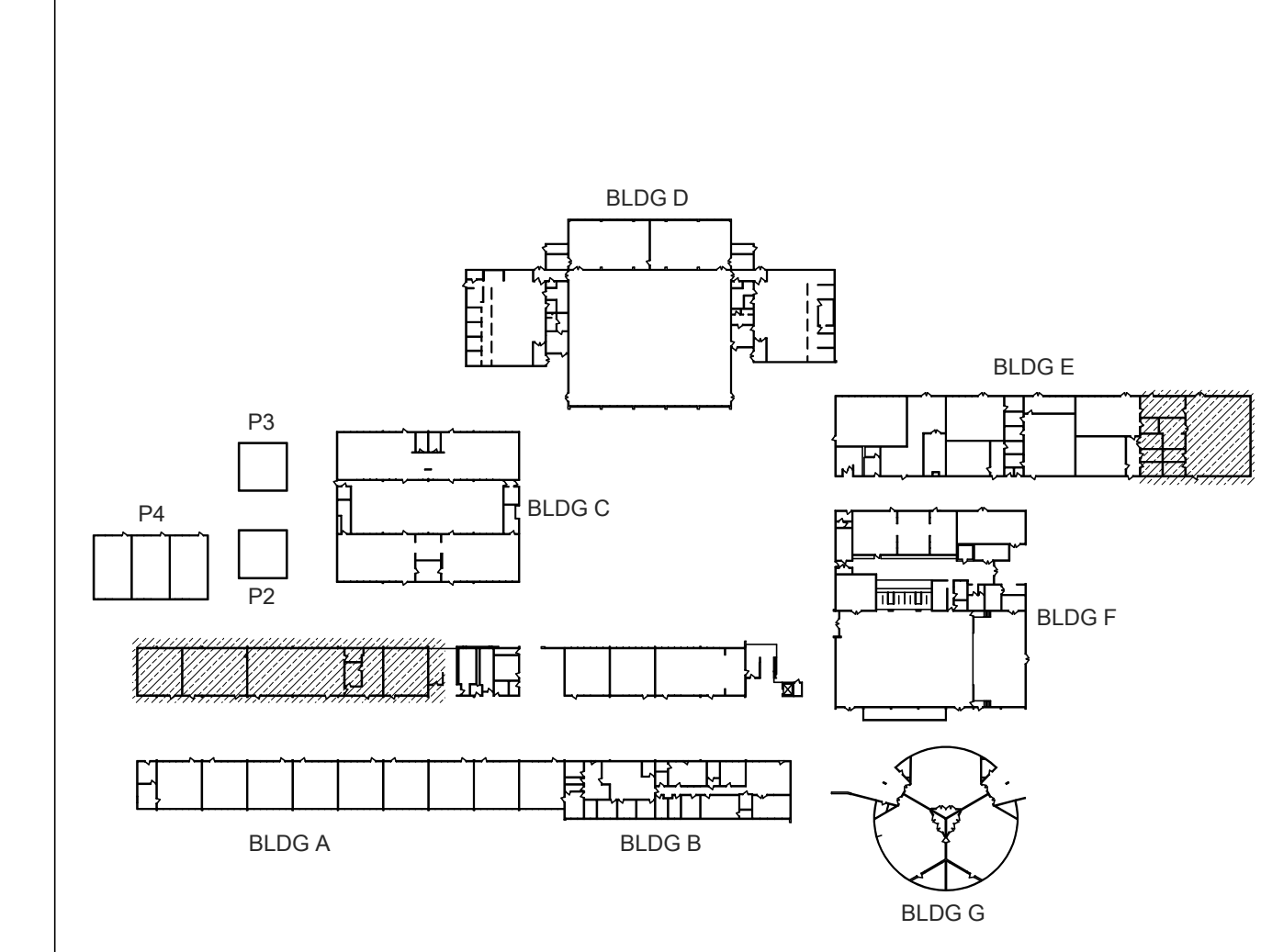

- ONE AND ONE-HALF INCH = ONE FOOT
- ONE INCH = ONE FOOT
- THREE-QUARTERS INCH = ONE FOOT
- ONE-HALF INCH = ONE FOOT
- ONE-QUARTER INCH = ONE FOOT
- ONE-QUARTER INCH = ONE FOOT
- ONE-QUARTER INCH = ONE FOOT
- ONE-EIGHTH INCH = ONE FOOT
- ONE-EIGHTH INCH = ONE FOOT
- ONE-SIXTEENTH INCH = ONE FOOT
- ONE-SIXTEENTH INCH = ONE FOOT
- ONE INCH = TWENTY FEET

ALBERT EINSTEIN MIDDLE SCHOOL  
RE-ROOF AND BEAUTIFICATION PROJECT

9325 MIRANDY DR  
SACRAMENTO, CA 95826

SACRAMENTO CITY UNIFIED SCHOOL DISTRICT



TECHNOLOGY & FIRE LIFE SAFETY  
5433 El Camino Ave, Suite 5  
Carmichael, CA 95608  
Office: (916) 359-4800  
www.kmm-services.com



CONSULTANT

**nacht&lewis**  
600 Q Street, Suite 100  
Sacramento, CA 95611  
www.nachtlewis.com  
916.329.4000

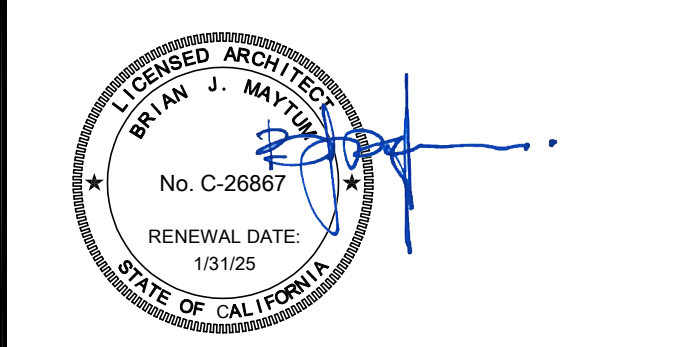

ARCHITECT

BID SET

REVISIONS		
NO.	DESCRIPTION	DATE

DATE: 01/30/2023  
JOB NO.: Y2243.00  
SHEET TITLE

TECHNOLOGY FLOOR PLAN DEMO - IDF 1.05

SHEET NO.  
T053

- GENERAL NOTES:**
- ALL CABLES TAGGED AS DEMO ARE TO BE REMOVED FROM ENDPOINT TO ENDPOINT, INCLUDING REMOVAL FROM CONDUITS AND PULL BOXES.
  - REMOVE ALL SURFACE RACEWAY EMPTIED AS A RESULT OF DEMO.
  - ALL SURFACE WIRING AND RACEWAY INDICATED FOR REMOVAL MUST BE REMOVED PRIOR TO SURFACE PREPARATION AND PAINTING.

- SHEET NOTES:**
- SEE DEMO TAG INDEX FOR NOTED TAG NUMBER.
  - REMOVE (E) CLOCK AND WIRING TO SOURCE. PROVIDE FLUSH BLANKING COVER.
  - REMOVE (E) SPEAKER AND WIRING AND CONDUIT OR RACEWAY TO SOURCE. PROVIDE FLUSH BLANKING COVER AND/OR MAKE WATERPROOF, AS REQUIRED.
  - REMOVE (E) ANALOG TELEPHONE WALL PLATE AND WIRING TO SOURCE INCLUDING EMPTIED SURFACE RACEWAY. PROVIDE BLANK COVER PLATE AS REQUIRED.
  - REMOVE AV PROJECTOR INCLUDING MOUNT AND CEILING TILE. REMOVE ALL CABLING AND SAFE OFF ELECTRICAL, AS OCCURS. PROVIDE FULL REPLACEMENT CEILING TILE, AS OCCURS.
  - REMOVE AV PROJECTOR CABLING INCLUDING SURFACE RACEWAY.
  - REMOVE PROJECTOR SCREEN AND/OR MOUNTING HARDWARE INCLUDING BRACKETS AND WALL REINFORCEMENTS. PATCH WALL AND PREP FOR PAINT.
  - REMOVE ABANDONED TOKEN RING DISTRIBUTION ENCLOSURE, TOKEN RING DEVICE, AND TOKEN RING CABLING, AS OCCURS. PATCH WALL AND PREP FOR PAINT.
  - REMOVE ALL TELECENTER ICS HEADEND EQUIPMENT INCLUDING RACK CABINET, WIRING, AND 66 BLOCKS. DELIVER RACK CABINET AND ACTIVE EQUIPMENT TO DISTRICT MAINTENANCE SHOP IN GOOD CONDITION.
  - REMOVE CLOCK SYSTEM POWER SUPPLY AND TRANSFORMER. SAFE OFF ELECTRICAL, AS OCCURS.
  - REMOVE WALL MOUNTED TV, VCR, AND BRACKET, AS OCCURS. PATCH WALL AND PREP FOR PAINT.
  - REMOVE DATA SWITCH AT FLOOR LOCATION. RETURN TO DISTRICT MAINTENANCE SHOP.
  - REMOVE (E) CONDUIT AND J-BOXES FEEDING EXTERIOR SPEAKERS.
  - DEMO ABANDONED COAX UNDER OVERHANG.
  - DEMO ABANDONED COAX TO POLE.
  - REMOVE AND PROPERLY DISPOSE OF ABANDONED NETWORK ENCLOSURE AND EQUIPMENT.
  - REMOVE (E) CLOCK HEADEND EQUIPMENT. PROVIDE (N) FLUSH ACRYLIC BLANKING COVER OVER BACKBOX.

LOCATION	TAG ID	DESCRIPTION
RM 21	233942	1 EA. CAT6
	233943	1 EA. CAT5E

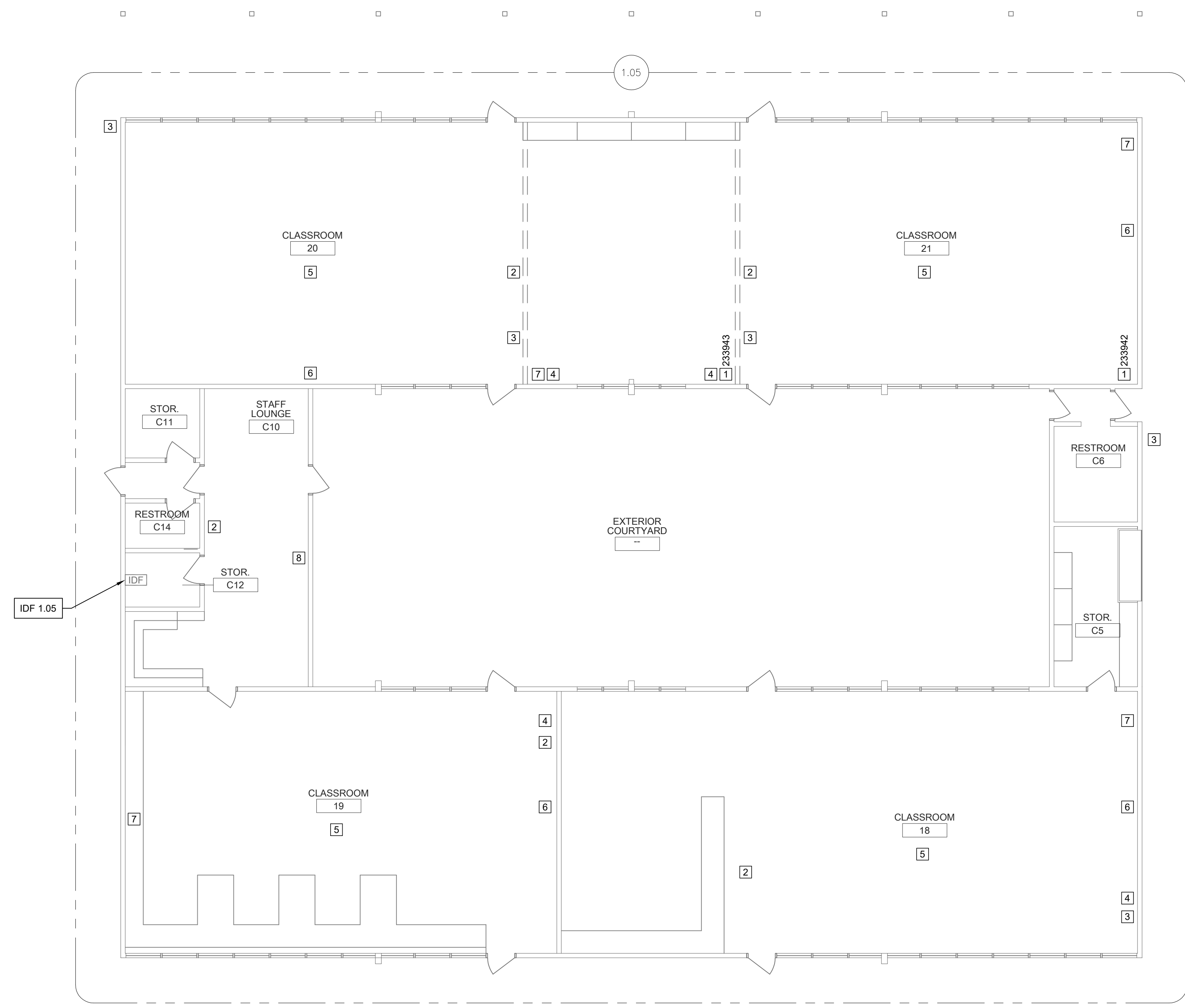

TECHNOLOGY FLOOR PLAN DEMO - IDF 1.05

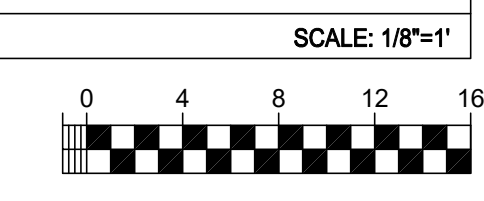

KEY PLAN

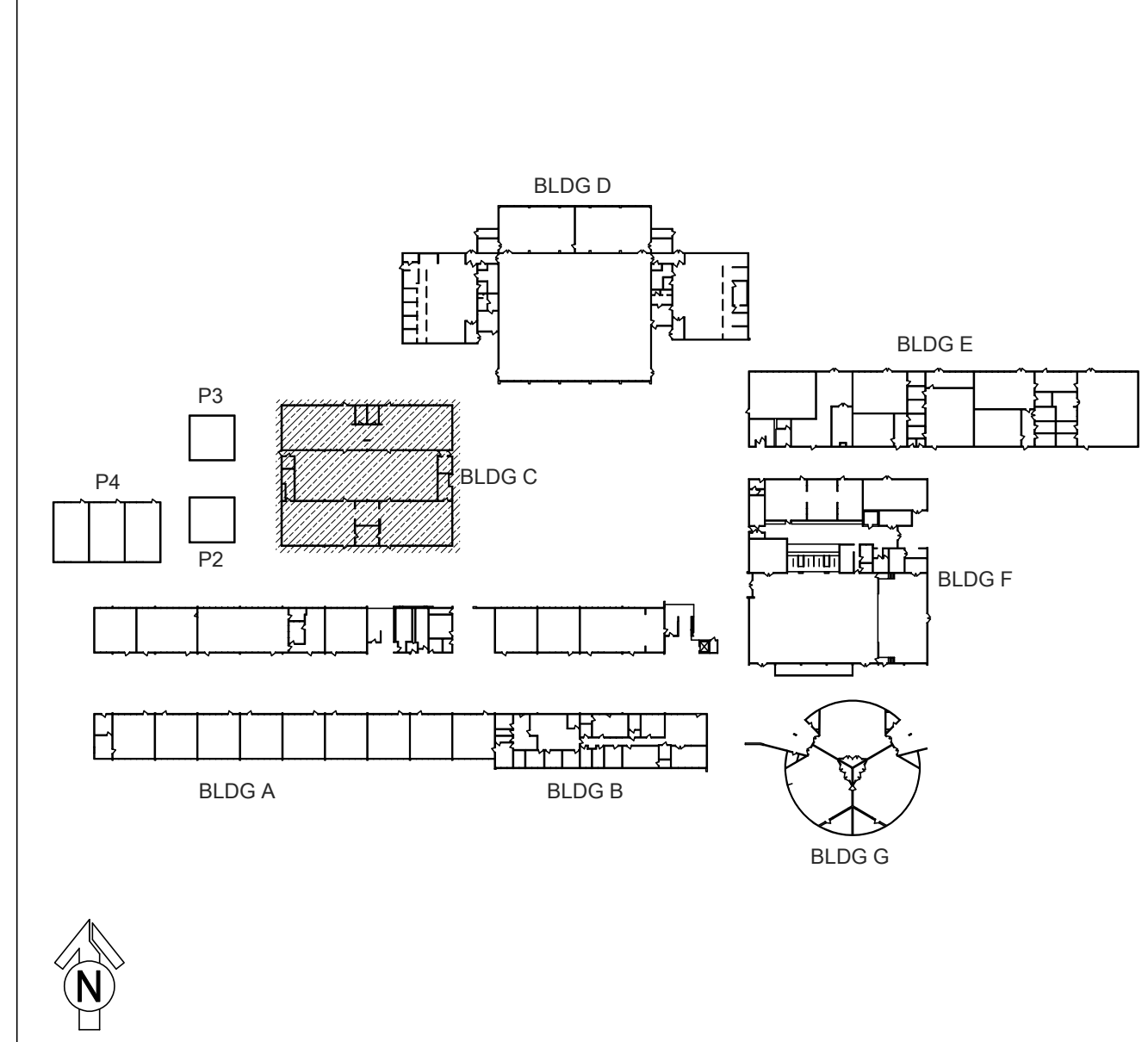

- ONE AND ONE-HALF INCH = ONE FOOT
- ONE INCH = ONE FOOT
- THREE-QUARTERS INCH = ONE FOOT
- ONE-HALF INCH = ONE FOOT
- ONE-QUARTER INCH = ONE FOOT
- ONE-EIGHTH INCH = ONE FOOT
- ONE-SIXTEENTH INCH = ONE FOOT
- ONE INCH = TWENTY FEET

ALBERT EINSTEIN MIDDLE SCHOOL  
RE-ROOF AND BEAUTIFICATION PROJECT

9325 MIRANDY DR  
SACRAMENTO, CA 95826

SACRAMENTO CITY UNIFIED SCHOOL DISTRICT

**KMM** Services, Inc.  
TECHNOLOGY & FIRE LIFE SAFETY  
5433 El Camino Ave, Suite 5  
Carmichael, CA 95608  
Office: (916) 355-4000  
www.kmm-services.com

REGISTERED COMMUNICATIONS  
REGISTERED DISTRIBUTION DESIGNER  
**BICSI**  
EXPIRES 12/31/24  
Reg. No. 163629  
CONSULTANT

**nacht&lewis**  
600 Q Street, Suite 100  
Sacramento, CA 95811  
www.nachtlewis.com  
916.329.4000

REGISTERED ARCHITECT  
STATE OF CALIFORNIA  
No. C-26887  
RENEWAL DATE 01/25

ARCHITECT: BID SET

REVISIONS

NO.	DESCRIPTION	DATE

DATE: 01/30/2023  
JOB NO.: Y2243.00

SHEET TITLE  
TECHNOLOGY FLOOR PLAN DEMO - IDF 1.06 - FIRST AND SECOND FLOOR

SHEET NO.

T054

- GENERAL NOTES:**
- ALL CABLES TAGGED AS DEMO ARE TO BE REMOVED FROM ENDPOINT TO ENDPOINT, INCLUDING REMOVAL FROM CONDUITS AND PULL BOXES.
  - REMOVE ALL SURFACE RACEWAY EMPTIED AS A RESULT OF DEMO.
  - ALL SURFACE WIRING AND RACEWAY INDICATED FOR REMOVAL MUST BE REMOVED PRIOR TO SURFACE PREPARATION AND PAINTING.

- SHEET NOTES:**
- SEE DEMO TAG INDEX FOR NOTED TAG NUMBER.
  - REMOVE (E) CLOCK AND WIRING TO SOURCE. PROVIDE FLUSH BLANKING COVER.
  - REMOVE (E) SPEAKER AND WIRING AND CONDUIT OR RACEWAY TO SOURCE. PROVIDE FLUSH BLANKING COVER AND/OR MAKE WATERPROOF, AS REQUIRED.
  - REMOVE (E) ANALOG TELEPHONE WALL PLATE AND WIRING TO SOURCE INCLUDING EMPTIED SURFACE RACEWAY. PROVIDE BLANK COVER PLATE AS REQUIRED.
  - REMOVE AV PROJECTOR INCLUDING MOUNT AND CEILING TILE. REMOVE ALL CABLING AND SAFE OFF ELECTRICAL, AS OCCURS. PROVIDE FULL REPLACEMENT CEILING TILE, AS OCCURS.
  - REMOVE AV PROJECTOR CABLING INCLUDING SURFACE RACEWAY.
  - REMOVE PROJECTOR SCREEN AND/OR MOUNTING HARDWARE INCLUDING BRACKETS AND WALL REINFORCEMENTS. PATCH WALL AND PREP FOR PAINT.
  - REMOVE ABANDONED TOKEN RING DISTRIBUTION ENCLOSURE, TOKEN RING DEVICE, AND TOKEN RING CABLING, AS OCCURS. PATCH WALL AND PREP FOR PAINT.
  - REMOVE ALL TELECENTER ICS HEADEND EQUIPMENT INCLUDING RACK CABINET, WIRING, AND 66 BLOCKS. DELIVER RACK CABINET AND ACTIVE EQUIPMENT TO DISTRICT MAINTENANCE SHOP IN GOOD CONDITION.
  - REMOVE CLOCK SYSTEM POWER SUPPLY AND TRANSFORMER. SAFE OFF ELECTRICAL, AS OCCURS.
  - REMOVE WALL MOUNTED TV, VCR, AND BRACKET, AS OCCURS. PATCH WALL AND PREP FOR PAINT.
  - REMOVE DATA SWITCH AT FLOOR LOCATION. RETURN TO DISTRICT MAINTENANCE SHOP.
  - REMOVE (E) CONDUIT AND J-BOXES FEEDING EXTERIOR SPEAKERS.
  - DEMO ABANDONED COAX UNDER OVERHANG.
  - DEMO ABANDONED COAX TO POLE.
  - REMOVE AND PROPERLY DISPOSE OF ABANDONED NETWORK ENCLOSURE AND EQUIPMENT.
  - REMOVE (E) CLOCK HEADEND EQUIPMENT. PROVIDE (N) FLUSH ACRYLIC BLANKING COVER OVER BACKBOX.

LOCATION	TAG ID	DESCRIPTION
RM 56	233905	1 EA. RG59

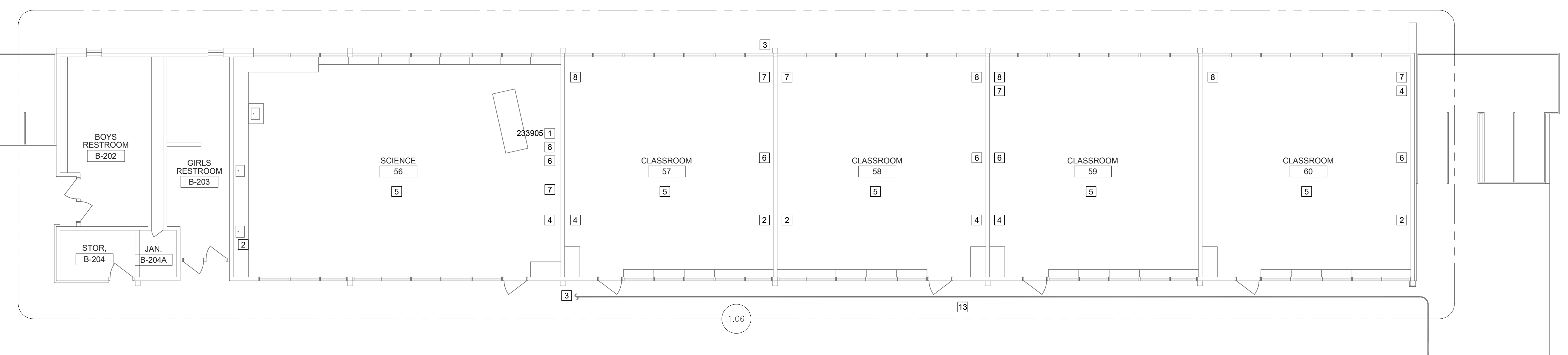

TECHNOLOGY FLOOR PLAN DEMO - IDF 1.06 - SECOND FLOOR

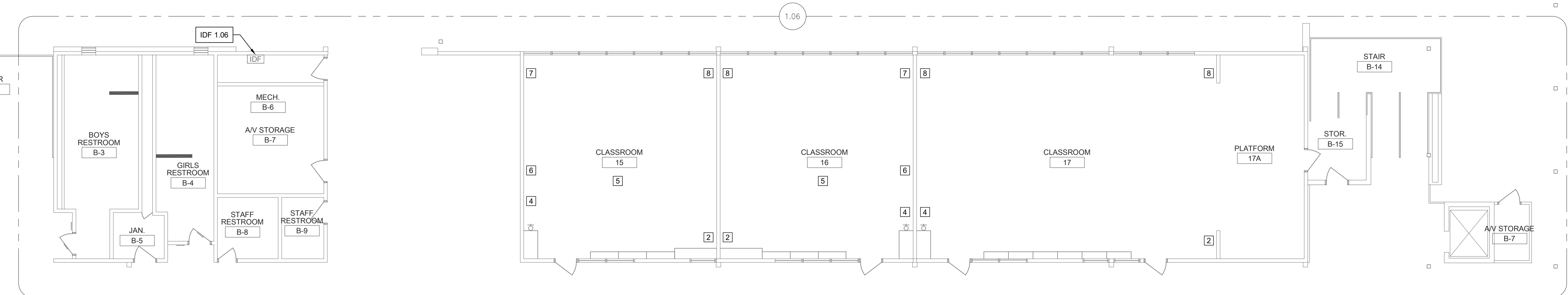
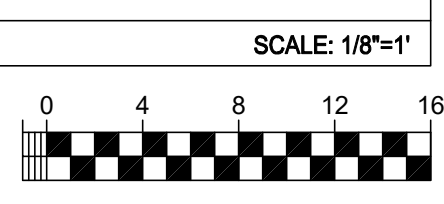

TECHNOLOGY FLOOR PLAN DEMO - IDF 1.06 - FIRST FLOOR

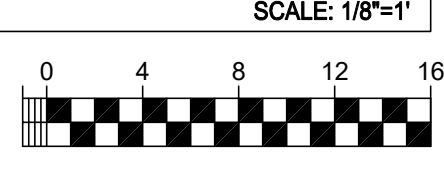

KEY PLAN

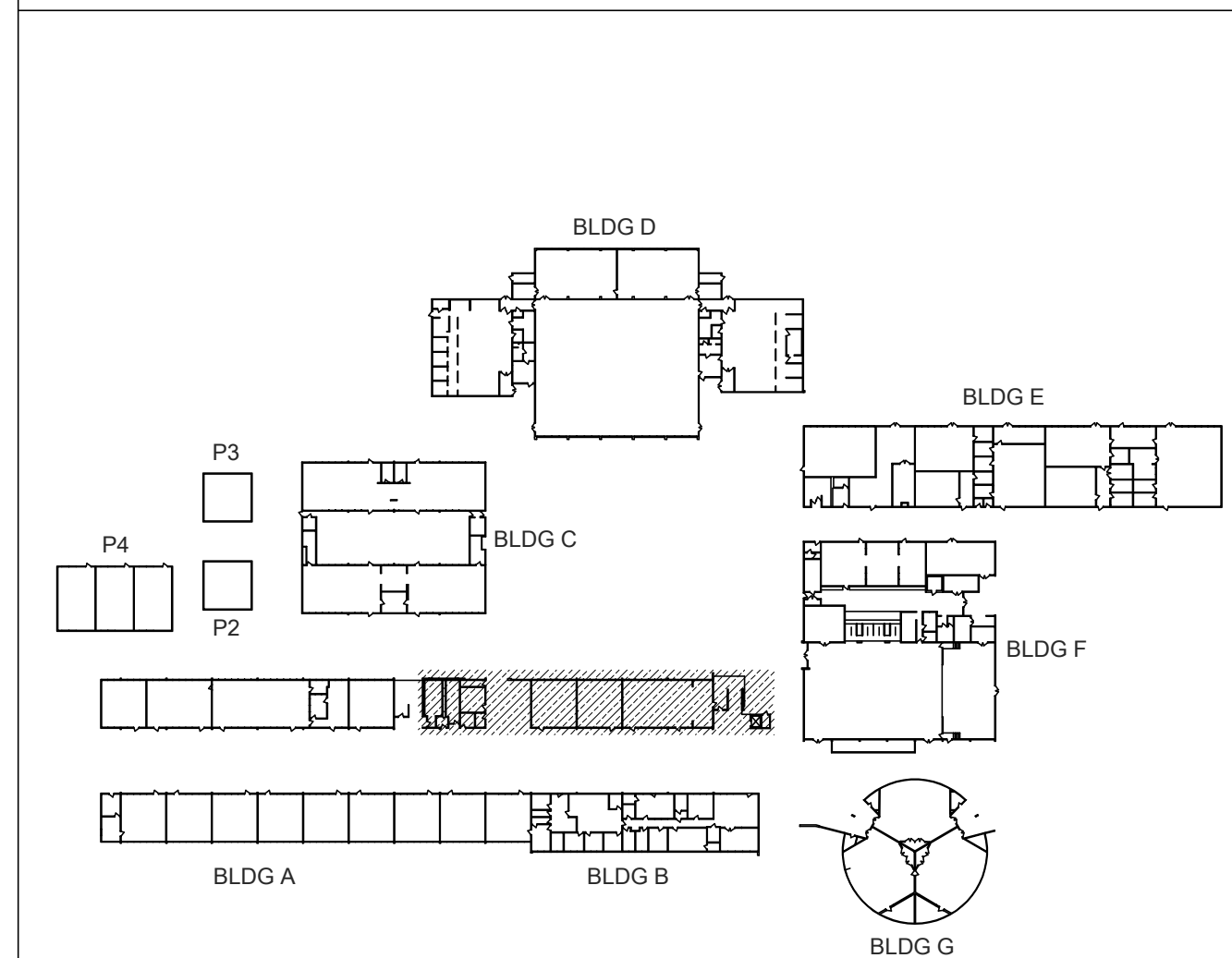

ONE AND ONE-HALF INCH = ONE FOOT  
ONE INCH = ONE FOOT  
THREE-QUARTERS INCH = ONE FOOT  
ONE-HALF INCH = ONE FOOT  
ONE-FOURTH INCH = ONE FOOT  
ONE-QUARTER INCH = ONE FOOT  
ONE-EIGHTH INCH = ONE FOOT  
ONE-SIXTEENTH INCH = ONE FOOT  
ONE INCH = TWENTY FEET

ALBERT EINSTEIN MIDDLE SCHOOL  
RE-ROOF AND BEAUTIFICATION PROJECT

9325 MIRANDY DR  
SACRAMENTO, CA 95826

SACRAMENTO CITY UNIFIED SCHOOL DISTRICT

**KMM** Services, Inc.  
TECHNOLOGY & FIRE LIFE SAFETY  
5433 El Camino Ave, Suite 5  
Carmichael, CA 95608  
Office: (916) 358-4800  
www.kmm-services.com

REGISTERED COMMUNICATIONS DISTRIBUTION DESIGNER  
**BICSI**  
EXPIRES 12/31/24  
Reg. No. 163629

CONSULTANT  
**nacht&lewis**  
600 Q Street, Suite 100  
Sacramento, CA 95811  
www.nachtlewis.com  
916.329.4000

ARCHITECT  
J. HANCOCK  
No. C-26887  
RENEWAL DATE 03/25  
STATE OF CALIFORNIA

ARCHITECT BID SET

NO.	DESCRIPTION	DATE

DATE: 01/30/2023  
JOB NO.: Y2243.00  
SHEET TITLE

TECHNOLOGY FLOOR PLAN DEMO - IDF 1.07 AND 1.08

SHEET NO.

T055

- GENERAL NOTES:**
- ALL CABLES TAGGED AS DEMO ARE TO BE REMOVED FROM ENDPOINT TO ENDPOINT, INCLUDING REMOVAL FROM CONDUITS AND PULL BOXES.
  - REMOVE ALL SURFACE RACEWAY EMPTIED AS A RESULT OF DEMO.
  - ALL SURFACE WIRING AND RACEWAY INDICATED FOR REMOVAL MUST BE REMOVED PRIOR TO SURFACE PREPARATION AND PAINTING.

- SHEET NOTES:**
- SEE DEMO TAG INDEX FOR NOTED TAG NUMBER.
  - REMOVE (E) CLOCK AND WIRING TO SOURCE. PROVIDE FLUSH BLANKING COVER.
  - REMOVE (E) SPEAKER AND WIRING AND CONDUIT OR RACEWAY TO SOURCE. PROVIDE FLUSH BLANKING COVER AND/OR MAKE WATERPROOF, AS REQUIRED.
  - REMOVE (E) ANALOG TELEPHONE WALL PLATE AND WIRING TO SOURCE INCLUDING EMPTIED SURFACE RACEWAY. PROVIDE BLANK COVER PLATE AS REQUIRED.
  - REMOVE AV PROJECTOR INCLUDING MOUNT AND CEILING TILE. REMOVE ALL CABLING AND SAFE OFF ELECTRICAL, AS OCCURS. PROVIDE FULL REPLACEMENT CEILING TILE, AS OCCURS.
  - REMOVE AV PROJECTOR CABLING INCLUDING SURFACE RACEWAY.
  - REMOVE PROJECTOR SCREEN AND/OR MOUNTING HARDWARE INCLUDING BRACKETS AND WALL REINFORCEMENTS. PATCH WALL AND PREP FOR PAINT.
  - REMOVE ABANDONED TOKEN RING DISTRIBUTION ENCLOSURE, TOKEN RING DEVICE, AND TOKEN RING CABLING, AS OCCURS. PATCH WALL AND PREP FOR PAINT.
  - REMOVE ALL TELECENTER ICS HEADEND EQUIPMENT INCLUDING RACK CABINET, WIRING, AND 66 BLOCKS. DELIVER RACK CABINET AND ACTIVE EQUIPMENT TO DISTRICT MAINTENANCE SHOP IN GOOD CONDITION.
  - REMOVE CLOCK SYSTEM POWER SUPPLY AND TRANSFORMER. SAFE OFF ELECTRICAL, AS OCCURS.
  - REMOVE WALL MOUNTED TV, VCR, AND BRACKET, AS OCCURS. PATCH WALL AND PREP FOR PAINT.
  - REMOVE DATA SWITCH AT FLOOR LOCATION. RETURN TO DISTRICT MAINTENANCE SHOP.
  - REMOVE (E) CONDUIT AND J-BOXES FEEDING EXTERIOR SPEAKERS.
  - DEMO ABANDONED COAX UNDER OVERHANG.
  - DEMO ABANDONED COAX TO POLE.
  - REMOVE AND PROPERLY DISPOSE OF ABANDONED NETWORK ENCLOSURE AND EQUIPMENT.
  - REMOVE (E) CLOCK HEADEND EQUIPMENT. PROVIDE (N) FLUSH ACRYLIC BLANKING COVER OVER BACKBOX.

LOCATION	TAG ID	DESCRIPTION
RM 67	233944	1 EA. RG59
RM 68	233945	1 EA. CAT5

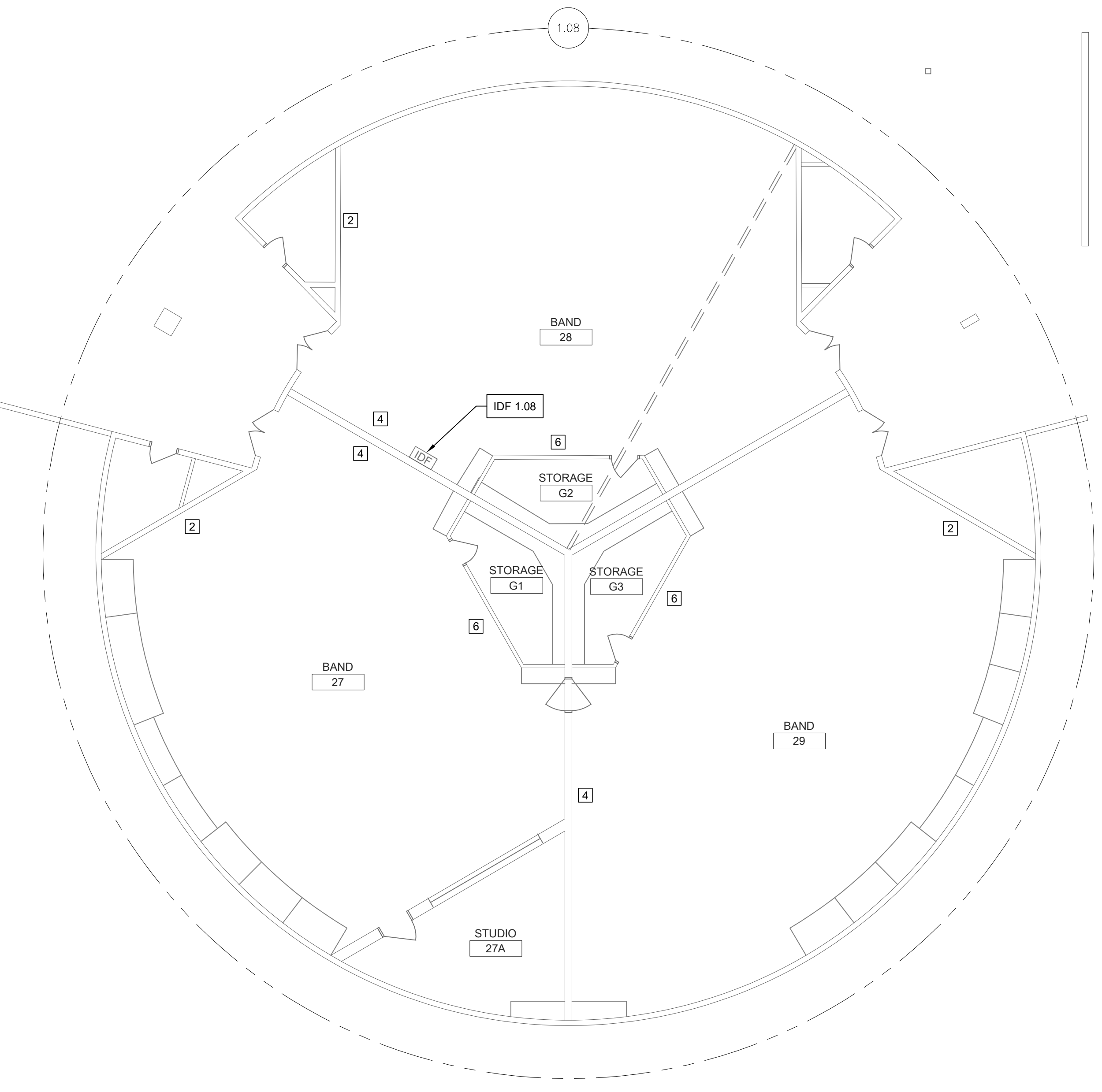

TECHNOLOGY FLOOR PLAN DEMO - IDF 1.08

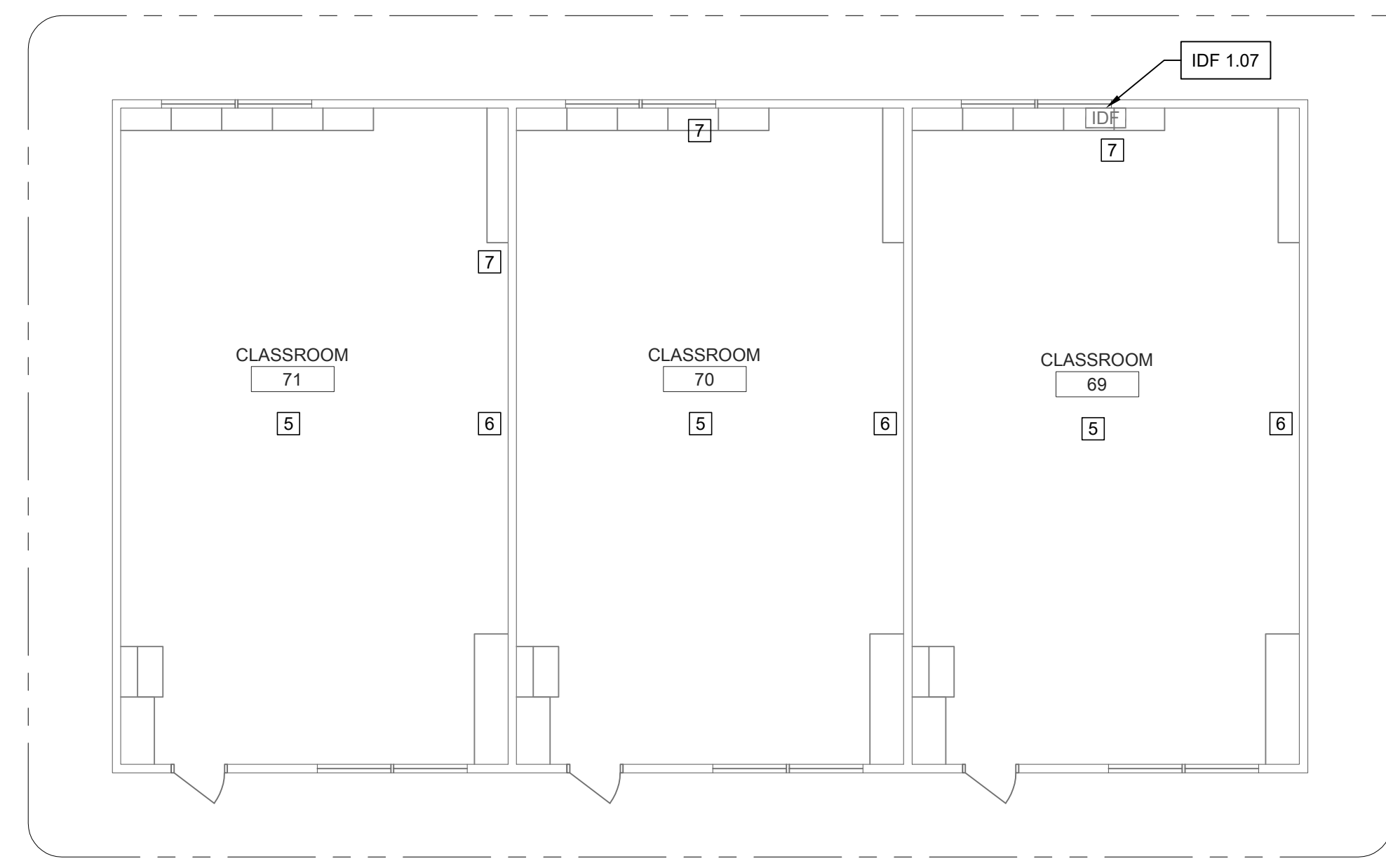
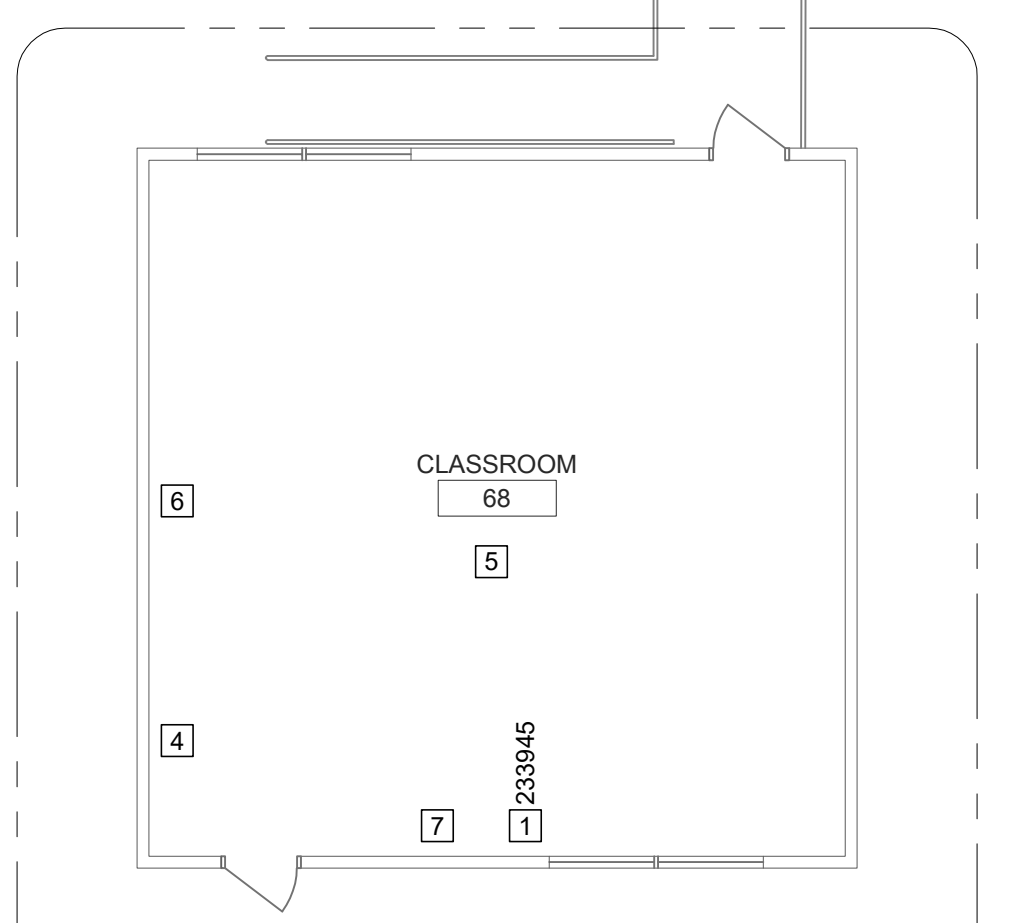
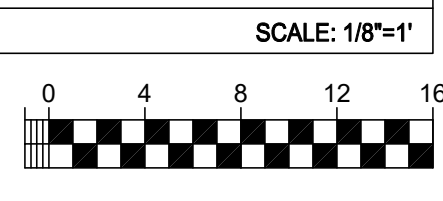

TECHNOLOGY FLOOR PLAN DEMO - IDF 1.07

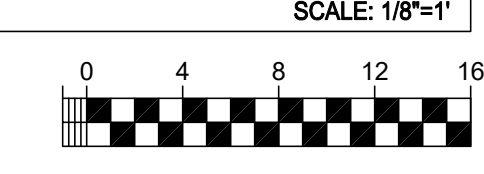

**KEY PLAN**

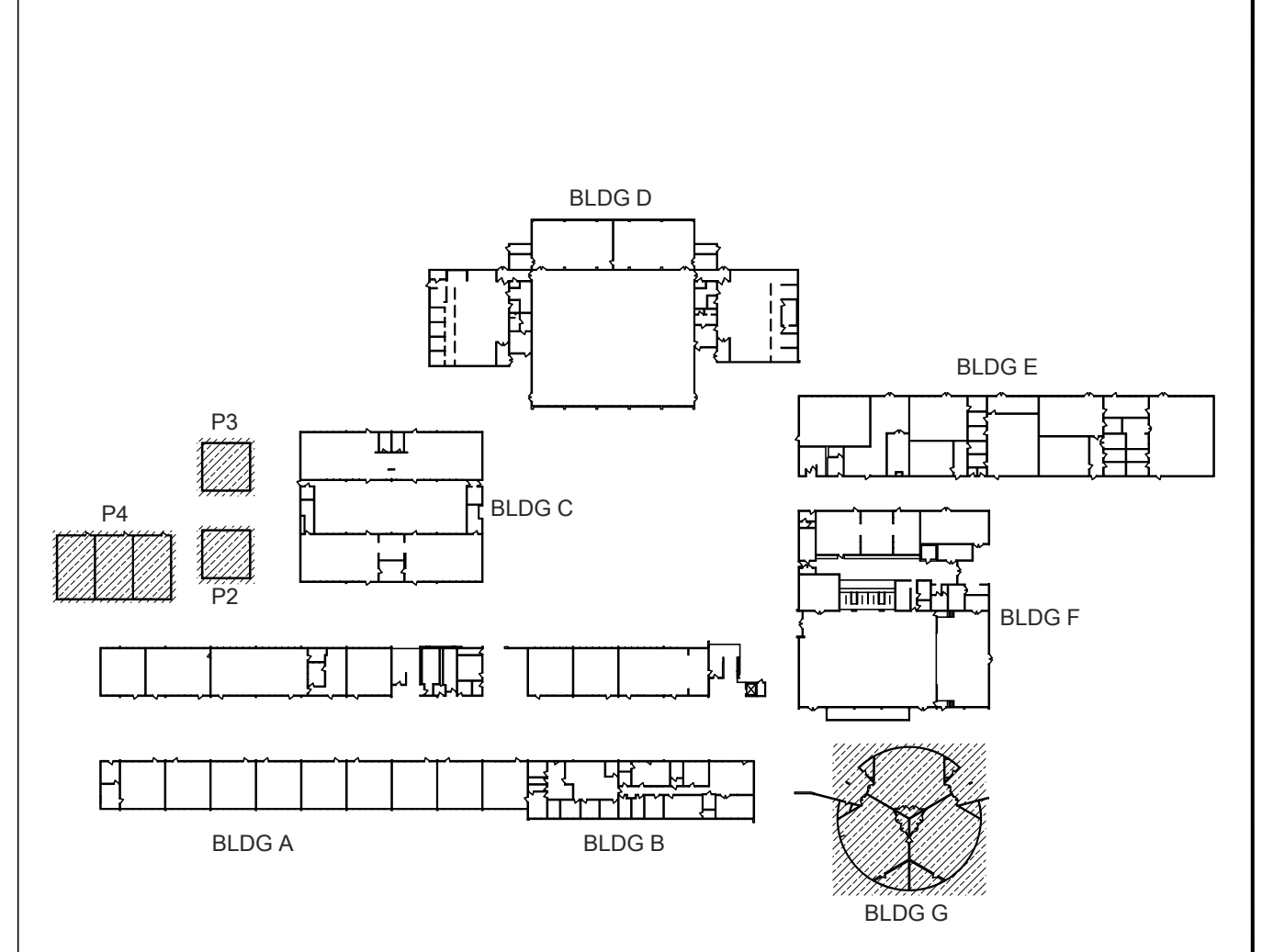

ONE AND ONE-HALF INCH = ONE FOOT  
ONE INCH = ONE FOOT  
THREE-QUARTERS INCH = ONE FOOT  
ONE-HALF INCH = ONE FOOT  
ONE-QUARTER INCH = ONE FOOT  
ONE-QUARTER INCH = ONE FOOT  
ONE-EIGHTH INCH = ONE FOOT  
ONE-SIXTEENTH INCH = ONE FOOT  
ONE INCH = TWENTY FEET

LOCATION	TAG ID	DESCRIPTION
OFFICE	233946	1 EA. CAT5E

**GENERAL NOTES:**

1. ALL CABLES TAGGED AS DEMO ARE TO BE REMOVED FROM ENDPOINT TO ENDPOINT, INCLUDING REMOVAL FROM CONDUITS AND PULL BOXES.
2. REMOVE ALL SURFACE RACEWAY EMPTIED AS A RESULT OF DEMO.
3. ALL SURFACE WIRING AND RACEWAY INDICATED FOR REMOVAL MUST BE REMOVED PRIOR TO SURFACE PREPARATION AND PAINTING.

**SHEET NOTES:**

1. SEE DEMO TAG INDEX FOR NOTED TAG NUMBER.
2. REMOVE (E) CLOCK AND WIRING TO SOURCE. PROVIDE FLUSH BLANKING COVER.
3. REMOVE (E) SPEAKER AND WIRING AND CONDUIT OR RACEWAY TO SOURCE. PROVIDE FLUSH BLANKING COVER AND/OR MAKE WATERPROOF, AS REQUIRED.
4. REMOVE (E) ANALOG TELEPHONE WALL PLATE AND WIRING TO SOURCE INCLUDING EMPTIED SURFACE RACEWAY. PROVIDE BLANK COVER PLATE AS REQUIRED.
5. REMOVE AV PROJECTOR INCLUDING MOUNT AND CEILING TILE. REMOVE ALL CABLING AND SAFE OFF ELECTRICAL, AS OCCURS. PROVIDE FULL REPLACEMENT CEILING TILE, AS OCCURS.
6. REMOVE AV PROJECTOR CABLING INCLUDING SURFACE RACEWAY.
7. REMOVE PROJECTOR SCREEN AND/OR MOUNTING HARDWARE INCLUDING BRACKETS AND WALL REINFORCEMENTS. PATCH WALL AND PREP FOR PAINT.
8. REMOVE ABANDONED TOKEN RING DISTRIBUTION ENCLOSURE, TOKEN RING DEVICE, AND TOKEN RING CABLING, AS OCCURS. PATCH WALL AND PREP FOR PAINT.
9. REMOVE ALL TELECENTER ICS HEADEND EQUIPMENT INCLUDING RACK CABINET, WIRING, AND 66 BLOCKS. DELIVER RACK CABINET AND ACTIVE EQUIPMENT TO DISTRICT MAINTENANCE SHOP IN GOOD CONDITION.
10. REMOVE CLOCK SYSTEM POWER SUPPLY AND TRANSFORMER. SAFE OFF ELECTRICAL, AS OCCURS.
11. REMOVE WALL MOUNTED TV, VCR, AND BRACKET, AS OCCURS. PATCH WALL AND PREP FOR PAINT.
12. REMOVE DATA SWITCH AT FLOOR LOCATION. RETURN TO DISTRICT MAINTENANCE SHOP.
13. REMOVE (E) CONDUIT AND J-BOXES FEEDING EXTERIOR SPEAKERS.
14. DEMO ABANDONED COAX UNDER OVERHANG.
15. DEMO ABANDONED COAX TO POLE.
16. REMOVE AND PROPERLY DISPOSE OF ABANDONED NETWORK ENCLOSURE AND EQUIPMENT.
17. REMOVE (E) CLOCK HEADEND EQUIPMENT. PROVIDE (N) FLUSH ACRYLIC BLANKING COVER OVER BACKBOX.

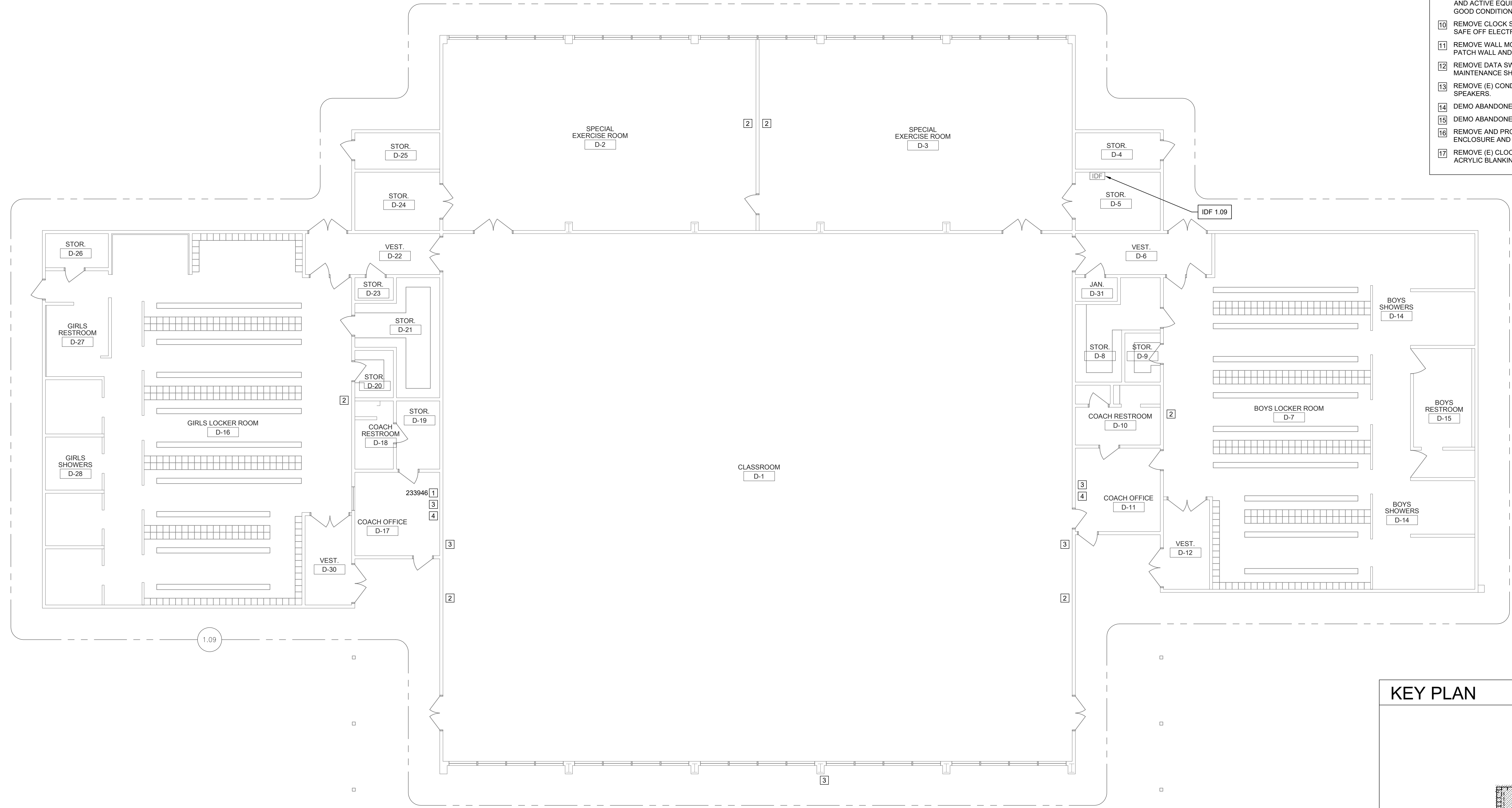

**TECHNOLOGY FLOOR PLAN DEMO - IDF 1.09**

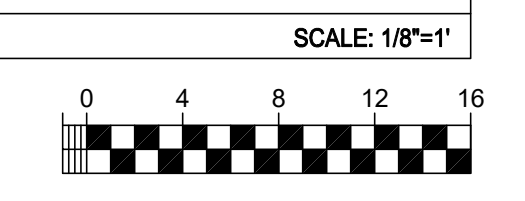

**KEY PLAN**

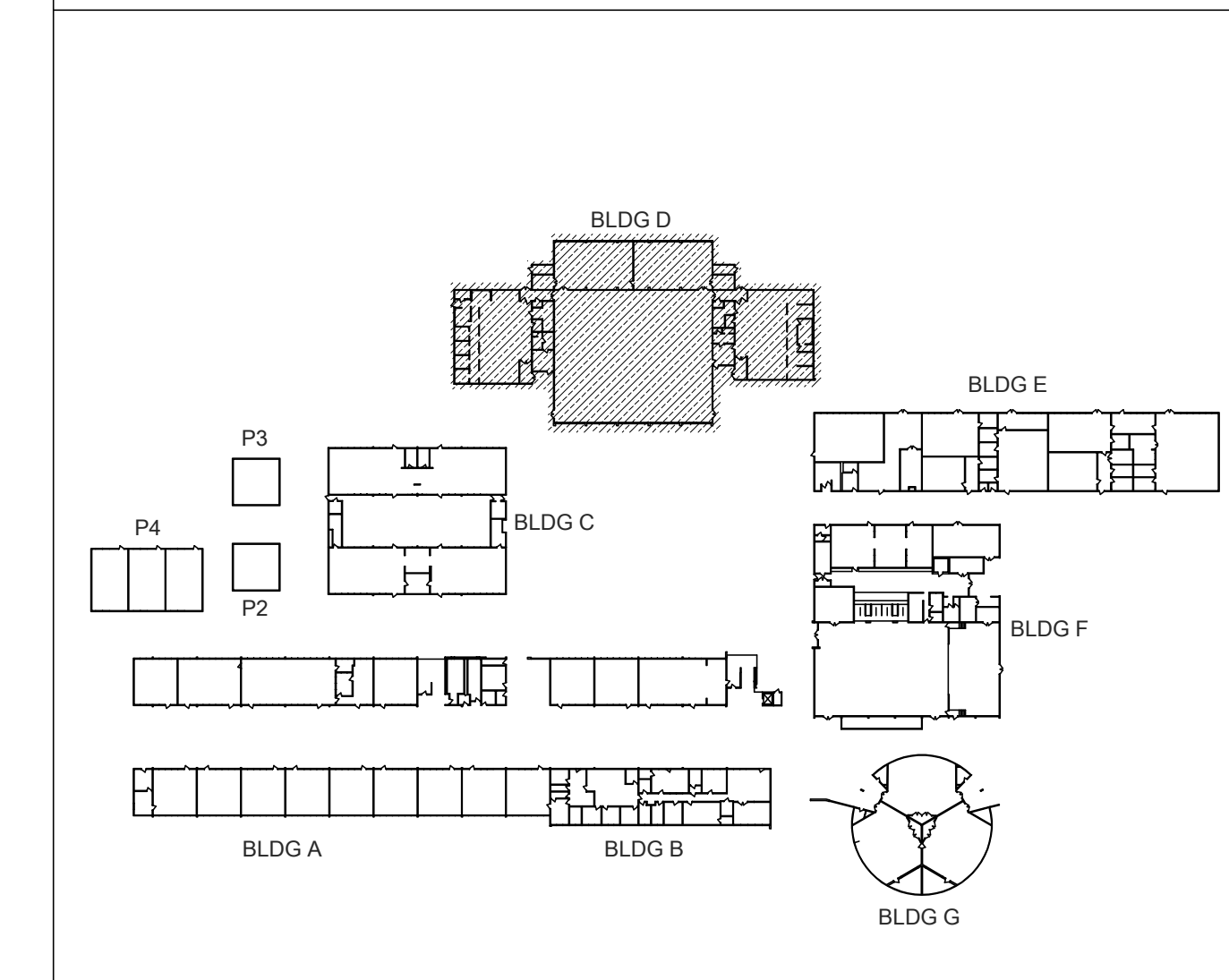

**ALBERT EINSTEIN MIDDLE SCHOOL  
RE-ROOF AND BEAUTIFICATION PROJECT**

SACRAMENTO CITY UNIFIED SCHOOL DISTRICT  
9325 MIRANDY DR  
SACRAMENTO, CA 95826



5433 El Camino Ave, Suite 5  
Carmichael, CA 95608  
Office: (916) 355-4000  
www.kmm-services.com



**nacht&lewis**  
600 Q Street, Suite 100  
Sacramento, CA 95811  
www.nachtlewis.com  
916.329.4000

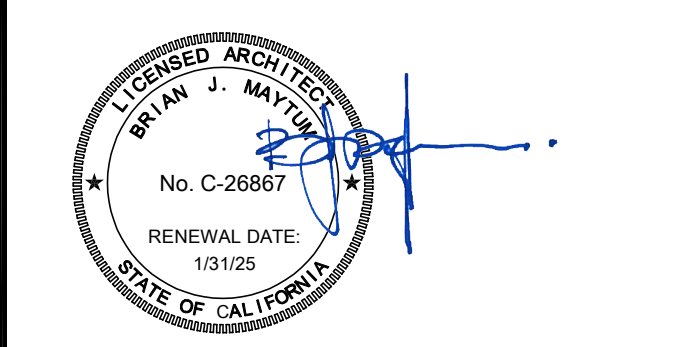

ARCHITECT

BID SET

REVISIONS		
NO.	DESCRIPTION	DATE

DATE: 01/30/2023  
JOB NO.: Y2243.00  
SHEET TITLE

TECHNOLOGY FLOOR PLAN DEMO - IDF 1.09

SHEET NO.  
**T056**

ONE AND ONE-HALF INCH = ONE FOOT  
ONE INCH = ONE FOOT  
THREE-QUARTERS INCH = ONE FOOT  
ONE-HALF INCH = ONE FOOT  
ONE-QUARTER INCH = ONE FOOT  
ONE-EIGHTH INCH = ONE FOOT  
ONE-SIXTEENTH INCH = ONE FOOT  
ONE INCH = TWENTY FEET

ALBERT EINSTEIN MIDDLE SCHOOL  
RE-ROOF AND BEAUTIFICATION PROJECT

9325 MIRANDY DR  
SACRAMENTO, CA 95826

SACRAMENTO CITY UNIFIED SCHOOL DISTRICT

**KMM** services, Inc.  
TECHNOLOGY & FIRE LIFE SAFETY  
5433 El Camino Ave, Suite 5  
Carmichael, CA 95608  
Office: (916) 359-4800  
www.kmm-services.com

REGISTERED COMMUNICATIONS CONSULTANT  
**BICSI**  
EXPIRES 12/31/24  
Reg. No. 163629

CONSULTANT  
**nacht&lewis**  
600 Q Street, Suite 100  
Sacramento, CA 95611  
www.nachtlewis.com  
916.329.4000

REGISTERED ARCHITECT  
WYAN J. HANLEY  
No. C-26887  
RENEWAL DATE 01/25  
STATE OF CALIFORNIA

ARCHITECT BID SET

REVISIONS

NO.	DESCRIPTION	DATE

DATE: 01/30/2023  
JOB NO.: Y2243.00  
SHEET TITLE

TECHNOLOGY FLOOR PLAN DEMO - IDF 1.10

SHEET NO.

T057

- GENERAL NOTES:**
- ALL CABLES TAGGED AS DEMO ARE TO BE REMOVED FROM ENDPOINT TO ENDPOINT, INCLUDING REMOVAL FROM CONDUITS AND PULL BOXES.
  - REMOVE ALL SURFACE RACEWAY EMPTIED AS A RESULT OF DEMO.
  - ALL SURFACE WIRING AND RACEWAY INDICATED FOR REMOVAL MUST BE REMOVED PRIOR TO SURFACE PREPARATION AND PAINTING.

- SHEET NOTES:**
- SEE DEMO TAG INDEX FOR NOTED TAG NUMBER.
  - REMOVE (E) CLOCK AND WIRING TO SOURCE. PROVIDE FLUSH BLANKING COVER.
  - REMOVE (E) SPEAKER AND WIRING AND CONDUIT OR RACEWAY TO SOURCE. PROVIDE FLUSH BLANKING COVER AND/OR MAKE WATERPROOF, AS REQUIRED.
  - REMOVE (E) ANALOG TELEPHONE WALL PLATE AND WIRING TO SOURCE INCLUDING EMPTIED SURFACE RACEWAY. PROVIDE BLANK COVER PLATE AS REQUIRED.
  - REMOVE AV PROJECTOR INCLUDING MOUNT AND CEILING TILE. REMOVE ALL CABLING AND SAFE OFF ELECTRICAL, AS OCCURS. PROVIDE FULL REPLACEMENT CEILING TILE, AS OCCURS.
  - REMOVE AV PROJECTOR CABLING INCLUDING SURFACE RACEWAY.
  - REMOVE PROJECTOR SCREEN AND/OR MOUNTING HARDWARE INCLUDING BRACKETS AND WALL REINFORCEMENTS. PATCH WALL AND PREP FOR PAINT.
  - REMOVE ABANDONED TOKEN RING DISTRIBUTION ENCLOSURE, TOKEN RING DEVICE, AND TOKEN RING CABLING, AS OCCURS. PATCH WALL AND PREP FOR PAINT.
  - REMOVE ALL TELECENTER ICS HEADEND EQUIPMENT INCLUDING RACK CABINET, WIRING, AND 66 BLOCKS. DELIVER RACK CABINET AND ACTIVE EQUIPMENT TO DISTRICT MAINTENANCE SHOP IN GOOD CONDITION.
  - REMOVE CLOCK SYSTEM POWER SUPPLY AND TRANSFORMER. SAFE OFF ELECTRICAL, AS OCCURS.
  - REMOVE WALL MOUNTED TV, VCR, AND BRACKET, AS OCCURS. PATCH WALL AND PREP FOR PAINT.
  - REMOVE DATA SWITCH AT FLOOR LOCATION. RETURN TO DISTRICT MAINTENANCE SHOP.
  - REMOVE (E) CONDUIT AND J-BOXES FEEDING EXTERIOR SPEAKERS.
  - DEMO ABANDONED COAX UNDER OVERHANG.
  - REMOVE AND PROPERLY DISPOSE OF ABANDONED NETWORK ENCLOSURE AND EQUIPMENT.
  - REMOVE (E) CLOCK HEADEND EQUIPMENT. PROVIDE (N) FLUSH ACRYLIC BLANKING COVER OVER BACKBOX.

KEY PLAN

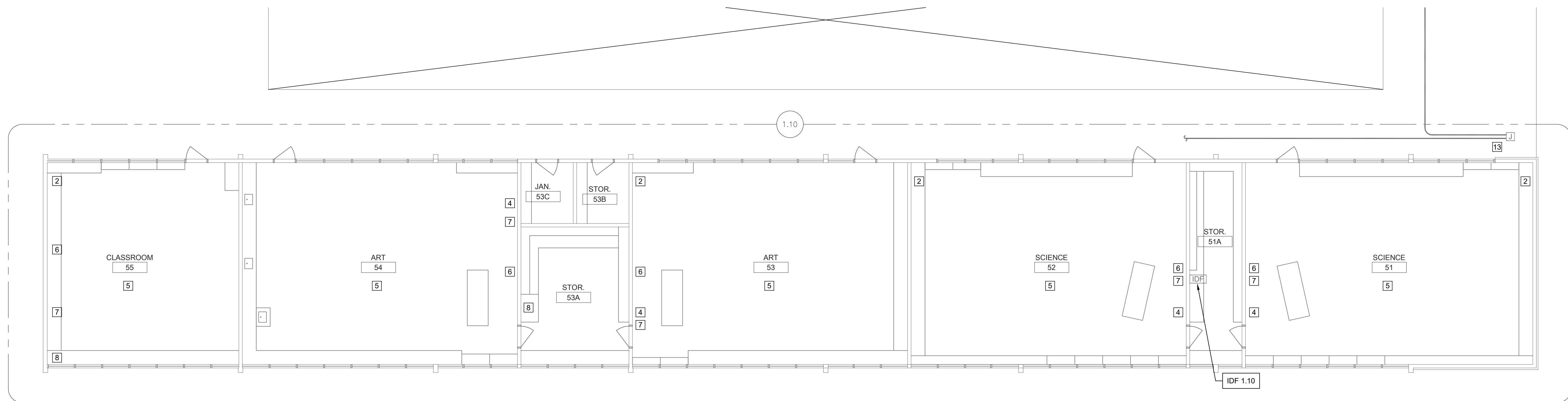
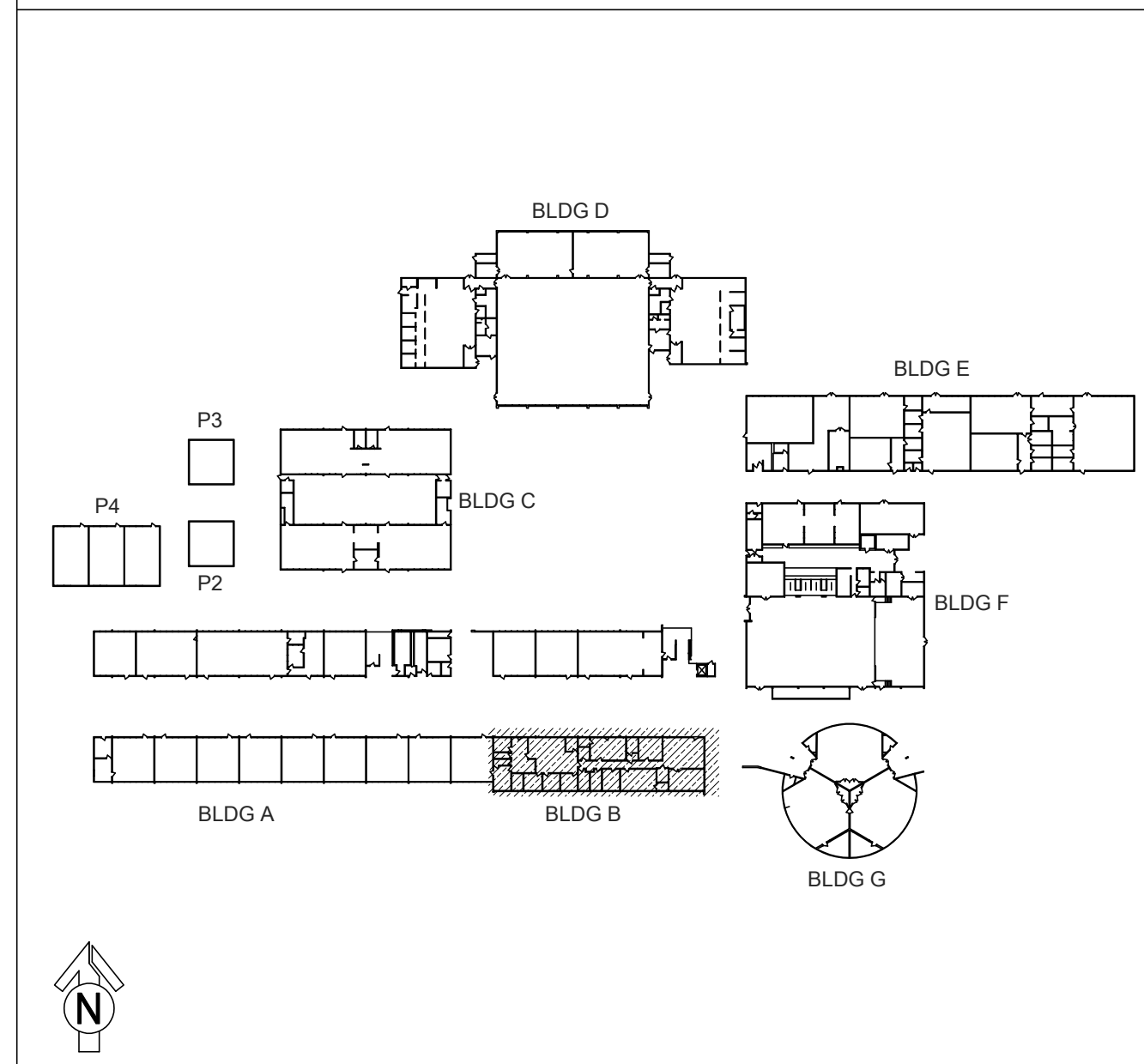

TECHNOLOGY FLOOR PLAN DEMO - IDF 1.10 - LOCATED ON SECOND FLOOR

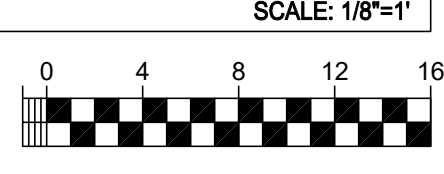

ONE AND ONE-HALF INCH = ONE FOOT  
ONE INCH = ONE FOOT  
THREE-QUARTERS INCH = ONE FOOT  
ONE-HALF INCH = ONE FOOT  
ONE-FOURTH INCH = ONE FOOT  
ONE-EIGHTH INCH = ONE FOOT  
ONE-SIXTEENTH INCH = ONE FOOT  
ONE INCH = TWENTY FEET

ALBERT EINSTEIN MIDDLE SCHOOL  
RE-ROOF AND BEAUTIFICATION PROJECT

9325 MIRANDY DR  
SACRAMENTO, CA 95826

SACRAMENTO CITY UNIFIED SCHOOL DISTRICT

**KMM** Services, Inc.  
TECHNOLOGY & FIRE LIFE SAFETY  
5433 El Camino Ave, Suite 5  
Carmichael, CA 95608  
Office: (916) 359-4800  
www.kmm-services.com

REGISTERED COMMUNICATIONS CONSULTANT  
**BICSI**  
REGISTERED COMMUNICATIONS CONSULTANT  
EXPIRES 12/31/24  
Reg. No. 163629

CONSULTANT  
**nacht&lewis**  
600 Q Street, Suite 100  
Sacramento, CA 95811  
www.nachtlewis.com  
916.329.4000

REGISTERED ARCHITECT  
MIRANDA J. HANCOCK  
No. C-26887  
RENEWAL DATE 03/25  
STATE OF CALIFORNIA

ARCHITECT BID SET

REVISIONS

NO.	DESCRIPTION	DATE

DATE: 01/30/2023  
JOB NO.: Y2243.00  
SHEET TITLE

TECHNOLOGY  
SITE PLAN NEW

SHEET NO.  
T100

- CONDUIT QTY. AND SIZE:**
- ① (E) 1 EA. 1-1/4" CONDUIT
  - ② (E) 1 EA. 2" CONDUIT
  - ③ (E) 2 EA. 2" CONDUIT
- GENERAL NOTES:**
1. NO STRUCTURAL BEAMS SHALL BE PENETRATED OR ALTERED.
  2. ALL WIRELESS SYSTEM CLOCKS REMOVED SHALL BE BOXED AND DELIVERED IN GOOD CONDITION TO DISTRICT MAINTENANCE WAREHOUSE.
- SHEET NOTES:**
- ① LOCATED ON SECOND FLOOR, SEE FLOOR PLANS FOR MORE INFORMATION.

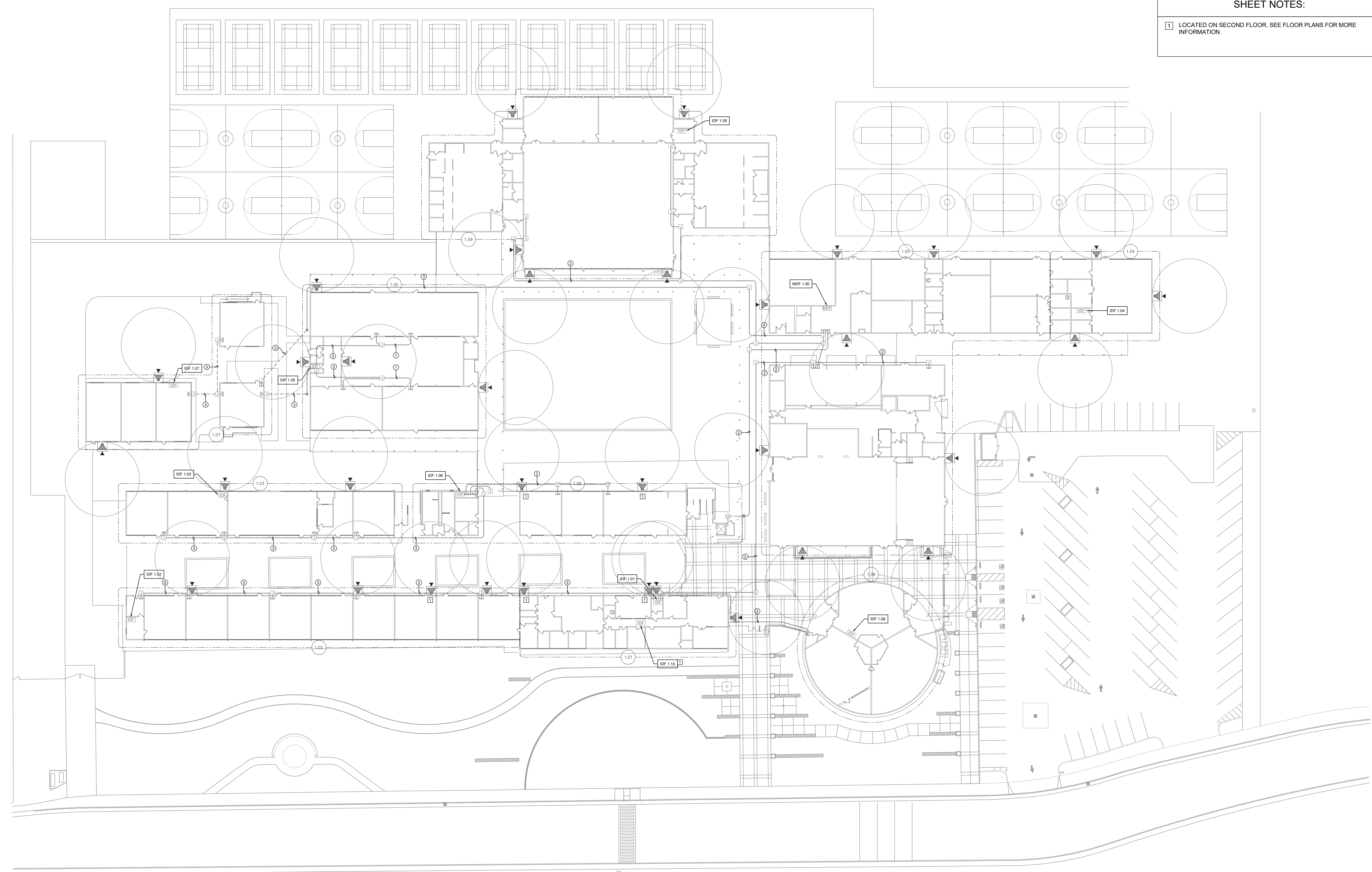

ONE AND ONE-HALF INCH = ONE FOOT

ONE INCH = ONE FOOT

THREE-QUARTERS INCH = ONE FOOT

ONE-HALF INCH = ONE FOOT

ONE-FOURTH INCH = ONE FOOT

ONE-EIGHTH INCH = ONE FOOT

ONE-SIXTEENTH INCH = ONE FOOT

ONE INCH = TWENTY FEET

**TECHNOLOGY SITE PLAN NEW**

SCALE: 1"=30'

ONE AND ONE-HALF INCH = ONE FOOT  
ONE INCH = ONE FOOT  
THREE-QUARTERS INCH = ONE FOOT  
ONE-HALF INCH = ONE FOOT  
ONE-QUARTER INCH = ONE FOOT  
ONE-EIGHTH INCH = ONE FOOT  
ONE-SIXTEENTH INCH = ONE FOOT  
ONE INCH = TWENTY FEET

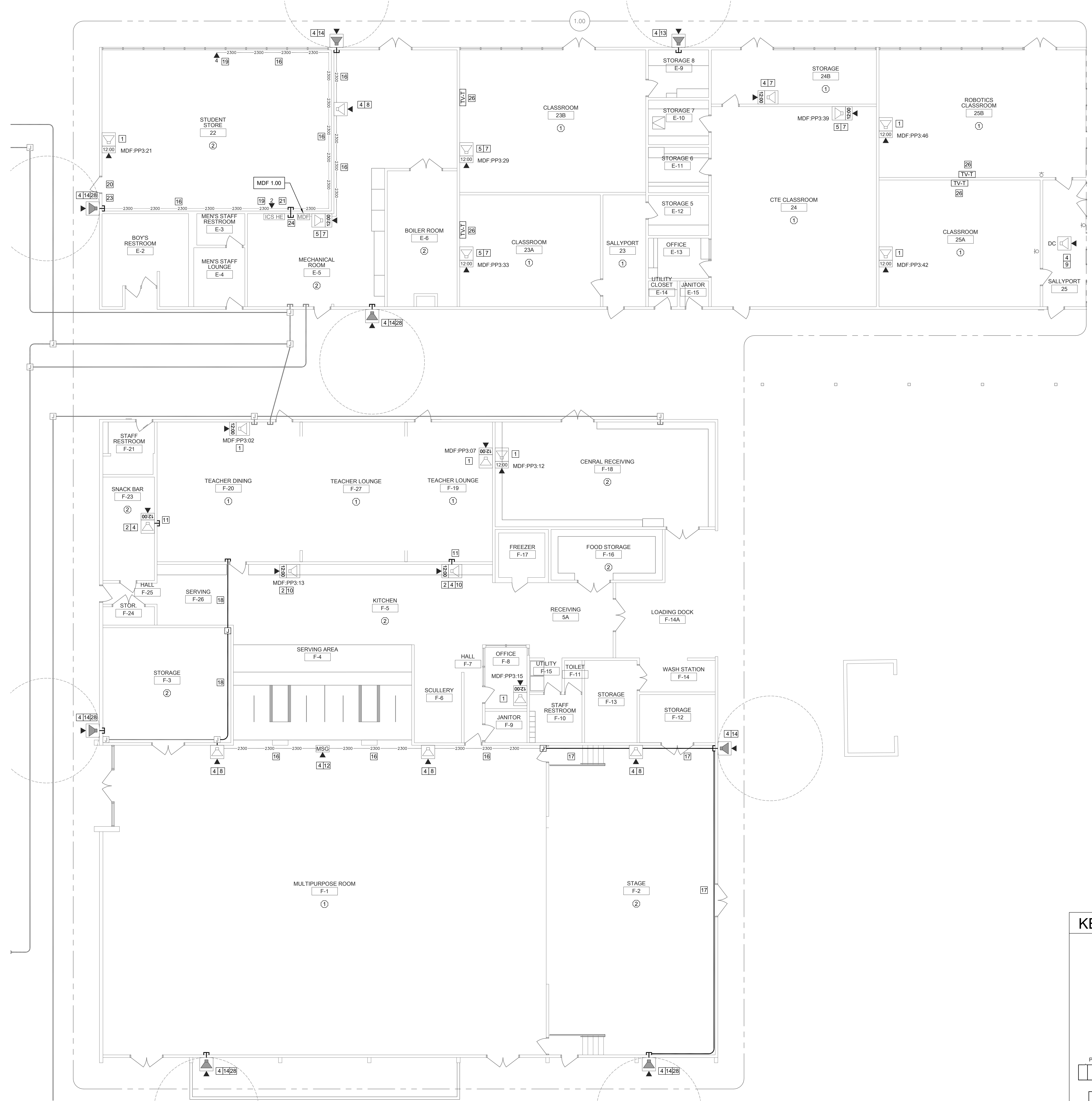

TECHNOLOGY FLOOR PLAN NEW - MDF 1.00

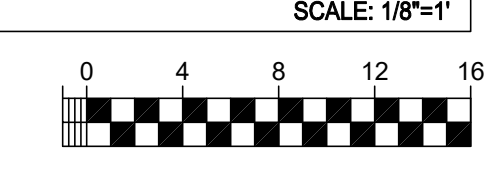

**GENERAL NOTES:**  
1. NO STRUCTURAL BEAMS SHALL BE PENETRATED OR ALTERED.  
2. ALL WIRELESS SYSTEM CLOCKS REMOVED SHALL BE BOXED AND DELIVERED IN GOOD CONDITION TO DISTRICT MAINTENANCE WAREHOUSE.

**CEILING CONDITION CHART:**  
① DROP IN CEILING TILES.  
② HARD LID CEILING.

**SHEET NOTES:**  
1 REMOVE (E) WIREMOLD SURFACE BOX WITH PREWIRED DATA DROP. INSTALL (N) COMBO BOX WITH (N) SPEAKER, (N) CLASSROOM IP MODULE, AND (N) IP CLOCK. REWORK (E) DATA DROP INTO (N) CLOCK/SPEAKER COMBO BOX. REMOVE (E) CLOCK AND/OR SPEAKER, AS OCCURS.  
2 PROVIDE (N) SPEAKER (WITH (N) CLASSROOM IP MODULE) AND (N) IP CLOCK MOUNTED IN (N) CLOCK/SPEAKER COMBO BOX.  
3 PROVIDE (N) WIREMOLD TRANSITION FROM ACCESSIBLE CEILING TO DEVICE.  
4 PROVIDE (1) (N) CAT6A DATA DROP.  
5 LOCATE (E) DATA DROP ABOVE T-BAR.  
6 INSTALL J-HOOK ABOVE T-BAR, FISH FROM CEILING TO (N) CUT IN BOX BEHIND (N) COMBO BOX.  
7 REMOVE (E) SPEAKER AND (E) CLOCK FROM (E) COMBO BAFFLE. PROVIDE (N) SPEAKER WITH (N) CLASSROOM IP MODULE AND MOUNT TO (E) BAFFLE. PROVIDE (N) CLOCK AND MOUNT ON (N) PLASTIC PLATE. INSTALL J-HOOK ABOVE T-BAR, FISH FROM CEILING TO (E) COMBO BOX. SEE DETAIL SHEET T800.  
8 PROVIDE (N) SPEAKER MOUNTED IN (N) SURFACE BACKBOX AND (N) CLASSROOM IP MODULE.  
9 PROVIDE (N) LAY-IN SPEAKER AND (N) CLASSROOM IP MODULE. REMOVE (E) SPEAKER.  
10 PROVIDE (N) CONDUIT STUB THROUGH WALL TO ACCESSIBLE CEILING.  
11 PROVIDE (N) LARGE MESSAGE BOARD WITH PROTECTIVE COVER.  
12 REPLACE (E) EXTERIOR SPEAKER WITH (N) EXTERIOR BACKBOX AND (N) EXTERIOR SPEAKER. PROVIDE (N) INTERIOR ENCLOSURE WITH (N) CLASSROOM IP MODULE.  
13 PROVIDE (N) WALL MOUNTED EXTERIOR BACKBOX AND (N) EXTERIOR SPEAKER. PROVIDE (N) INTERIOR ENCLOSURE WITH (N) CLASSROOM IP MODULE.  
14 LOCATE (E) DATA DROP ABOVE ACCESSIBLE CEILING ADJACENT AT ACCESS HATCH.  
15 (N) WM2300.  
16 (N) 1 EA. 1" GRG.  
17 (N) 1 EA. 2" GRG.  
18 (N) DATA DROP IN SURFACE BOX, QUANTITY AS INDICATED.  
19 REPAIR OR REPLACE BROKEN CONDUIT/RACEWAY FITTING AT THIS LOCATION.  
20 REPAIR OR REPLACE BROKEN DATA WALL PLATE AT THIS LOCATION.  
21 PROVIDE 1 EA. (N) DEDICATED 120V 20A CIRCUIT IN QUAD BOX ON BACK PAN OF IDF ENCLOSURE.  
22 REPAIR OR PROVIDE (N) MOUNT FOR WIRELESS AP DEVICE AT THIS LOCATION.  
23 PROVIDE 2 EA. (N) DEDICATED 120V 20A CIRCUITS WITH L5-20P TWIST LOCK RECEPTACLES. REPLACE PLUG ENDS ON (E) UPS CORDS WITH (N) L5-20P TWIST LOCK PLUGS. (E) POWER AT THIS LOCATION TO REMAIN.  
24 (E) E EA. 2" CONDUITS.  
25 PROVIDE (N) 75" INTERACTIVE TOUCH DISPLAY WITH (N) SLIDING WALL MOUNT AT (E) WHITE BOARD LOCATION. SEE DETAIL.  
26 REMOVE (E) WHITE BOARD. PROVIDE (N) 86" INTERACTIVE TOUCH DISPLAY WITH (N) ARTICULATING WALL MOUNT. PROVIDE (N) 120V RECEPTACLE BEHIND DISPLAY. FISH FROM (E) RACEWAY ON OPPOSITE SIDE OF WALL. SEE DETAIL 1/7202 FOR MORE INFORMATION.  
27 MOUNT UNDER OVERHANG.

KEY PLAN

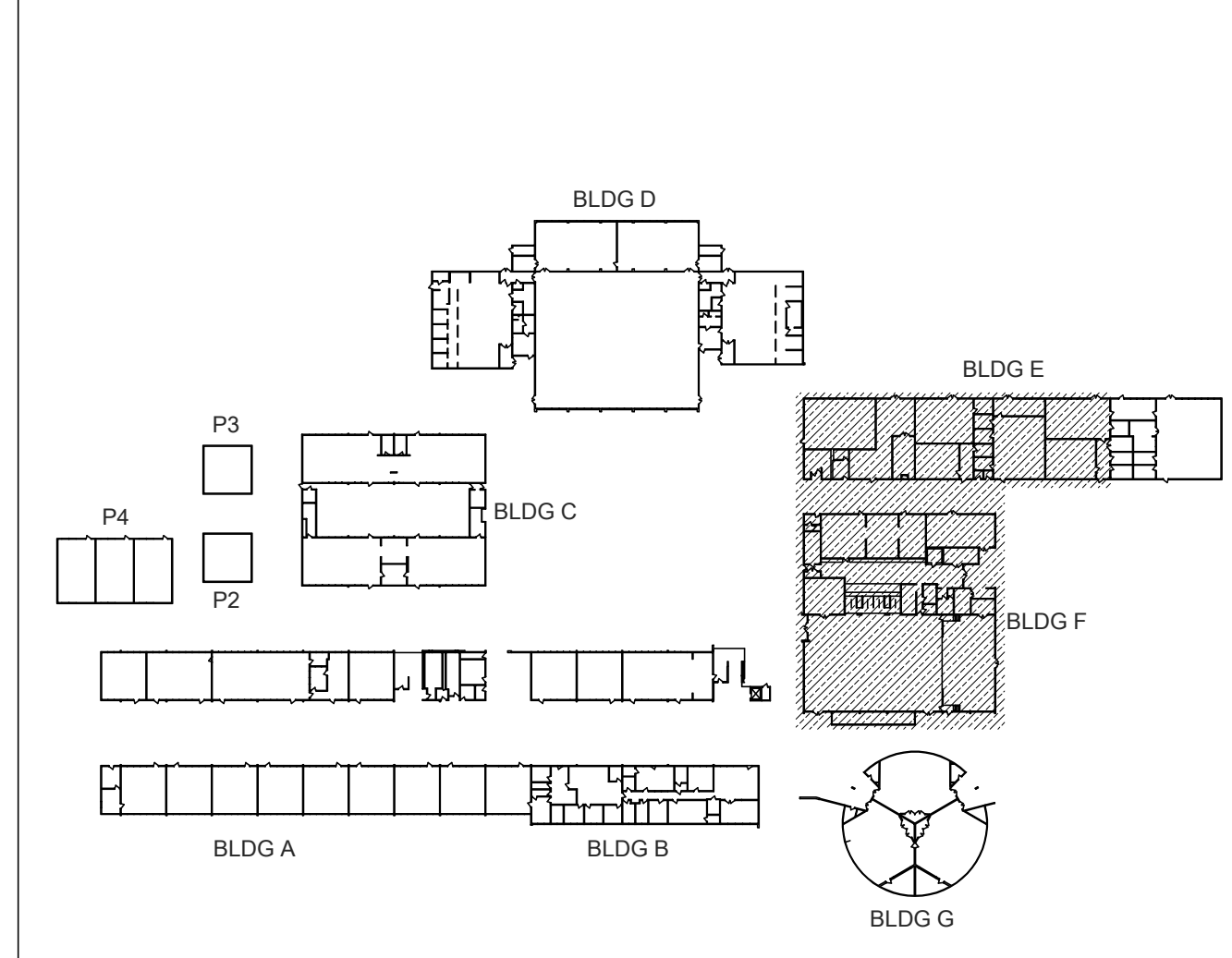

ALBERT EINSTEIN MIDDLE SCHOOL  
RE-ROOF AND BEAUTIFICATION PROJECT

9325 MIRANDY DR  
SACRAMENTO, CA 95826

SACRAMENTO CITY UNIFIED SCHOOL DISTRICT



CONSULTANT  
nachtlewis  
600 Q Street, Suite 100  
Sacramento, CA 95811  
www.nachtlewis.com  
916.329.4000

ARCHITECT  
REVISIONS  
NO. DESCRIPTION DATE

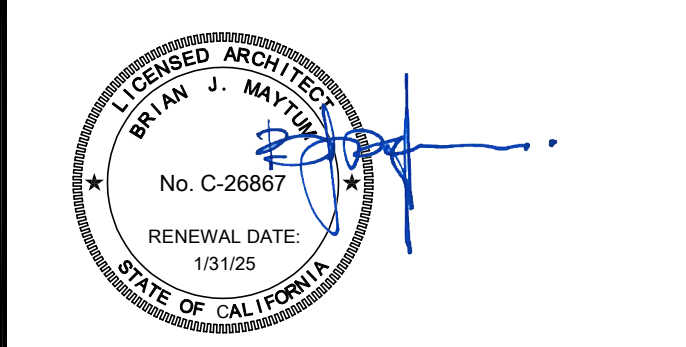

DATE: 01/30/2023  
JOB NO.: Y2243.00  
SHEET TITLE  
TECHNOLOGY FLOOR PLAN NEW - MDF 1.00

SHEET NO. T200



ALBERT EINSTEIN MIDDLE SCHOOL  
RE-ROOF AND BEAUTIFICATION PROJECT  
SACRAMENTO CITY UNIFIED SCHOOL DISTRICT

9325 MIRANDY DR  
SACRAMENTO, CA 95826

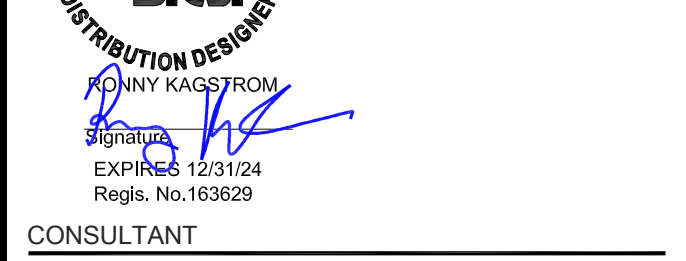

**nacht&lewis**  
600 Q Street, Suite 100  
Sacramento, CA 95511  
www.nachtandlewis.com  
916.329.4000

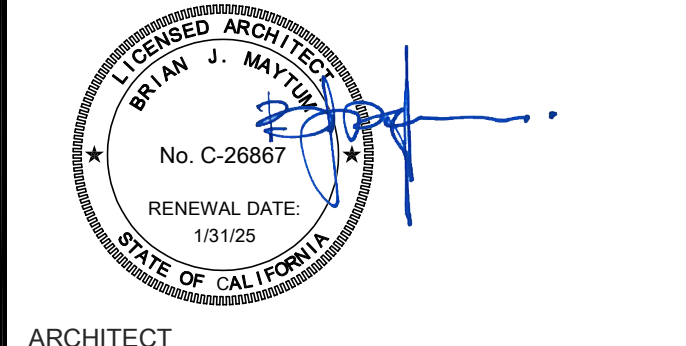

ARCHITECT BID SET

REVISIONS		
NO.	DESCRIPTION	DATE

DATE: 01/30/2023  
JOB NO.: Y2243.00  
SHEET TITLE

TECHNOLOGY FLOOR PLAN NEW - IDF 1.01 AND 1.02

SHEET NO.

T201

GENERAL NOTES:

- NO STRUCTURAL BEAMS SHALL BE PENETRATED OR ALTERED.
- ALL WIRELESS SYSTEM CLOCKS REMOVED SHALL BE BOXED AND DELIVERED IN GOOD CONDITION TO DISTRICT MAINTENANCE WAREHOUSE.

CEILING CONDITION CHART:

- DROP IN CEILING TILES.
- HARD LID CEILING.

SHEET NOTES:

- REMOVE (E) WIREMOLD SURFACE BOX WITH PREWIRED DATA DROP. INSTALL (N) COMBO BOX WITH (N) SPEAKER, (N) CLASSROOM IP MODULE, AND (N) IP CLOCK. REWORK (E) DATA DROP INTO (N) CLOCK/SPEAKER COMBO BOX. REMOVE (E) CLOCK AND/OR SPEAKER, AS OCCURS.
- PROVIDE (N) SPEAKER (WITH (N) CLASSROOM IP MODULE) AND (N) IP CLOCK MOUNTED IN (N) CLOCK/SPEAKER COMBO BOX.
- PROVIDE (N) WIREMOLD TRANSITION FROM ACCESSIBLE CEILING TO DEVICE.
- PROVIDE (1) (N) CAT6A DATA DROP.
- LOCATE (E) DATA DROP ABOVE T-BAR.
- INSTALL J-HOOK ABOVE T-BAR, FISH FROM CEILING TO (N) CUT IN BOX BEHIND (N) COMBO BOX.
- REMOVE (E) SPEAKER AND (E) CLOCK FROM (E) COMBO BAFFLE. PROVIDE (N) SPEAKER WITH (N) CLASSROOM IP MODULE AND MOUNT TO (E) BAFFLE. PROVIDE (N) CLOCK AND MOUNT ON (N) PLASTIC PLATE. INSTALL J-HOOK ABOVE T-BAR, FISH FROM CEILING TO (E) COMBO BOX. SEE DETAIL SHEET T800.
- PROVIDE (N) SPEAKER MOUNTED IN (N) SURFACE BACKBOX AND (N) CLASSROOM IP MODULE.
- PROVIDE (N) LAY-IN SPEAKER AND (N) CLASSROOM IP MODULE. REMOVE (E) SPEAKER.
- PROVIDE (N) CONDUIT STUB THROUGH WALL TO ACCESSIBLE CEILING.
- PROVIDE (N) LARGE MESSAGE BOARD WITH PROTECTIVE COVER.
- REPLACE (E) EXTERIOR SPEAKER WITH (N) EXTERIOR BACKBOX AND (N) EXTERIOR SPEAKER. PROVIDE (N) INTERIOR ENCLOSURE WITH (N) CLASSROOM IP MODULE.
- PROVIDE (N) WALL MOUNTED EXTERIOR BACKBOX AND (N) EXTERIOR SPEAKER. PROVIDE (N) INTERIOR ENCLOSURE WITH (N) CLASSROOM IP MODULE.
- LOCATE (E) DATA DROP ABOVE ACCESSIBLE CEILING ADJACENT AT ACCESS HATCH.
- (N) WM2300.
- (N) 1 EA. 1" GRG.
- (N) 1 EA. 2" GRG.
- (N) DATA DROP IN SURFACE BOX, QUANTITY AS INDICATED.
- REPAIR OR REPLACE BROKEN CONDUIT/RACEWAY FITTING AT THIS LOCATION.
- REPAIR OR REPLACE BROKEN DATA WALL PLATE AT THIS LOCATION.
- PROVIDE 1 EA. (N) DEDICATED 120V 20A CIRCUIT IN QUAD BOX ON BACK PAN OF IDF ENCLOSURE.
- REPAIR OR PROVIDE (N) MOUNT FOR WIRELESS AP DEVICE AT THIS LOCATION.
- PROVIDE 2 EA. (N) DEDICATED 120V 20A CIRCUITS WITH L5-20P TWIST LOCK RECEPTACLES. REPLACE PLUG ENDS ON (E) UPS CORDS WITH (N) L5-20P TWIST LOCK PLUGS. (E) POWER AT THIS LOCATION TO REMAIN.
- (E) E EA. 2" CONDUITS.
- PROVIDE (N) 75" INTERACTIVE TOUCH DISPLAY WITH (N) SLIDING WALL MOUNT AT (E) WHITE BOARD LOCATION. SEE DETAIL.
- REMOVE (E) WHITE BOARD. PROVIDE (N) 85" INTERACTIVE TOUCH DISPLAY WITH (N) ARTICULATING WALL MOUNT. PROVIDE (N) 120V RECEPTACLE BEHIND DISPLAY, FISH FROM (E) RACEWAY ON OPPOSITE SIDE OF WALL. SEE DETAIL 1/7202 FOR MORE INFORMATION.
- MOUNT UNDER OVERHANG.

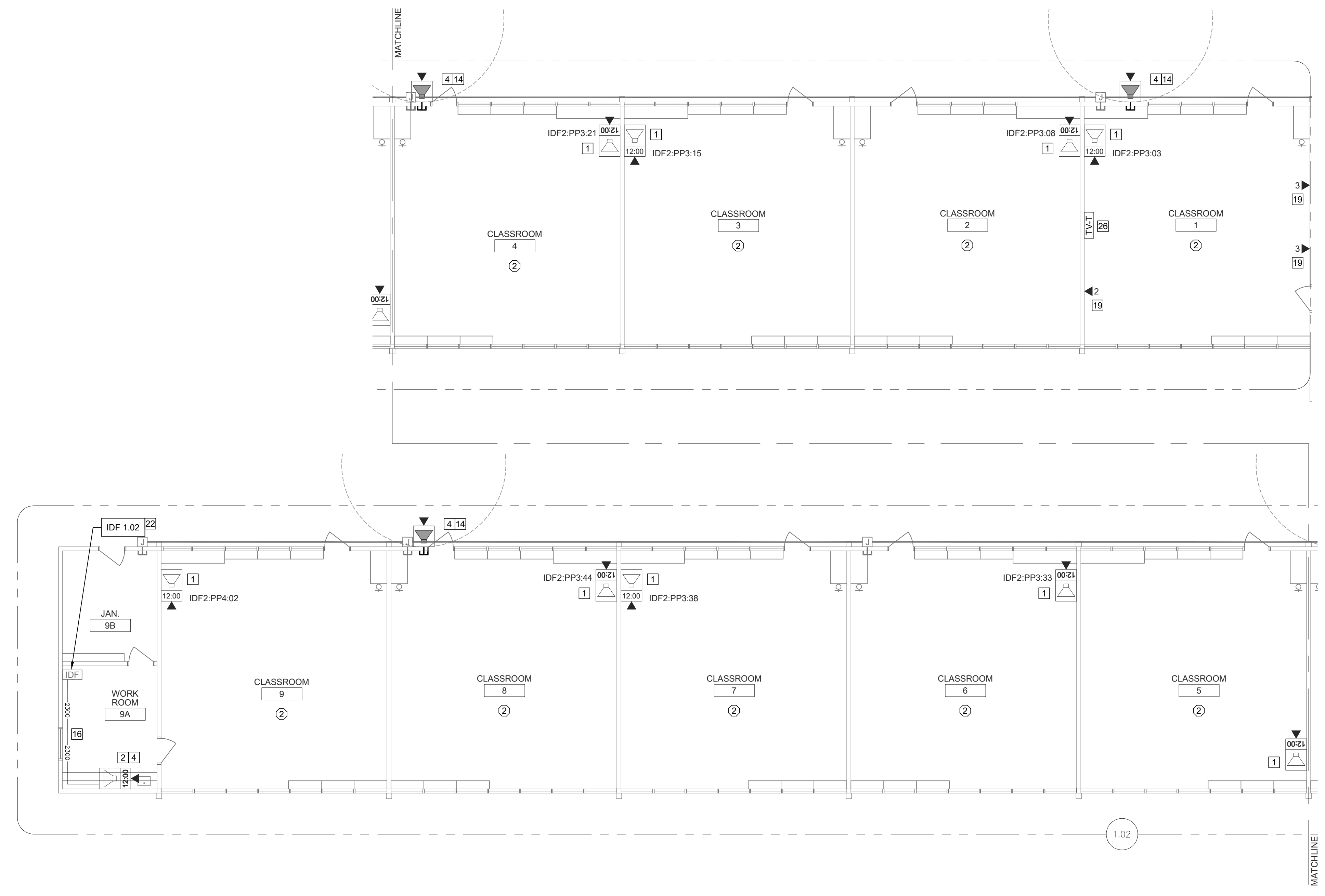

TECHNOLOGY FLOOR PLAN NEW - IDF 1.02

SCALE: 1/8"=1'

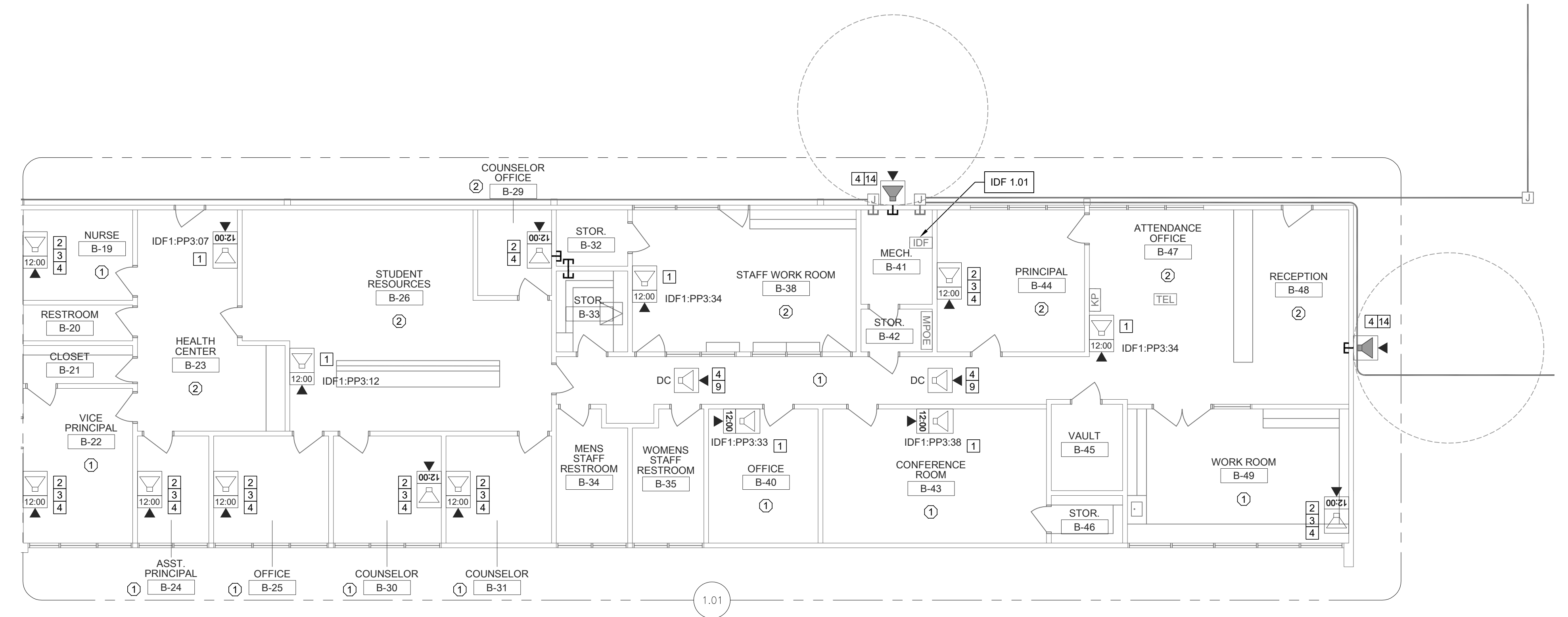
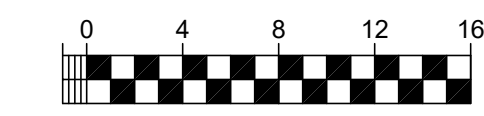

TECHNOLOGY FLOOR PLAN NEW - IDF 1.01

SCALE: 1/8"=1'

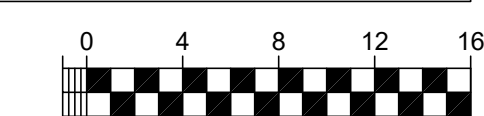

KEY PLAN

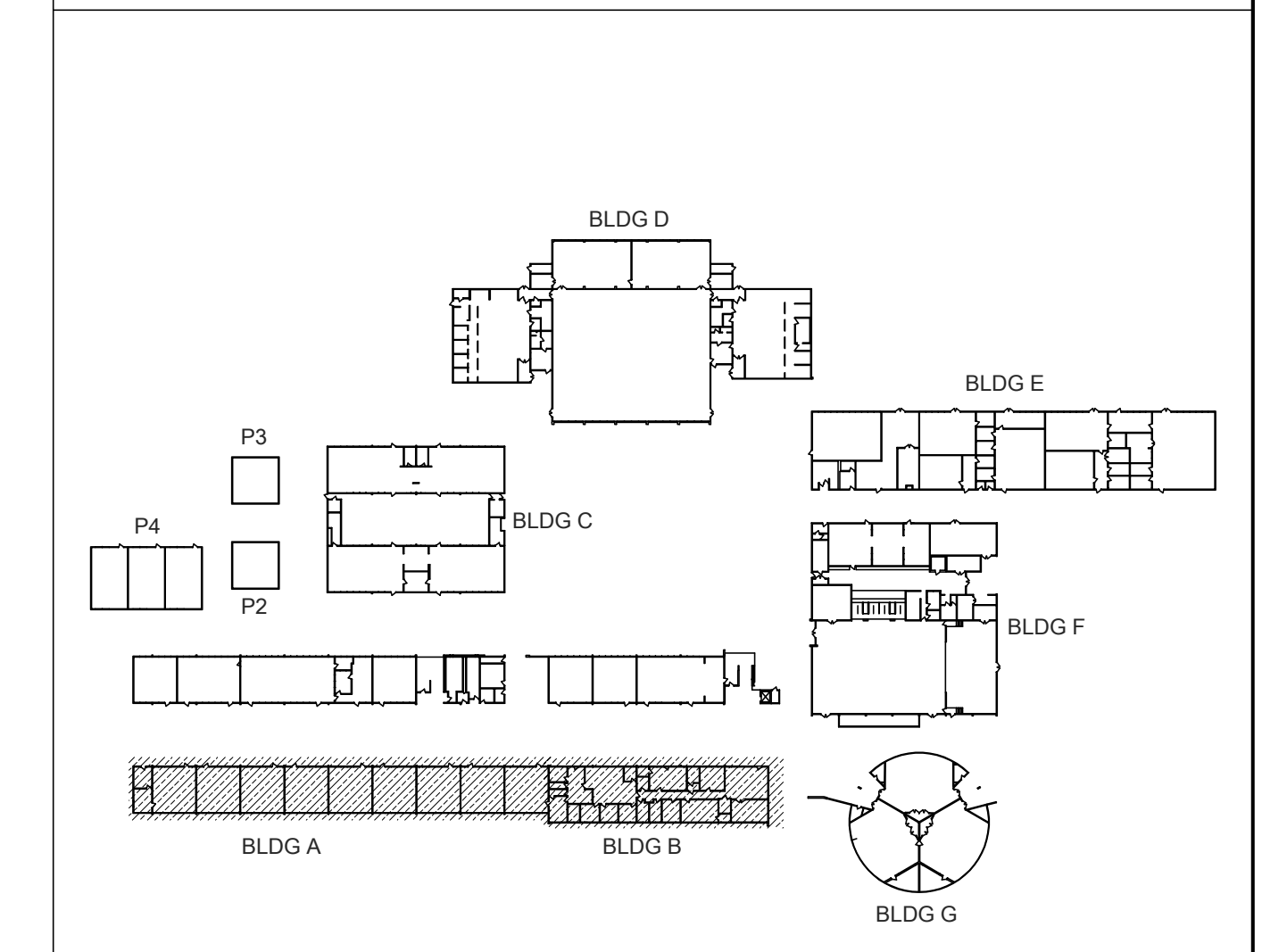

- ONE AND ONE-HALF INCH = ONE FOOT
- ONE INCH = ONE FOOT
- THREE-QUARTERS INCH = ONE FOOT
- ONE-HALF INCH = ONE FOOT
- ONE-QUARTER INCH = ONE FOOT
- ONE-EIGHTH INCH = ONE FOOT
- ONE-SIXTEENTH INCH = ONE FOOT
- ONE INCH = TWENTY FEET

ALBERT EINSTEIN MIDDLE SCHOOL  
RE-ROOF AND BEAUTIFICATION PROJECT  
SACRAMENTO CITY UNIFIED SCHOOL DISTRICT

9325 MIRANDY DR  
SACRAMENTO, CA 95826

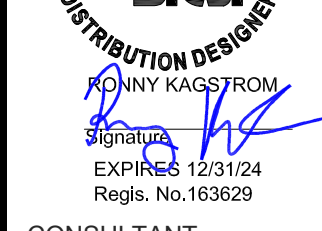

**nacht&lewis**  
600 Q Street, Suite 100  
Sacramento, CA 95611  
www.nachtlewis.com  
916.329.4000

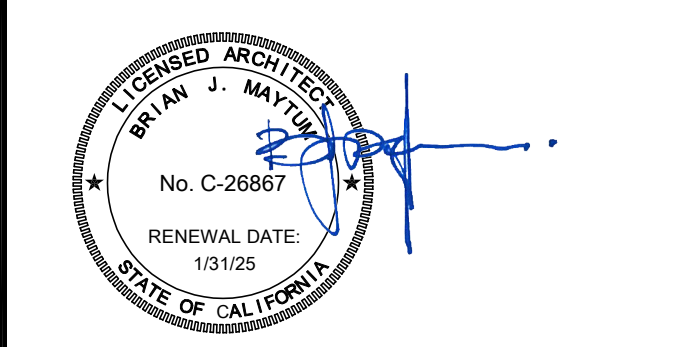

ARCHITECT: BID SET

REVISIONS		
NO.	DESCRIPTION	DATE

DATE: 01/30/2023  
JOB NO.: Y2243.00  
SHEET TITLE

TECHNOLOGY FLOOR PLAN NEW - IDF 1.03 AND 1.04

SHEET NO.

T202

- GENERAL NOTES:**
- NO STRUCTURAL BEAMS SHALL BE PENETRATED OR ALTERED.
  - ALL WIRELESS SYSTEM CLOCKS REMOVED SHALL BE BOXED AND DELIVERED IN GOOD CONDITION TO DISTRICT MAINTENANCE WAREHOUSE.

- CEILING CONDITION CHART:**
- DROP IN CEILING TILES.
  - HARD LID CEILING.

- SHEET NOTES:**
- REMOVE (E) WIREMOLD SURFACE BOX WITH PREWIRED DATA DROP. INSTALL (N) COMBO BOX WITH (N) SPEAKER, (N) CLASSROOM IP MODULE, AND (N) IP CLOCK. REWORK (E) DATA DROP INTO (N) CLOCK/SPEAKER COMBO BOX. REMOVE (E) CLOCK AND/OR SPEAKER, AS OCCURS.
  - PROVIDE (N) SPEAKER (WITH (N) CLASSROOM IP MODULE) AND (N) IP CLOCK MOUNTED IN (N) CLOCK/SPEAKER COMBO BOX.
  - PROVIDE (N) WIREMOLD TRANSITION FROM ACCESSIBLE CEILING TO DEVICE.
  - PROVIDE (1) (N) CAT6A DATA DROP.
  - LOCATE (E) DATA DROP ABOVE T-BAR.
  - INSTALL J-HOOK ABOVE T-BAR, FISH FROM CEILING TO (N) CUT IN BOX BEHIND (N) COMBO BOX.
  - REMOVE (E) SPEAKER AND (E) CLOCK FROM (E) COMBO BAFFLE. PROVIDE (N) SPEAKER WITH (N) CLASSROOM IP MODULE AND MOUNT TO (E) BAFFLE. PROVIDE (N) CLOCK AND MOUNT ON (N) PLASTIC PLATE. INSTALL J-HOOK ABOVE T-BAR, FISH FROM CEILING TO (E) COMBO BOX. SEE DETAIL SHEET T800.
  - PROVIDE (N) SPEAKER MOUNTED IN (N) SURFACE BACKBOX AND (N) CLASSROOM IP MODULE.
  - PROVIDE (N) LAY-IN SPEAKER AND (N) CLASSROOM IP MODULE. REMOVE (E) SPEAKER.
  - PROVIDE (N) CONDUIT STUB THROUGH WALL TO ACCESSIBLE CEILING.
  - PROVIDE (N) LARGE MESSAGE BOARD WITH PROTECTIVE COVER.
  - REPLACE (E) EXTERIOR SPEAKER WITH (N) EXTERIOR BACKBOX AND (N) EXTERIOR SPEAKER. PROVIDE (N) INTERIOR ENCLOSURE WITH (N) CLASSROOM IP MODULE.
  - PROVIDE (N) WALL MOUNTED EXTERIOR BACKBOX AND (N) EXTERIOR SPEAKER. PROVIDE (N) INTERIOR ENCLOSURE WITH (N) CLASSROOM IP MODULE.
  - LOCATE (E) DATA DROP ABOVE ACCESSIBLE CEILING ADJACENT AT ACCESS HATCH.
  - (N) WM2300.
  - (N) 1 EA. 1" GRG.
  - (N) 1 EA. 2" GRG.
  - (N) DATA DROP IN SURFACE BOX, QUANTITY AS INDICATED.
  - REPAIR OR REPLACE BROKEN CONDUIT/RACEWAY FITTING AT THIS LOCATION.
  - REPAIR OR REPLACE BROKEN DATA WALL PLATE AT THIS LOCATION.
  - PROVIDE 1 EA. (N) DEDICATED 120V 20A CIRCUIT IN QUAD BOX ON BACK PAN OF IDF ENCLOSURE.
  - REPAIR OR PROVIDE (N) MOUNT FOR WIRELESS AP DEVICE AT THIS LOCATION.
  - PROVIDE 2 EA. (N) DEDICATED 120V 20A CIRCUITS WITH L5-20P TWIST LOCK RECEPTACLES. REPLACE PLUG ENDS ON (E) UPS CORDS WITH (N) L5-20P TWIST LOCK PLUGS. (E) POWER AT THIS LOCATION TO REMAIN.
  - (E) E EA. 2" CONDUITS.
  - PROVIDE (N) 75" INTERACTIVE TOUCH DISPLAY WITH (N) SLIDING WALL MOUNT AT (E) WHITE BOARD LOCATION. SEE DETAIL.
  - REMOVE (E) WHITE BOARD. PROVIDE (N) 80" INTERACTIVE TOUCH DISPLAY WITH (N) ARTICULATING WALL MOUNT. PROVIDE (N) 120V RECEPTACLE BEHIND DISPLAY. FISH FROM (E) RACEWAY ON OPPOSITE SIDE OF WALL. SEE DETAIL 1/7202 FOR MORE INFORMATION.
  - MOUNT UNDER OVERHANG.

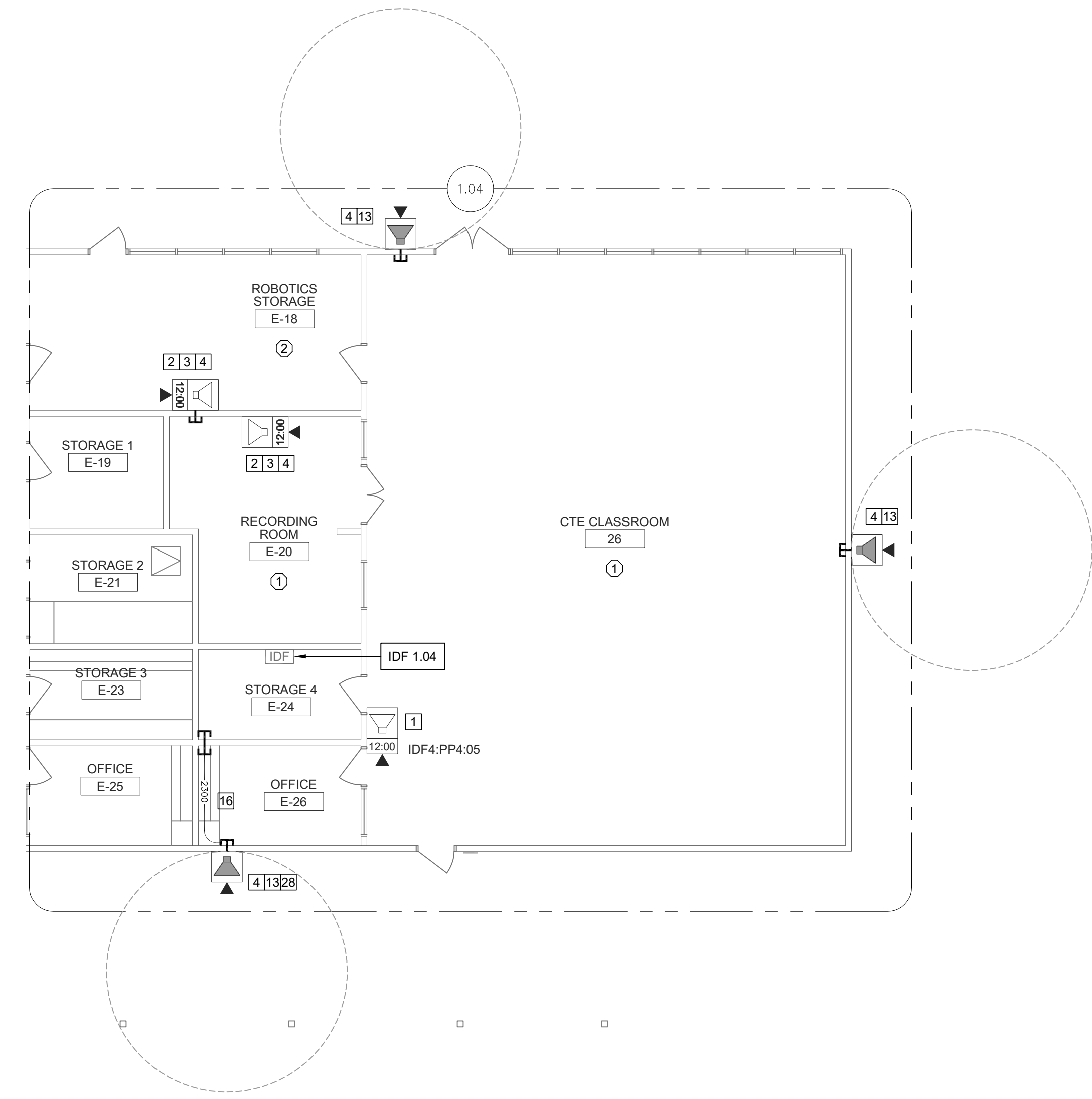
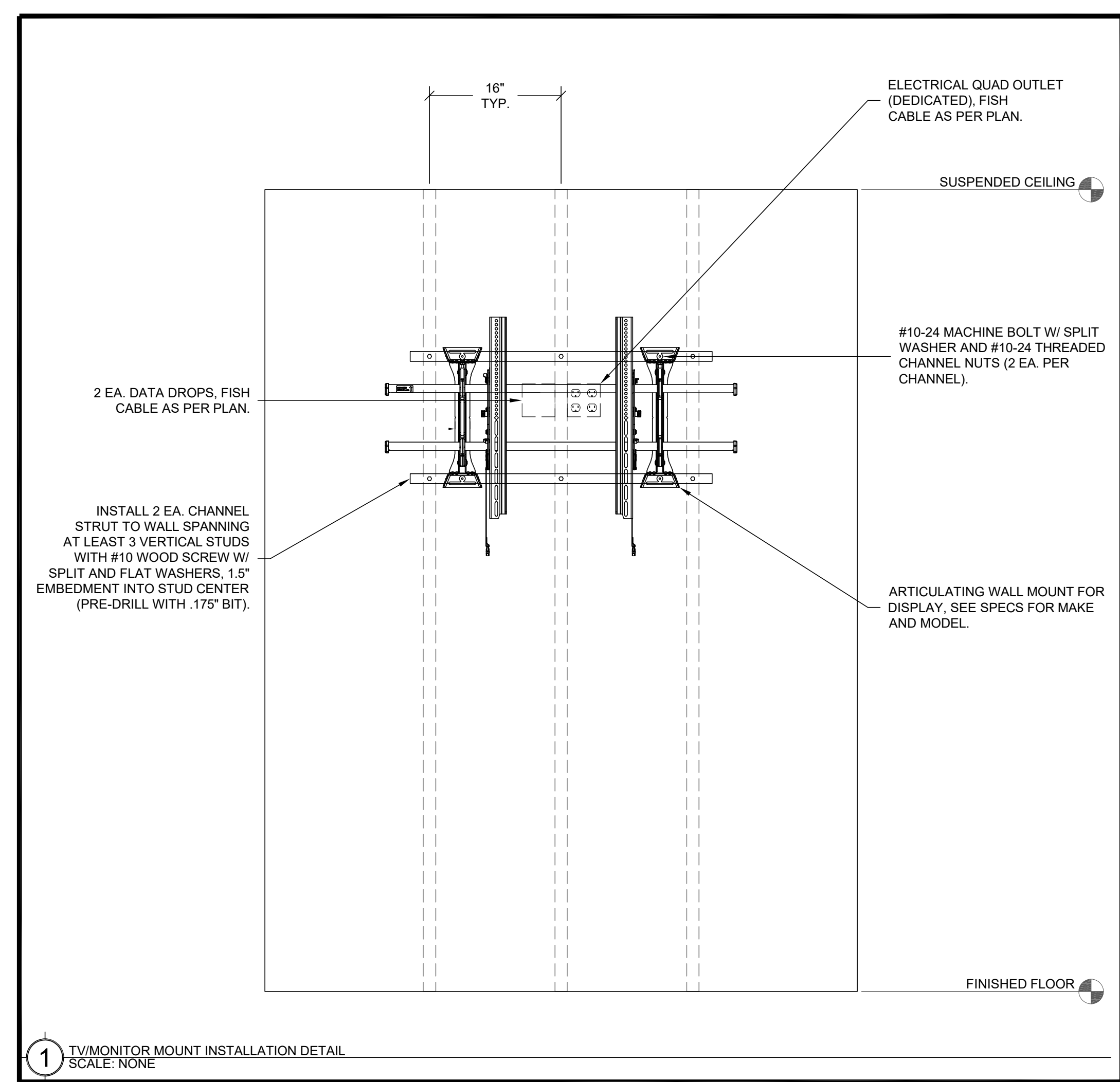

TECHNOLOGY FLOOR PLAN NEW - IDF 1.04

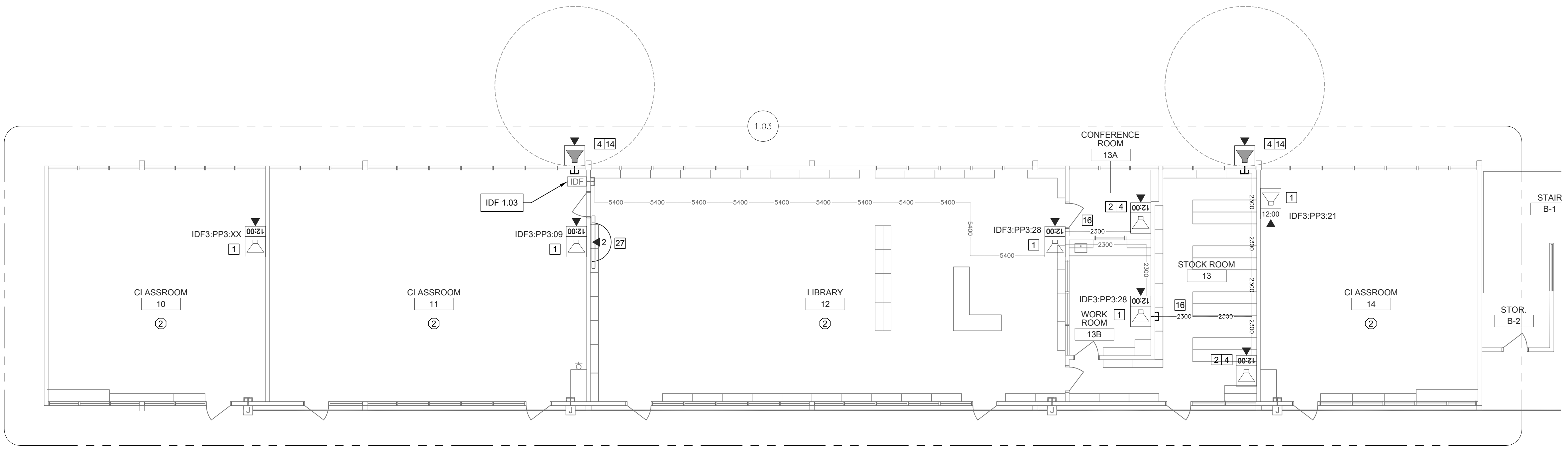
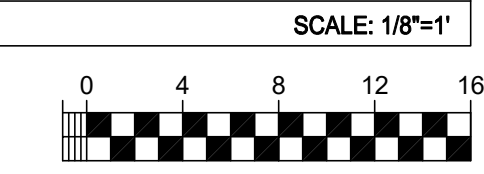

TECHNOLOGY FLOOR PLAN NEW - IDF 1.03

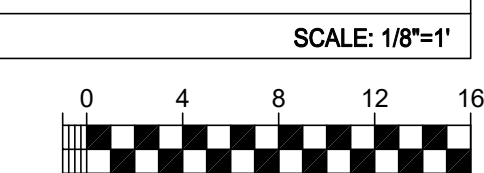

KEY PLAN

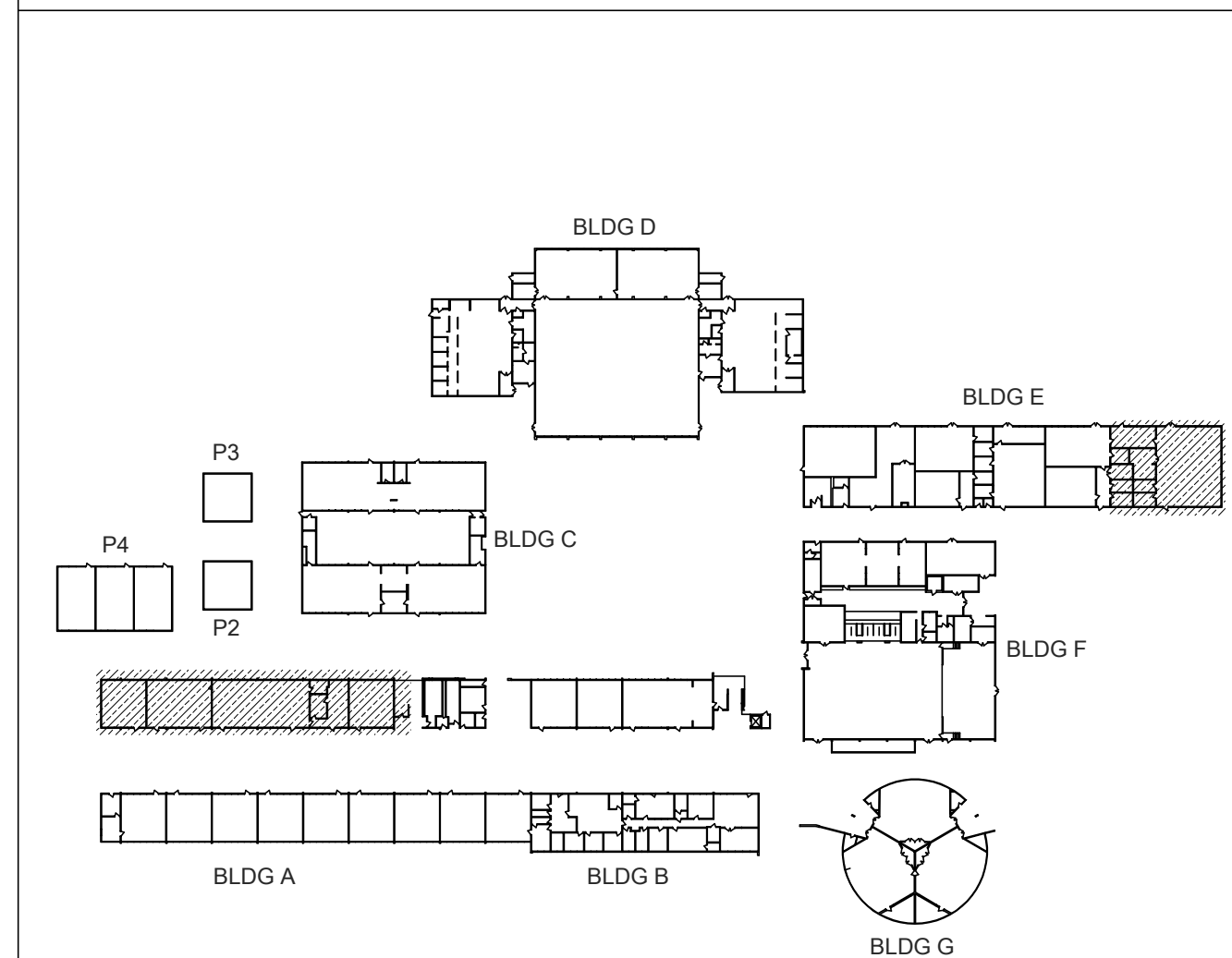

ONE AND ONE-HALF INCH = ONE FOOT  
ONE INCH = ONE FOOT  
THREE-QUARTERS INCH = ONE FOOT  
ONE-HALF INCH = ONE FOOT  
ONE-QUARTER INCH = ONE FOOT  
ONE-EIGHTH INCH = ONE FOOT  
ONE-SIXTEENTH INCH = ONE FOOT  
ONE INCH = TWENTY FEET

ALBERT EINSTEIN MIDDLE SCHOOL  
RE-ROOF AND BEAUTIFICATION PROJECT  
SACRAMENTO CITY UNIFIED SCHOOL DISTRICT

9325 MIRANDY DR  
SACRAMENTO, CA 95826



**nacht&lewis**  
600 Q Street, Suite 100  
Sacramento, CA 95611  
www.nachtandlewis.com  
916.329.4000

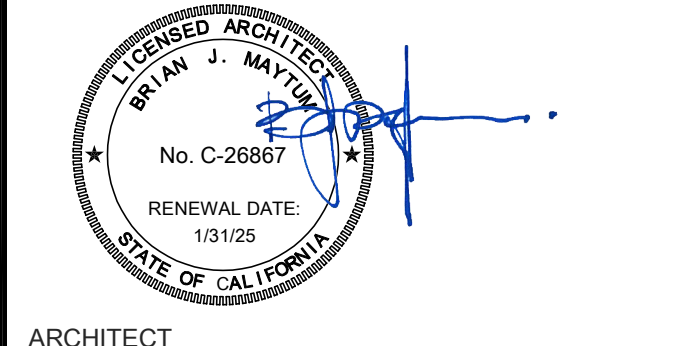

ARCHITECT

NO.	DESCRIPTION	DATE

DATE: 01/30/2023  
JOB NO.: Y2243.00  
SHEET TITLE

TECHNOLOGY FLOOR PLAN NEW - IDF 1.05

SHEET NO. T203

- GENERAL NOTES:**
- NO STRUCTURAL BEAMS SHALL BE PENETRATED OR ALTERED.
  - ALL WIRELESS SYSTEM CLOCKS REMOVED SHALL BE BOXED AND DELIVERED IN GOOD CONDITION TO DISTRICT MAINTENANCE WAREHOUSE.

- CEILING CONDITION CHART:**
- DROP IN CEILING TILES.
  - HARD LID CEILING.

- SHEET NOTES:**
- REMOVE (E) WIREMOLD SURFACE BOX WITH PREWIRED DATA DROP. INSTALL (N) COMBO BOX WITH (N) SPEAKER, (N) CLASSROOM IP MODULE, AND (N) IP CLOCK. REWORK (E) DATA DROP INTO (N) CLOCK/SPEAKER COMBO BOX. REMOVE (E) CLOCK AND/OR SPEAKER, AS OCCURS.
  - PROVIDE (N) SPEAKER (WITH (N) CLASSROOM IP MODULE) AND (N) IP CLOCK MOUNTED IN (N) CLOCK/SPEAKER COMBO BOX.
  - PROVIDE (N) WIREMOLD TRANSITION FROM ACCESSIBLE CEILING TO DEVICE.
  - PROVIDE (1) (N) CAT6A DATA DROP.
  - LOCATE (E) DATA DROP ABOVE T-BAR.
  - INSTALL J-HOOK ABOVE T-BAR, FISH FROM CEILING TO (N) CUT IN BOX BEHIND (N) COMBO BOX.
  - REMOVE (E) SPEAKER AND (E) CLOCK FROM (E) COMBO BAFFLE. PROVIDE (N) SPEAKER WITH (N) CLASSROOM IP MODULE AND MOUNT TO (E) BAFFLE. PROVIDE (N) CLOCK AND MOUNT ON (N) PLASTIC PLATE. INSTALL J-HOOK ABOVE T-BAR, FISH FROM CEILING TO (E) COMBO BOX. SEE DETAIL SHEET T800.
  - PROVIDE (N) SPEAKER MOUNTED IN (N) SURFACE BACKBOX AND (N) CLASSROOM IP MODULE.
  - PROVIDE (N) LAY-IN SPEAKER AND (N) CLASSROOM IP MODULE.
  - REMOVE (E) SPEAKER.
  - PROVIDE (N) CONDUIT STUB THROUGH WALL TO ACCESSIBLE CEILING.
  - PROVIDE (N) LARGE MESSAGE BOARD WITH PROTECTIVE COVER.
  - REPLACE (E) EXTERIOR SPEAKER WITH (N) EXTERIOR BACKBOX AND (N) EXTERIOR SPEAKER. PROVIDE (N) INTERIOR ENCLOSURE WITH (N) CLASSROOM IP MODULE.
  - PROVIDE (N) WALL MOUNTED EXTERIOR BACKBOX AND (N) EXTERIOR SPEAKER. PROVIDE (N) INTERIOR ENCLOSURE WITH (N) CLASSROOM IP MODULE.
  - LOCATE (E) DATA DROP ABOVE ACCESSIBLE CEILING ADJACENT AT ACCESS HATCH.
  - (N) WM2300.
  - (N) 1 EA. 1" GRC.
  - (N) 1 EA. 2" GRC.
  - (N) DATA DROP IN SURFACE BOX, QUANTITY AS INDICATED.
  - REPAIR OR REPLACE BROKEN CONDUIT/RACEWAY FITTING AT THIS LOCATION.
  - REPAIR OR REPLACE BROKEN DATA WALL PLATE AT THIS LOCATION.
  - PROVIDE 1 EA. (N) DEDICATED 120V 20A CIRCUIT IN QUAD BOX ON BACK PAN OF IDF ENCLOSURE.
  - REPAIR OR PROVIDE (N) MOUNT FOR WIRELESS AP DEVICE AT THIS LOCATION.
  - PROVIDE 2 EA. (N) DEDICATED 120V 20A CIRCUITS WITH L5-20R TWIST LOCK RECEPTACLES. REPLACE PLUG ENDS ON (E) UPS CORDS WITH (N) L5-20P TWIST LOCK PLUGS. (E) POWER AT THIS LOCATION TO REMAIN.
  - (E) E EA. 2" CONDUITS.
  - PROVIDE (N) 75" INTERACTIVE TOUCH DISPLAY WITH (N) SLIDING WALL MOUNT AT (E) WHITE BOARD LOCATION. SEE DETAIL.
  - REMOVE (E) WHITE BOARD. PROVIDE (N) 88" INTERACTIVE TOUCH DISPLAY WITH (N) ARTICULATING WALL MOUNT. PROVIDE (N) 120V RECEPTACLE BEHIND DISPLAY. FISH FROM (E) RACEWAY ON OPPOSITE SIDE OF WALL. SEE DETAIL 1/7202 FOR MORE INFORMATION.
  - MOUNT UNDER OVERHANG.

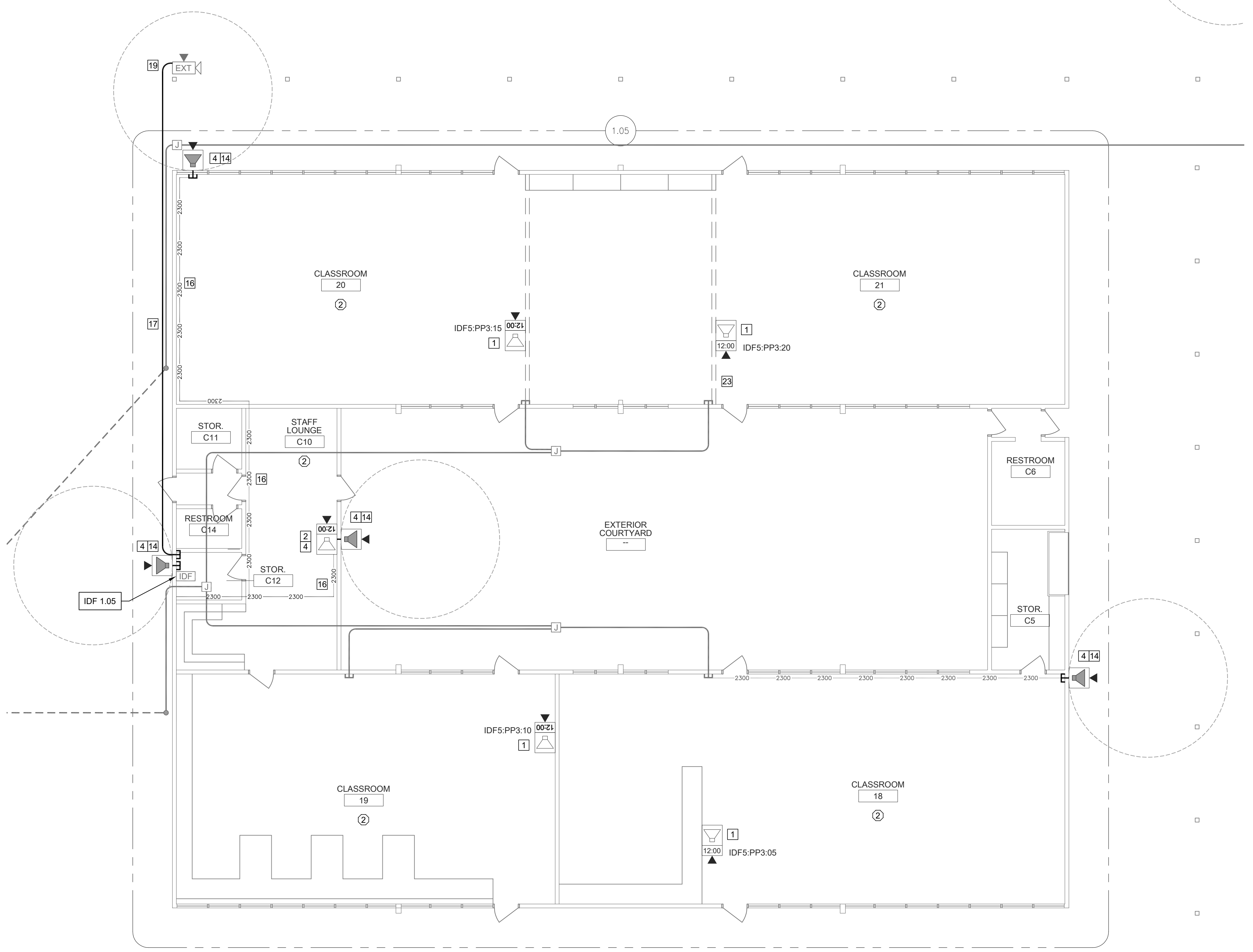

TECHNOLOGY FLOOR PLAN NEW - IDF 1.05

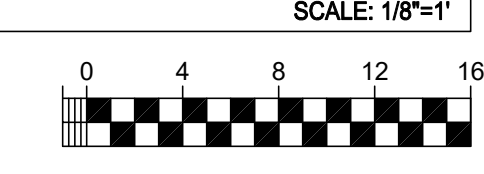

**KEY PLAN**

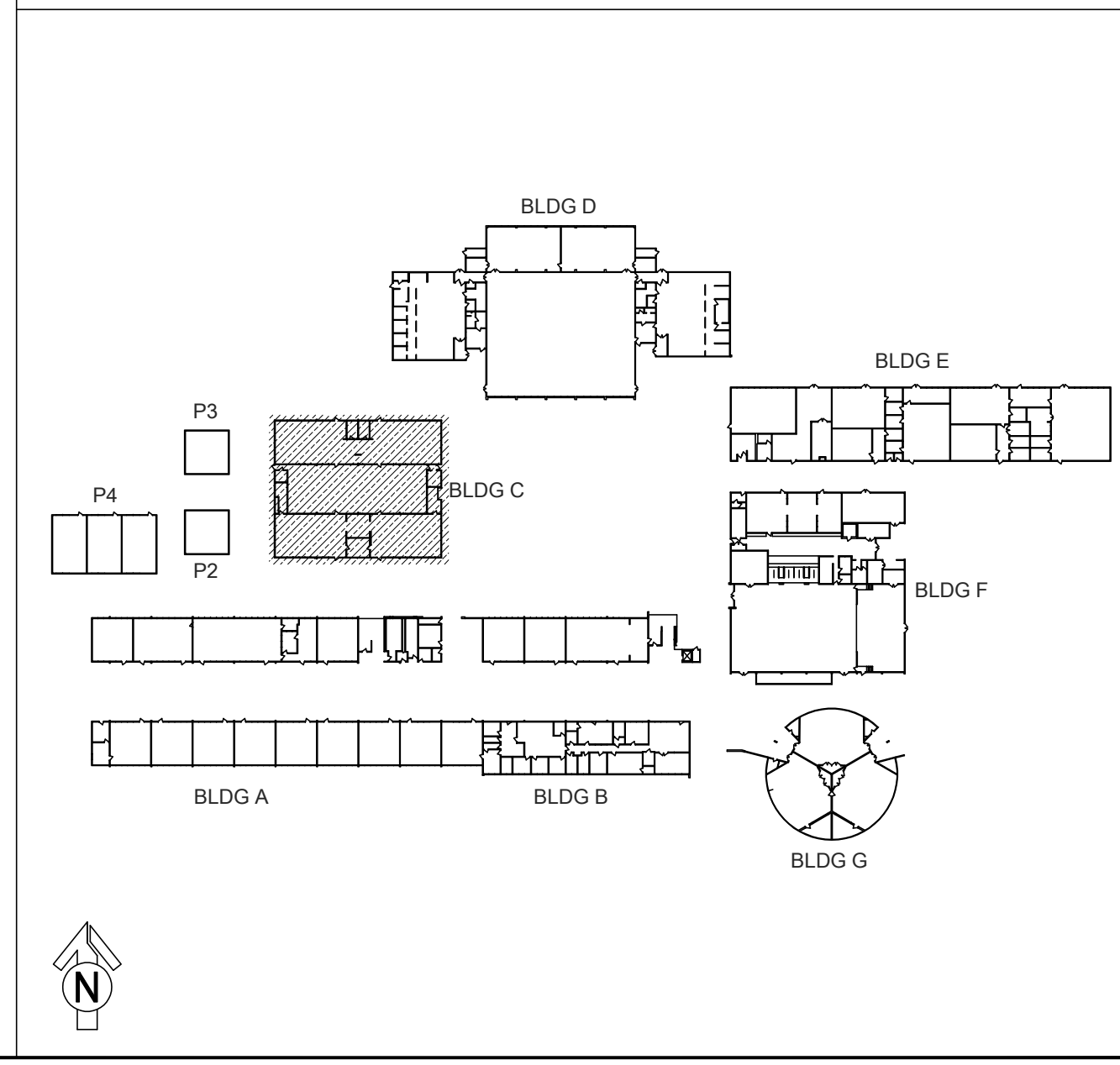

- ONE AND ONE-HALF INCH = ONE FOOT
- ONE INCH = ONE FOOT
- THREE-QUARTERS INCH = ONE FOOT
- ONE-HALF INCH = ONE FOOT
- ONE-QUARTER INCH = ONE FOOT
- ONE-EIGHTH INCH = ONE FOOT
- ONE-SIXTEENTH INCH = ONE FOOT
- ONE INCH = TWENTY FEET

ALBERT EINSTEIN MIDDLE SCHOOL  
RE-ROOF AND BEAUTIFICATION PROJECT  
SACRAMENTO CITY UNIFIED SCHOOL DISTRICT

9325 MIRANDY DR  
SACRAMENTO, CA 95826

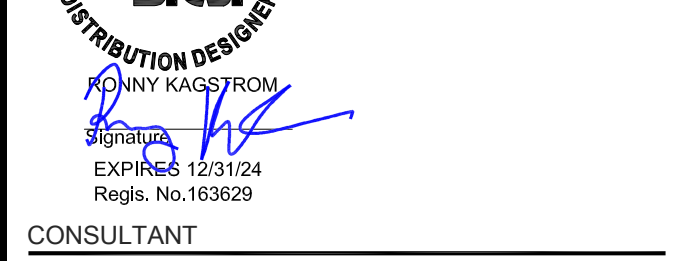

**nacht&lewis**  
600 Q Street, Suite 100  
Sacramento, CA 95611  
www.nachtandlewis.com  
916.329.4000

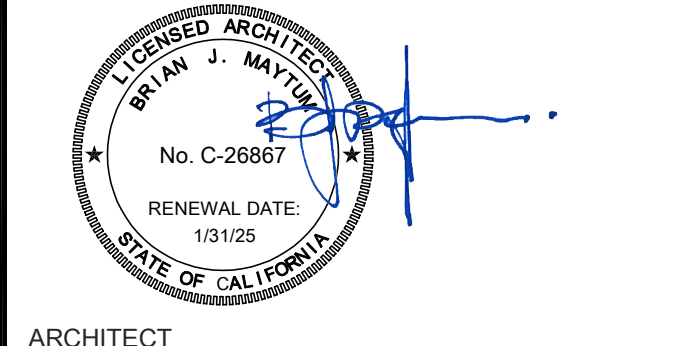

ARCHITECT: BID SET

REVISIONS		
NO.	DESCRIPTION	DATE

DATE: 01/30/2023  
JOB NO.: Y2243.00  
SHEET TITLE  
TECHNOLOGY FLOOR PLAN NEW - IDF 1.06 - FIRST AND SECOND FLOOR

SHEET NO. T204

- GENERAL NOTES:**
- NO STRUCTURAL BEAMS SHALL BE PENETRATED OR ALTERED.
  - ALL WIRELESS SYSTEM CLOCKS REMOVED SHALL BE BOXED AND DELIVERED IN GOOD CONDITION TO DISTRICT MAINTENANCE WAREHOUSE.

- CEILING CONDITION CHART:**
- DROP IN CEILING TILES.
  - HARD LID CEILING.

- SHEET NOTES:**
- REMOVE (E) WIREMOLD SURFACE BOX WITH PREWIRED DATA DROP. INSTALL (N) COMBO BOX WITH (N) SPEAKER, (N) CLASSROOM IP MODULE, AND (N) IP CLOCK. REWORK (E) DATA DROP INTO (N) CLOCK/SPEAKER COMBO BOX. REMOVE (E) CLOCK AND/OR SPEAKER, AS OCCURS.
  - PROVIDE (N) SPEAKER (WITH (N) CLASSROOM IP MODULE) AND (N) IP CLOCK MOUNTED IN (N) CLOCK/SPEAKER COMBO BOX.
  - PROVIDE (N) WIREMOLD TRANSITION FROM ACCESSIBLE CEILING TO DEVICE.
  - PROVIDE (1) (N) CAT6A DATA DROP.
  - LOCATE (E) DATA DROP ABOVE T-BAR.
  - INSTALL J-HOOK ABOVE T-BAR, FISH FROM CEILING TO (N) CUT IN BOX BEHIND (N) COMBO BOX.
  - REMOVE (E) SPEAKER AND (E) CLOCK FROM (E) COMBO BAFFLE. PROVIDE (N) SPEAKER WITH (N) CLASSROOM IP MODULE AND MOUNT TO (E) BAFFLE. PROVIDE (N) CLOCK AND MOUNT ON (N) PLASTIC PLATE. INSTALL J-HOOK ABOVE T-BAR, FISH FROM CEILING TO (E) COMBO BOX. SEE DETAIL SHEET T800.
  - PROVIDE (N) SPEAKER MOUNTED IN (N) SURFACE BACKBOX AND (N) CLASSROOM IP MODULE.
  - PROVIDE (N) LAY-IN SPEAKER AND (N) CLASSROOM IP MODULE.
  - REMOVE (E) SPEAKER.
  - PROVIDE (N) CONDUIT STUB THROUGH WALL TO ACCESSIBLE CEILING.
  - PROVIDE (N) LARGE MESSAGE BOARD WITH PROTECTIVE COVER.
  - REPLACE (E) EXTERIOR SPEAKER WITH (N) EXTERIOR BACKBOX AND (N) EXTERIOR SPEAKER. PROVIDE (N) INTERIOR ENCLOSURE WITH (N) CLASSROOM IP MODULE.
  - PROVIDE (N) WALL MOUNTED EXTERIOR BACKBOX AND (N) EXTERIOR SPEAKER. PROVIDE (N) INTERIOR ENCLOSURE WITH (N) CLASSROOM IP MODULE.
  - LOCATE (E) DATA DROP ABOVE ACCESSIBLE CEILING ADJACENT AT ACCESS HATCH.
  - (N) WM2300.
  - (N) 1 EA. 1" GRC.
  - (N) 1 EA. 2" GRC.
  - (N) DATA DROP IN SURFACE BOX, QUANTITY AS INDICATED.
  - REPAIR OR REPLACE BROKEN CONDUIT/RACEWAY FITTING AT THIS LOCATION.
  - REPAIR OR REPLACE BROKEN DATA WALL PLATE AT THIS LOCATION.
  - PROVIDE 1 EA. (N) DEDICATED 120V 20A CIRCUIT IN QUAD BOX ON BACK PAN OF IDF ENCLOSURE.
  - REPAIR OR PROVIDE (N) MOUNT FOR WIRELESS AP DEVICE AT THIS LOCATION.
  - PROVIDE 2 EA. (N) DEDICATED 120V 20A CIRCUITS WITH L5-20R TWIST LOCK RECEPTACLES. REPLACE PLUG ENDS ON (E) UPS CORDS WITH (N) L5-20P TWIST LOCK PLUGS. (E) POWER AT THIS LOCATION TO REMAIN.
  - (E) 1 EA. 2" CONDUITS.
  - PROVIDE (N) 75" INTERACTIVE TOUCH DISPLAY WITH (N) SLIDING WALL MOUNT AT (E) WHITE BOARD LOCATION. SEE DETAIL.
  - REMOVE (E) WHITE BOARD. PROVIDE (N) 80" INTERACTIVE TOUCH DISPLAY WITH (N) ARTICULATING WALL MOUNT. PROVIDE (N) 120V RECEPTACLE BEHIND DISPLAY, FISH FROM (E) RACEWAY ON OPPOSITE SIDE OF WALL. SEE DETAIL 1/7202 FOR MORE INFORMATION.
  - MOUNT UNDER OVERHANG.

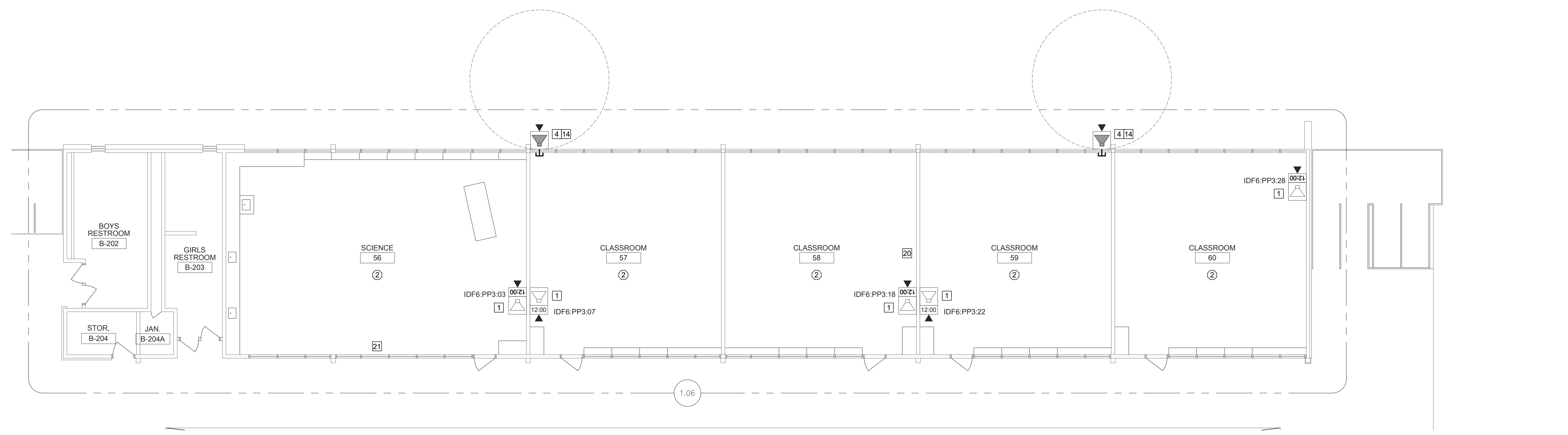

TECHNOLOGY FLOOR PLAN NEW - IDF 1.06 - SECOND FLOOR

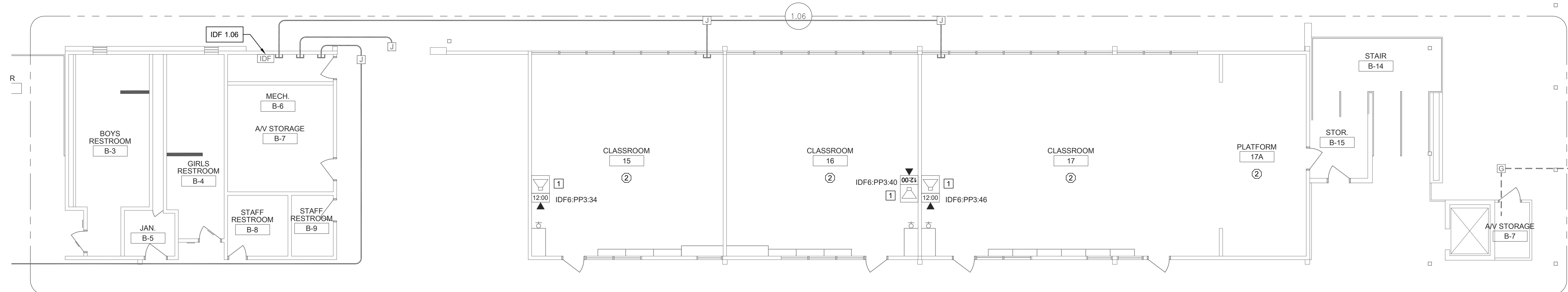
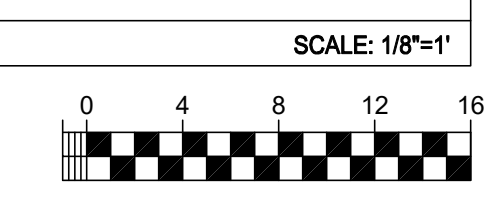

TECHNOLOGY FLOOR PLAN NEW - IDF 1.06 - FIRST FLOOR

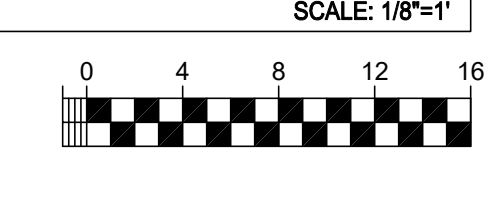

**KEY PLAN**

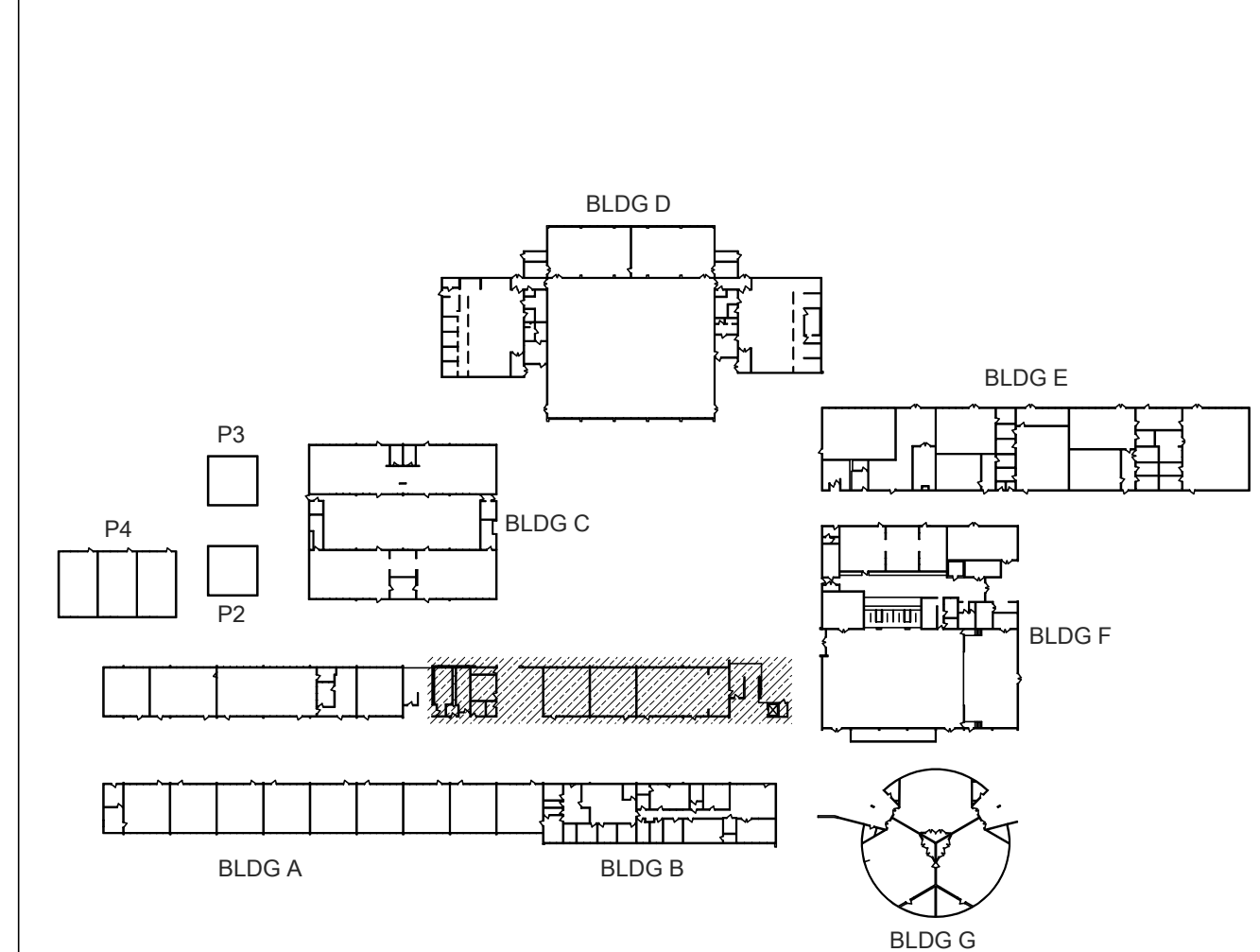

ONE AND ONE-HALF INCH = ONE FOOT  
ONE INCH = ONE FOOT  
THREE-QUARTERS INCH = ONE FOOT  
ONE-HALF INCH = ONE FOOT  
ONE-QUARTER INCH = ONE FOOT  
ONE-EIGHTH INCH = ONE FOOT  
ONE-SIXTEENTH INCH = ONE FOOT  
ONE INCH = TWENTY FEET

ALBERT EINSTEIN MIDDLE SCHOOL  
RE-ROOF AND BEAUTIFICATION PROJECT  
SACRAMENTO CITY UNIFIED SCHOOL DISTRICT

9325 MIRANDY DR  
SACRAMENTO, CA 95826



CONSULTANT  
**nacht&lewis**  
600 Q Street, Suite 100  
Sacramento, CA 95611  
www.nachtlewis.com  
916.329.4000

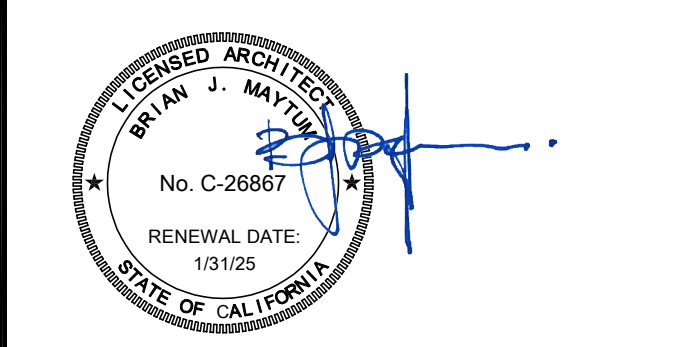

ARCHITECT: BID SET

REVISIONS

NO.	DESCRIPTION	DATE

DATE: 01/30/2023  
JOB NO.: Y2243.00  
SHEET TITLE

TECHNOLOGY FLOOR PLAN NEW - IDF 1.07 AND 1.08

SHEET NO.

T205

- GENERAL NOTES:**
- NO STRUCTURAL BEAMS SHALL BE PENETRATED OR ALTERED.
  - ALL WIRELESS SYSTEM CLOCKS REMOVED SHALL BE BOXED AND DELIVERED IN GOOD CONDITION TO DISTRICT MAINTENANCE WAREHOUSE.

- CEILING CONDITION CHART:**
- DROP IN CEILING TILES.
  - HARD LID CEILING.

- SHEET NOTES:**
- REMOVE (E) WIREMOLD SURFACE BOX WITH PREWIRED DATA DROP. INSTALL (N) COMBO BOX WITH (N) SPEAKER, (N) CLASSROOM IP MODULE, AND (N) IP CLOCK. REWORK (E) DATA DROP INTO (N) CLOCK/SPEAKER COMBO BOX. REMOVE (E) CLOCK AND/OR SPEAKER, AS OCCURS.
  - PROVIDE (N) SPEAKER (WITH (N) CLASSROOM IP MODULE) AND (N) IP CLOCK MOUNTED IN (N) CLOCK/SPEAKER COMBO BOX.
  - PROVIDE (N) WIREMOLD TRANSITION FROM ACCESSIBLE CEILING TO DEVICE.
  - PROVIDE (1) (N) CAT6A DATA DROP.
  - LOCATE (E) DATA DROP ABOVE T-BAR.
  - INSTALL J-HOOK ABOVE T-BAR, FISH FROM CEILING TO (N) CUT IN BOX BEHIND (N) COMBO BOX.
  - REMOVE (E) SPEAKER AND (E) CLOCK FROM (E) COMBO BAFFLE. PROVIDE (N) SPEAKER WITH (N) CLASSROOM IP MODULE AND MOUNT TO (E) BAFFLE. PROVIDE (N) CLOCK AND MOUNT ON (N) PLASTIC PLATE. INSTALL J-HOOK ABOVE T-BAR, FISH FROM CEILING TO (E) COMBO BOX. SEE DETAIL SHEET T800.
  - PROVIDE (N) SPEAKER MOUNTED IN (N) SURFACE BACKBOX AND (N) CLASSROOM IP MODULE.
  - PROVIDE (N) LAY-IN SPEAKER AND (N) CLASSROOM IP MODULE.
  - REMOVE (E) SPEAKER.
  - PROVIDE (N) CONDUIT STUB THROUGH WALL TO ACCESSIBLE CEILING.
  - PROVIDE (N) LARGE MESSAGE BOARD WITH PROTECTIVE COVER.
  - REPLACE (E) EXTERIOR SPEAKER WITH (N) EXTERIOR BACKBOX AND (N) EXTERIOR SPEAKER. PROVIDE (N) INTERIOR ENCLOSURE WITH (N) CLASSROOM IP MODULE.
  - PROVIDE (N) WALL MOUNTED EXTERIOR BACKBOX AND (N) EXTERIOR SPEAKER. PROVIDE (N) INTERIOR ENCLOSURE WITH (N) CLASSROOM IP MODULE.
  - LOCATE (E) DATA DROP ABOVE ACCESSIBLE CEILING ADJACENT AT ACCESS HATCH.
  - (N) WM2300.
  - (N) 1 EA. 1" GR.
  - (N) 1 EA. 2" GR.
  - (N) DATA DROP IN SURFACE BOX, QUANTITY AS INDICATED.
  - REPAIR OR REPLACE BROKEN CONDUIT/RACEWAY FITTING AT THIS LOCATION.
  - REPAIR OR REPLACE BROKEN DATA WALL PLATE AT THIS LOCATION.
  - PROVIDE 1 EA. (N) DEDICATED 120V 20A CIRCUIT IN QUAD BOX ON BACK PAN OF IDF ENCLOSURE.
  - REPAIR OR PROVIDE (N) MOUNT FOR WIRELESS AP DEVICE AT THIS LOCATION.
  - PROVIDE 2 EA. (N) DEDICATED 120V 20A CIRCUITS WITH L5-20R TWIST LOCK RECEPTACLES. REPLACE PLUG ENDS ON (E) UPS CORDS WITH (N) L5-20P TWIST LOCK PLUGS. (E) POWER AT THIS LOCATION TO REMAIN.
  - (E) 1 EA. 2" CONDUITS.
  - PROVIDE (N) 75" INTERACTIVE TOUCH DISPLAY WITH (N) SLIDING WALL MOUNT AT (E) WHITE BOARD LOCATION. SEE DETAIL.
  - REMOVE (E) WHITE BOARD. PROVIDE (N) 88" INTERACTIVE TOUCH DISPLAY WITH (N) ARTICULATING WALL MOUNT. PROVIDE (N) 120V RECEPTACLE BEHIND DISPLAY, FISH FROM (E) RACEWAY ON OPPOSITE SIDE OF WALL. SEE DETAIL 1/7202 FOR MORE INFORMATION.
  - MOUNT UNDER OVERHANG.

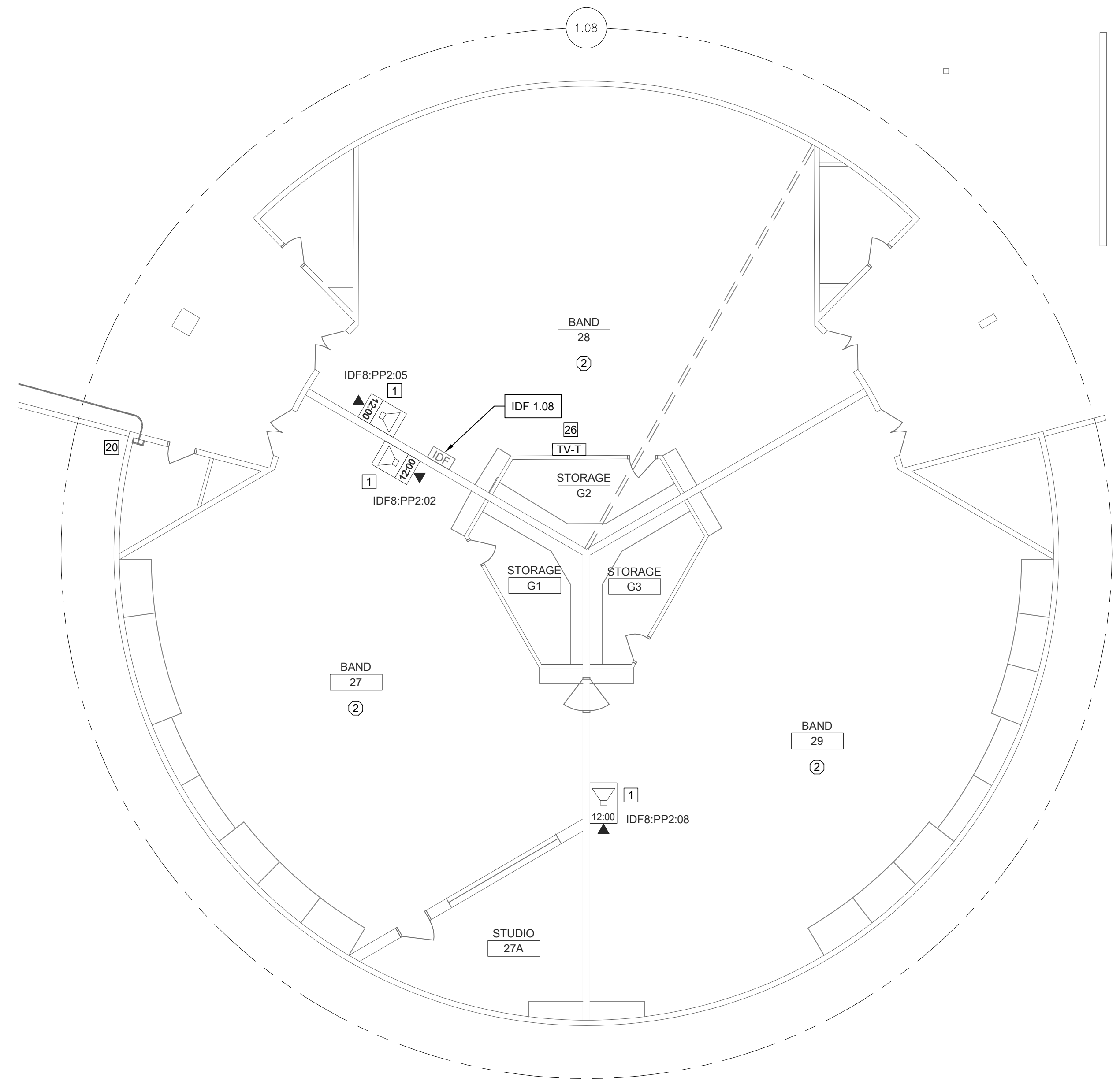

TECHNOLOGY FLOOR PLAN NEW - IDF 1.08

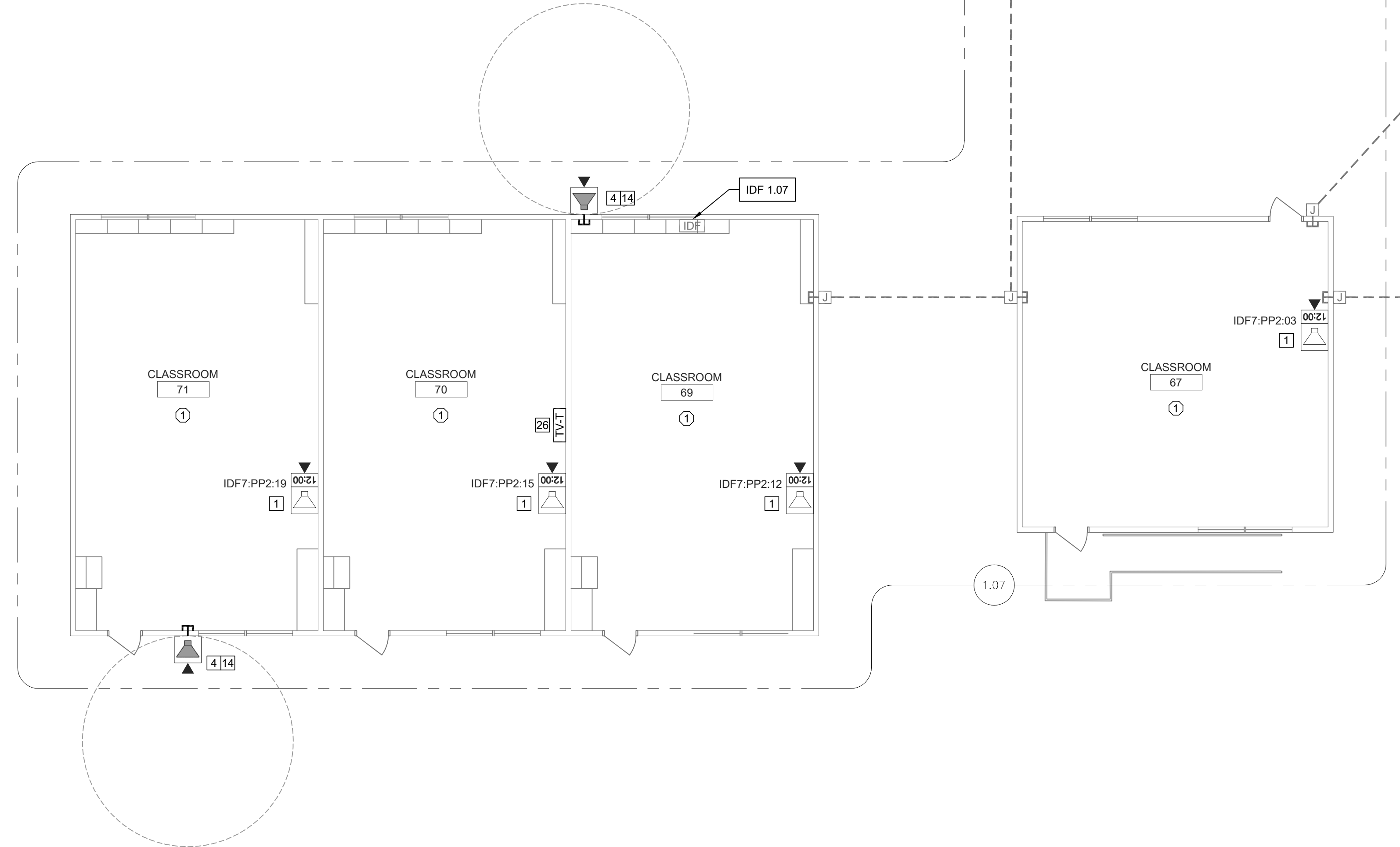
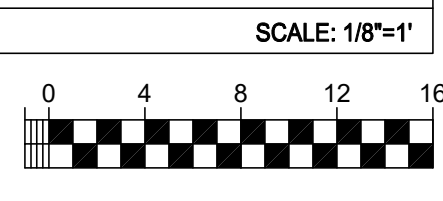

TECHNOLOGY FLOOR PLAN NEW - IDF 1.07

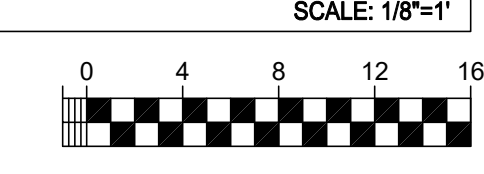

KEY PLAN

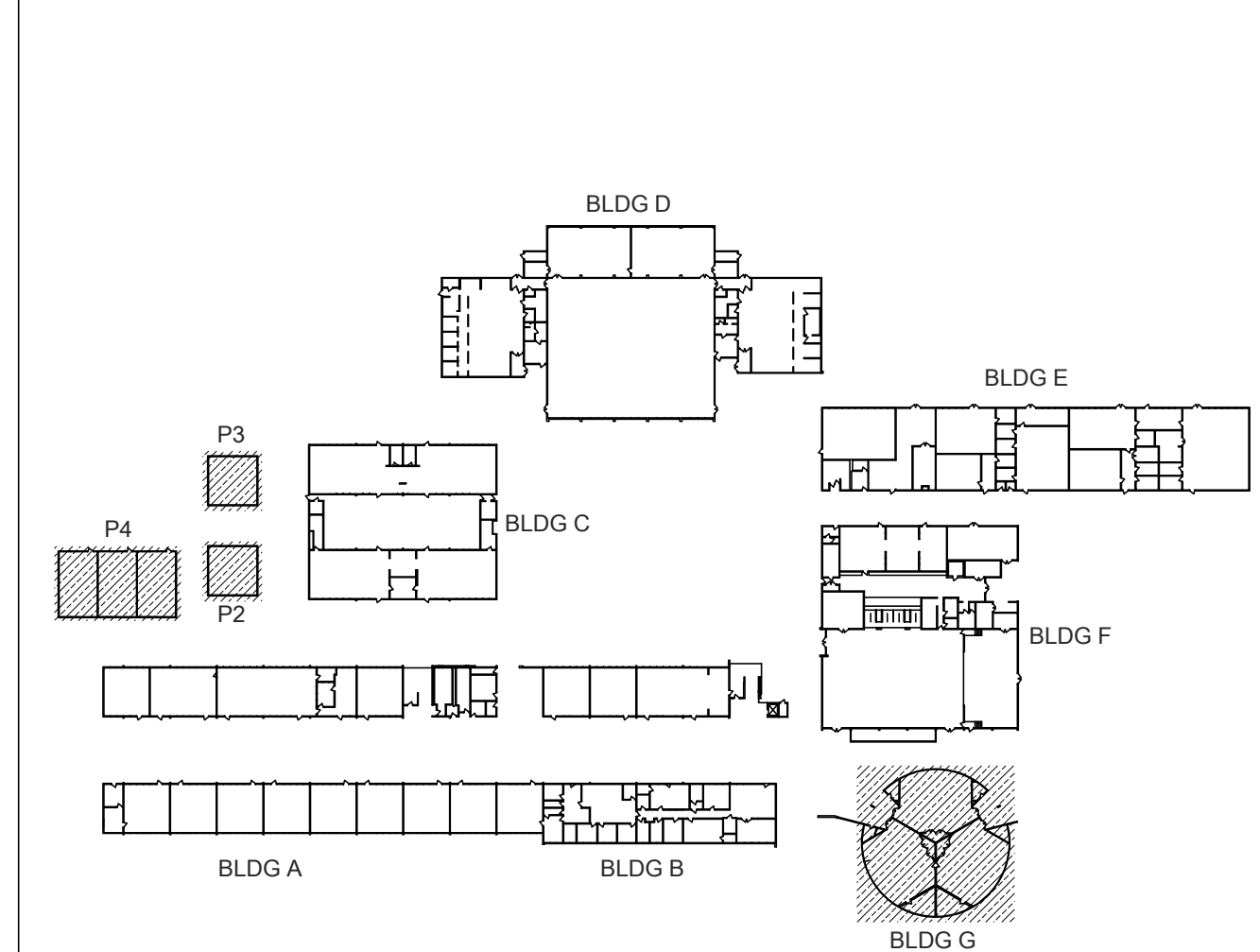

- ONE AND ONE-HALF INCH = ONE FOOT
- ONE INCH = ONE FOOT
- THREE-QUARTERS INCH = ONE FOOT
- ONE-HALF INCH = ONE FOOT
- ONE-QUARTER INCH = ONE FOOT
- ONE-QUARTER INCH = ONE FOOT
- ONE-EIGHTH INCH = ONE FOOT
- ONE-EIGHTH INCH = ONE FOOT
- ONE-SIXTEENTH INCH = ONE FOOT
- ONE INCH = TWENTY FEET

ALBERT EINSTEIN MIDDLE SCHOOL  
RE-ROOF AND BEAUTIFICATION PROJECT

SACRAMENTO CITY UNIFIED SCHOOL DISTRICT

9325 MIRANDY DR  
SACRAMENTO, CA 95826



**nacht&lewis**  
600 Q Street, Suite 100  
Sacramento, CA 95611  
www.nachtlewis.com  
916.329.4000

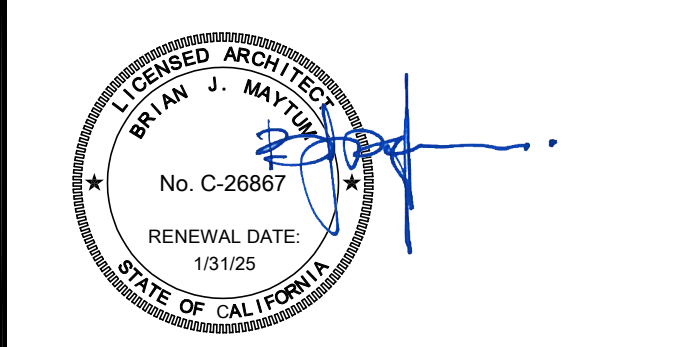

ARCHITECT BID SET

REVISIONS		
NO.	DESCRIPTION	DATE

DATE: 01/30/2023  
JOB NO.: Y2243.00  
SHEET TITLE

TECHNOLOGY FLOOR PLAN NEW - IDF 1.09

SHEET NO.

T206

GENERAL NOTES:

- NO STRUCTURAL BEAMS SHALL BE PENETRATED OR ALTERED.
- ALL WIRELESS SYSTEM CLOCKS REMOVED SHALL BE BOXED AND DELIVERED IN GOOD CONDITION TO DISTRICT MAINTENANCE WAREHOUSE.

CEILING CONDITION CHART:

- |   |                        |
|---|------------------------|
| ① | DROP IN CEILING TILES. |
| ② | HARD LID CEILING.      |

SHEET NOTES:

- REMOVE (E) WIREMOLD SURFACE BOX WITH PREWIRED DATA DROP. INSTALL (N) COMBO BOX WITH (N) SPEAKER, (N) CLASSROOM IP MODULE, AND (N) IP CLOCK. REWORK (E) DATA DROP INTO (N) CLOCK/SPEAKER COMBO BOX. REMOVE (E) CLOCK AND/OR SPEAKER, AS OCCURS.
- PROVIDE (N) SPEAKER (WITH (N) CLASSROOM IP MODULE) AND (N) IP CLOCK MOUNTED IN (N) CLOCK/SPEAKER COMBO BOX.
- PROVIDE (N) WIREMOLD TRANSITION FROM ACCESSIBLE CEILING TO DEVICE.
- PROVIDE (1) (N) CAT6A DATA DROP.
- LOCATE (E) DATA DROP ABOVE T-BAR.
- INSTALL J-HOOK ABOVE T-BAR, FISH FROM CEILING TO (N) CUT IN BOX BEHIND (N) COMBO BOX.
- REMOVE (E) SPEAKER AND (E) CLOCK FROM (E) COMBO BAFFLE. PROVIDE (N) SPEAKER WITH (N) CLASSROOM IP MODULE AND MOUNT TO (E) BAFFLE. PROVIDE (N) CLOCK AND MOUNT ON (N) PLASTIC PLATE. INSTALL J-HOOK ABOVE T-BAR, FISH FROM CEILING TO (E) COMBO BOX. SEE DETAIL SHEET T800.
- PROVIDE (N) SPEAKER MOUNTED IN (N) SURFACE BACKBOX AND (N) CLASSROOM IP MODULE.
- PROVIDE (N) LAY-IN SPEAKER AND (N) CLASSROOM IP MODULE.
- REMOVE (E) SPEAKER.
- PROVIDE (N) CONDUIT STUB THROUGH WALL TO ACCESSIBLE CEILING.
- PROVIDE (N) LARGE MESSAGE BOARD WITH PROTECTIVE COVER.
- REPLACE (E) EXTERIOR SPEAKER WITH (N) EXTERIOR BACKBOX AND (N) EXTERIOR SPEAKER. PROVIDE (N) INTERIOR ENCLOSURE WITH (N) CLASSROOM IP MODULE.
- PROVIDE (N) WALL MOUNTED EXTERIOR BACKBOX AND (N) EXTERIOR SPEAKER. PROVIDE (N) INTERIOR ENCLOSURE WITH (N) CLASSROOM IP MODULE.
- LOCATE (E) DATA DROP ABOVE ACCESSIBLE CEILING ADJACENT AT ACCESS HATCH.
- (N) WM2300.
- (N) 1 EA. 1" GRC.
- (N) 1 EA. 2" GRC.
- (N) DATA DROP IN SURFACE BOX, QUANTITY AS INDICATED.
- REPAIR OR REPLACE BROKEN CONDUIT/RACEWAY FITTING AT THIS LOCATION.
- REPAIR OR REPLACE BROKEN DATA WALL PLATE AT THIS LOCATION.
- PROVIDE 1 EA. (N) DEDICATED 120V 20A CIRCUIT IN QUAD BOX ON BACK PAN OF IDF ENCLOSURE.
- REPAIR OR PROVIDE (N) MOUNT FOR WIRELESS AP DEVICE AT THIS LOCATION.
- PROVIDE 2 EA. (N) DEDICATED 120V 20A CIRCUITS WITH L5-20R TWIST LOCK RECEPTACLES. REPLACE PLUG ENDS ON (E) UPS CORDS WITH (N) L5-20R TWIST LOCK PLUGS. (E) POWER AT THIS LOCATION TO REMAIN.
- (E) EA. 2" CONDUITS.
- PROVIDE (N) 75" INTERACTIVE TOUCH DISPLAY WITH (N) SLIDING WALL MOUNT AT (E) WHITE BOARD LOCATION. SEE DETAIL.
- REMOVE (E) WHITE BOARD. PROVIDE (N) 86" INTERACTIVE TOUCH DISPLAY WITH (N) ARTICULATING WALL MOUNT. PROVIDE (N) 120V RECEPTACLE BEHIND DISPLAY. FISH FROM (E) RACEWAY ON OPPOSITE SIDE OF WALL. SEE DETAIL T7202 FOR MORE INFORMATION.
- MOUNT UNDER OVERHANG.

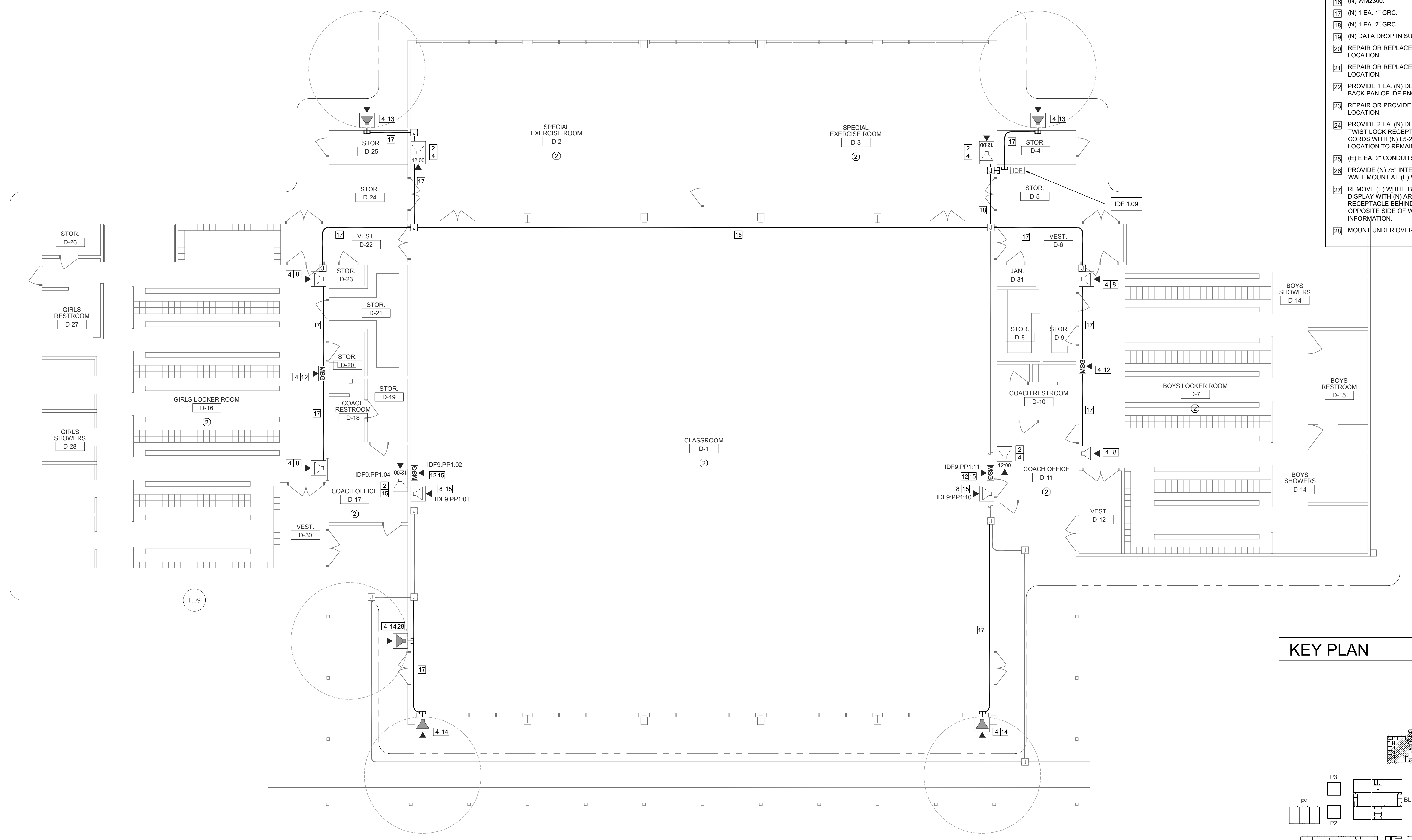

TECHNOLOGY FLOOR PLAN NEW - IDF 1.09

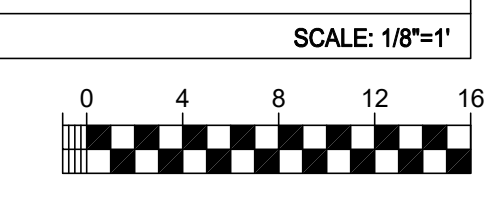

KEY PLAN

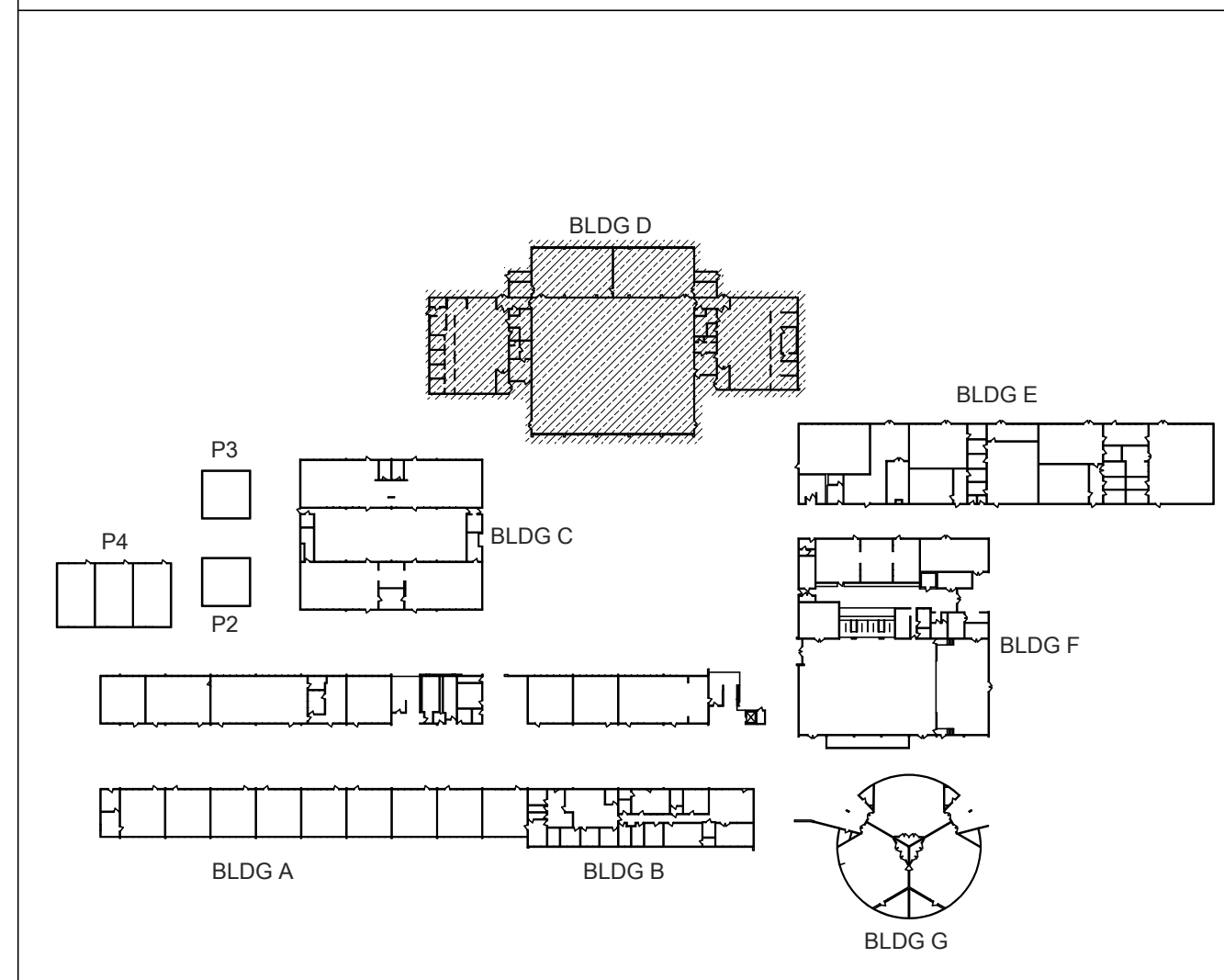

ONE AND ONE-HALF INCH = ONE FOOT  
ONE INCH = ONE FOOT  
THREE-QUARTERS INCH = ONE FOOT  
ONE-HALF INCH = ONE FOOT  
ONE-QUARTER INCH = ONE FOOT  
ONE-EIGHTH INCH = ONE FOOT  
ONE-SIXTEENTH INCH = ONE FOOT  
ONE INCH = TWENTY FEET

ALBERT EINSTEIN MIDDLE SCHOOL  
RE-ROOF AND BEAUTIFICATION PROJECT  
SACRAMENTO CITY UNIFIED SCHOOL DISTRICT

9325 MIRANDY DR  
SACRAMENTO, CA 95826

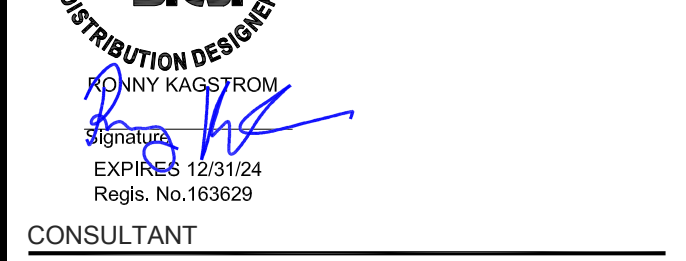

**nacht&lewis**  
600 Q Street, Suite 100  
Sacramento, CA 95611  
www.nachtlewis.com  
916.329.4000

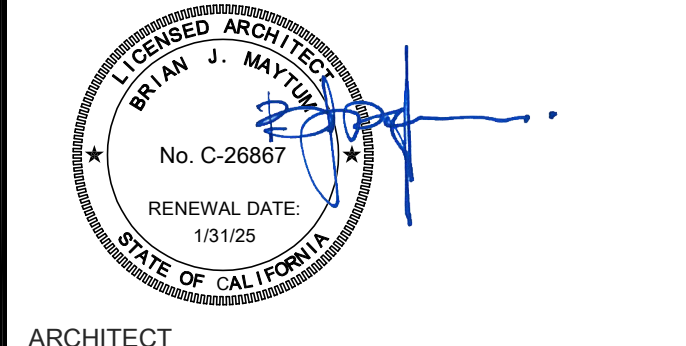

ARCHITECT

BID SET

REVISIONS		
NO.	DESCRIPTION	DATE

DATE: 01/30/2023  
JOB NO.: Y2243.00  
SHEET TITLE

TECHNOLOGY FLOOR PLAN NEW - IDF 1.10

SHEET NO. T207

- GENERAL NOTES:**
- NO STRUCTURAL BEAMS SHALL BE PENETRATED OR ALTERED.
  - ALL WIRELESS SYSTEM CLOCKS REMOVED SHALL BE BOXED AND DELIVERED IN GOOD CONDITION TO DISTRICT MAINTENANCE WAREHOUSE.

- CEILING CONDITION CHART:**
- DROP IN CEILING TILES.
  - HARD LID CEILING.

- SHEET NOTES:**
- REMOVE (E) WIREMOLD SURFACE BOX WITH PREWIRED DATA DROP. INSTALL (N) COMBO BOX WITH (N) SPEAKER, (N) CLASSROOM IP MODULE, AND (N) IP CLOCK. REWORK (E) DATA DROP INTO (N) CLOCK/SPEAKER COMBO BOX. REMOVE (E) CLOCK AND/OR SPEAKER, AS OCCURS.
  - PROVIDE (N) SPEAKER (WITH (N) CLASSROOM IP MODULE) AND (N) IP CLOCK MOUNTED IN (N) CLOCK/SPEAKER COMBO BOX.
  - PROVIDE (N) WIREMOLD TRANSITION FROM ACCESSIBLE CEILING TO DEVICE.
  - PROVIDE (1) (N) CAT6A DATA DROP.
  - LOCATE (E) DATA DROP ABOVE T-BAR.
  - INSTALL J-HOOK ABOVE T-BAR, FISH FROM CEILING TO (N) CUT IN BOX BEHIND (N) COMBO BOX.
  - REMOVE (E) SPEAKER AND (E) CLOCK FROM (E) COMBO BAFFLE. PROVIDE (N) SPEAKER WITH (N) CLASSROOM IP MODULE AND MOUNT TO (E) BAFFLE. PROVIDE (N) CLOCK AND MOUNT ON (N) PLASTIC PLATE. INSTALL J-HOOK ABOVE T-BAR, FISH FROM CEILING TO (E) COMBO BOX. SEE DETAIL SHEET T800.
  - PROVIDE (N) SPEAKER MOUNTED IN (N) SURFACE BACKBOX AND (N) CLASSROOM IP MODULE.
  - PROVIDE (N) LAY-IN SPEAKER AND (N) CLASSROOM IP MODULE.
  - REMOVE (E) SPEAKER.
  - PROVIDE (N) CONDUIT STUB THROUGH WALL TO ACCESSIBLE CEILING.
  - PROVIDE (N) LARGE MESSAGE BOARD WITH PROTECTIVE COVER.
  - REPLACE (E) EXTERIOR SPEAKER WITH (N) EXTERIOR BACKBOX AND (N) EXTERIOR SPEAKER. PROVIDE (N) INTERIOR ENCLOSURE WITH (N) CLASSROOM IP MODULE.
  - PROVIDE (N) WALL MOUNTED EXTERIOR BACKBOX AND (N) EXTERIOR SPEAKER. PROVIDE (N) INTERIOR ENCLOSURE WITH (N) CLASSROOM IP MODULE.
  - LOCATE (E) DATA DROP ABOVE ACCESSIBLE CEILING ADJACENT AT ACCESS HATCH.
  - (N) WM2300.
  - (N) 1 EA. 1" GRC.
  - (N) 1 EA. 2" GRC.
  - (N) DATA DROP IN SURFACE BOX, QUANTITY AS INDICATED.
  - REPAIR OR REPLACE BROKEN CONDUIT/RACEWAY FITTING AT THIS LOCATION.
  - REPAIR OR REPLACE BROKEN DATA WALL PLATE AT THIS LOCATION.
  - PROVIDE 1 EA. (N) DEDICATED 120V 20A CIRCUIT IN QUAD BOX ON BACK PAN OF IDF ENCLOSURE.
  - REPAIR OR PROVIDE (N) MOUNT FOR WIRELESS AP DEVICE AT THIS LOCATION.
  - PROVIDE 2 EA. (N) DEDICATED 120V 20A CIRCUITS WITH L5-20P TWIST LOCK RECEPTACLES. REPLACE PLUG ENDS ON (E) UPS CORDS WITH (N) L5-20P TWIST LOCK PLUGS. (E) POWER AT THIS LOCATION TO REMAIN.
  - (E) 1 EA. 2" CONDUITS.
  - PROVIDE (N) 75" INTERACTIVE TOUCH DISPLAY WITH (N) SLIDING WALL MOUNT AT (E) WHITE BOARD LOCATION. SEE DETAIL.
  - REMOVE (E) WHITE BOARD. PROVIDE (N) 86" INTERACTIVE TOUCH DISPLAY WITH (N) ARTICULATING WALL MOUNT. PROVIDE (N) 120V RECEPTACLE BEHIND DISPLAY, FISH FROM (E) RACEWAY ON OPPOSITE SIDE OF WALL. SEE DETAIL 1/7202 FOR MORE INFORMATION.
  - MOUNT UNDER OVERHANG.

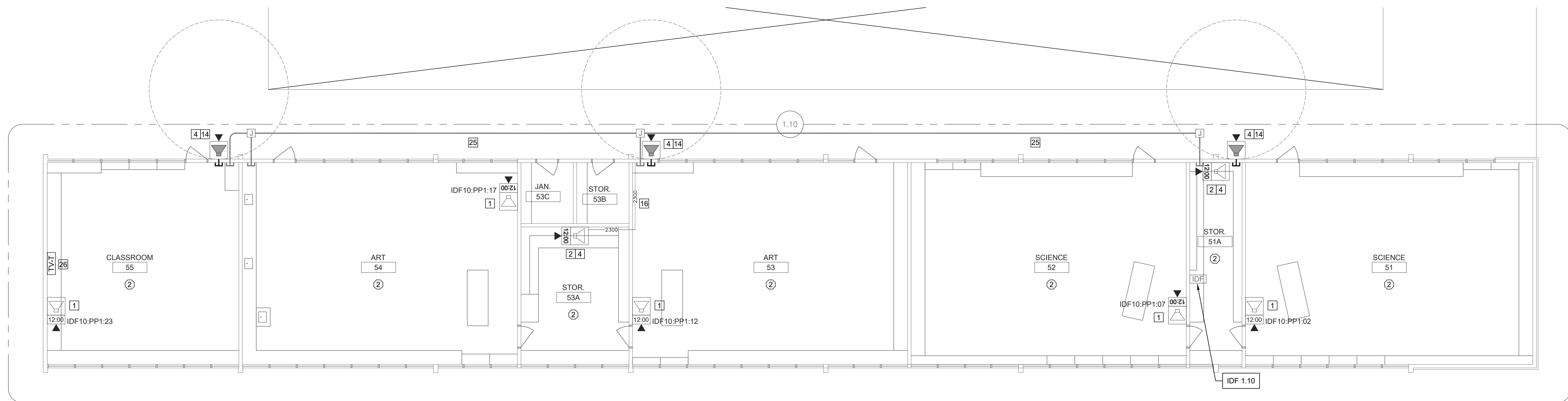

TECHNOLOGY FLOOR PLAN NEW - IDF 1.10 - LOCATED ON SECOND FLOOR

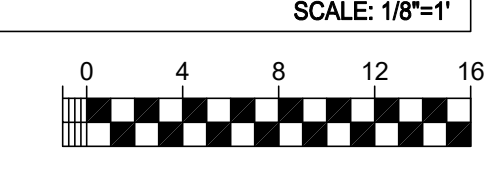

**KEY PLAN**

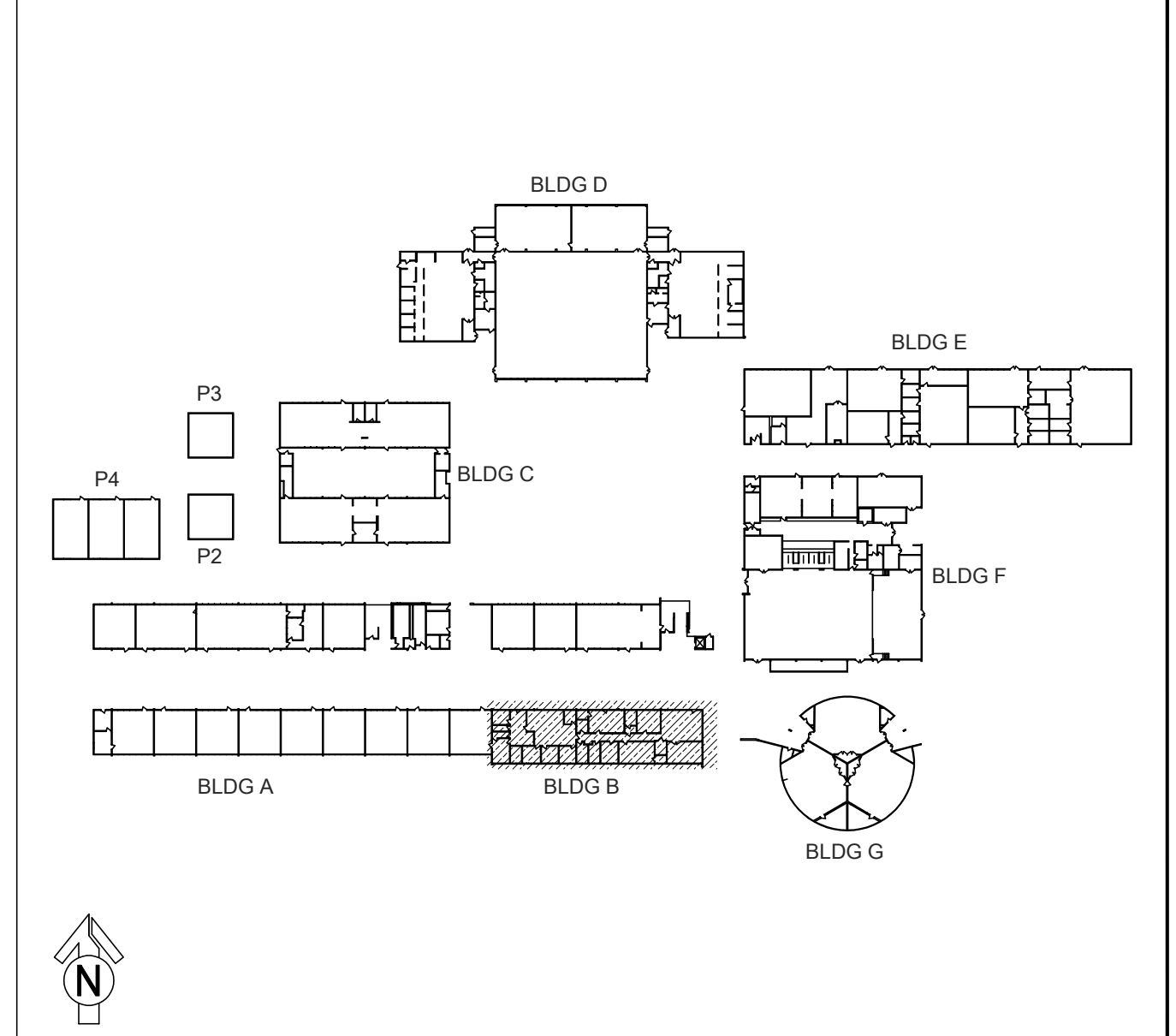

- ONE AND ONE-HALF INCH = ONE FOOT
- ONE INCH = ONE FOOT
- THREE-QUARTERS INCH = ONE FOOT
- ONE-HALF INCH = ONE FOOT
- ONE-QUARTER INCH = ONE FOOT
- ONE-QUARTER INCH = ONE FOOT
- ONE-EIGHTH INCH = ONE FOOT
- ONE-SIXTEENTH INCH = ONE FOOT
- ONE INCH = TWENTY FEET





ALBERT EINSTEIN MIDDLE SCHOOL  
RE-ROOF AND BEAUTIFICATION PROJECT  
SACRAMENTO CITY UNIFIED SCHOOL DISTRICT  
9325 MIRANDY DR  
SACRAMENTO, CA 95826

**KMM** Services, Inc.  
TECHNOLOGY & FIRE LIFE SAFETY  
5433 El Camino Ave, Suite 5  
Carmichael, CA 95608  
Office: (916) 355-4000  
www.kmm-services.com  
REGISTERED COMMUNICATIONS CONSULTANT  
BICSI  
EXPIRES 12/31/24  
Reg. No. 163629  
CONSULTANT

**nacht&lewis**  
600 Q Street, Suite 100  
Sacramento, CA 95511  
www.nachtlewis.com  
916.329.4000

ARCHITECT  
BID SET  
REVISIONS  
NO. DESCRIPTION DATE

DATE: 01/30/2023  
JOB NO.: Y2243.00  
SHEET TITLE  
TECHNOLOGY  
SINGLE LINE DIAGRAMS

SHEET NO.  
T401

**EQUIPMENT INTERCOM SCHEDULE:**  
ALL EQUIPMENT AND MATERIALS ARE CONTRACTOR FURNISHED, INSTALLED AND CONFIGURED (UNO)

SYMBOL	DESCRIPTION	MODEL	PART NUMBER	NOTES / DETAIL REFERENCES
①	TELECENTER U IP CONTROLLER	RAULAND	TCC2000	N/A
②	TELECENTER U ADMIN CONSOLE		TCC2045	N/A
③	TELECENTER U AUX. IN/OUT. MODULE		TCC2033	N/A
	UNIVERSAL RACK MOUNTING KIT		TCC2099	N/A
④	TELECENTER U PROGRAM LINE INPUT MODULE		TCC2055	N/A
⑦	24-PORT OR 48-PORT PATCH PANEL	SEE DATA SINGLE LINE RACK COMPONENTS BELOW FOR MORE INFORMATION.		(N) OR (E) AS NOTED
⑧	48-PORT NETWORK SWITCH	SEE DATA SINGLE LINE RACK COMPONENTS BELOW FOR MORE INFORMATION.		(N) OR (E) AS NOTED

**(A) EQUIPMENT SCHEDULE INTERIOR SURFACE SPEAKER:**  
ALL EQUIPMENT AND MATERIALS ARE CONTRACTOR FURNISHED, INSTALLED AND CONFIGURED (UNO)

DESCRIPTION	MODEL	PART NUMBER	NOTES / DETAIL REFERENCES
TELECENTER U IP CLASSROOM MODULE	RAULAND	TCC2011B	MOUNT INSIDE ENCLOSURE
8 OHM, 8" SPEAKER WITH RJ45 CONNECTOR	RAULAND	US0880	N/A
SPEAKER Baffle	RAULAND	ACC1003	N/A
SURFACE MOUNT SPEAKER ENCLOSURE	RAULAND	ACC1112	N/A

**(B) EQUIPMENT SCHEDULE INTERIOR DROP CEILING SPEAKER:**  
ALL EQUIPMENT AND MATERIALS ARE CONTRACTOR FURNISHED, INSTALLED AND CONFIGURED (UNO)

DESCRIPTION	MODEL	PART NUMBER	NOTES / DETAIL REFERENCES
TELECENTER U IP CLASSROOM MODULE	RAULAND	TCC2011B	MOUNT TO SPEAKER
2'X2' 8 OHM DROP-IN SPEAKER WITH RJ45 CONNECTOR	RAULAND	BAFKIT2X2L8RJ	N/A

**(C) EQUIPMENT SCHEDULE EXTERIOR SURFACE SPEAKER:**  
ALL EQUIPMENT AND MATERIALS ARE CONTRACTOR FURNISHED, INSTALLED AND CONFIGURED (UNO)

DESCRIPTION	MODEL	PART NUMBER	NOTES / DETAIL REFERENCES
TELECENTER U IP CLASSROOM MODULE	RAULAND	TCC2011B	MOUNT INSIDE BUILDING
TELECENTER U BREAKOUT MODULE	RAULAND	603101	MOUNT INSIDE BUILDING
8 OHM, 8" MOISTURE RESISTANT SPEAKER	LOWELL	8C10MRB	N/A
GRILLE VANDAL RESISTANT	RAULAND	ACC1012	N/A
SURFACE MOUNT SPEAKER ENCLOSURE	RAULAND	ACC1113	N/A
(N) SURFACE MOUNTED 4 GANG BACKBOX - WHITE	FSR	SMWB-4G-WHT	MOUNT INSIDE BUILDING

**(D) EQUIPMENT SCHEDULE LARGE MESSAGE BOARD:**  
ALL EQUIPMENT AND MATERIALS ARE CONTRACTOR FURNISHED, INSTALLED AND CONFIGURED (UNO)

DESCRIPTION	MODEL	PART NUMBER	NOTES / DETAIL REFERENCES
LARGE MESSAGE BOARD	RAULAND	TCC3012L	N/A
PROTECTIVE CAGE	AMERICAN TIME	G20550F-28	N/A

**(E) EQUIPMENT SCHEDULE INTERIOR SURFACE CLOCK/SPEAKER COMBO:**  
ALL EQUIPMENT AND MATERIALS ARE CONTRACTOR FURNISHED, INSTALLED AND CONFIGURED (UNO)

DESCRIPTION	MODEL	PART NUMBER	NOTES / DETAIL REFERENCES
TELECENTER U IP CLASSROOM MODULE	RAULAND	TCC2011B	MOUNT IN ENCLOSURE
IP DIGITAL CLOCK	RAULAND	TCC3011S	N/A
BAFFLE ASSEMBLY WITH SPEAKER	RAULAND	ACC3011S	N/A
SURFACE MOUNT ENCLOSURE CLOCK/SPEAKER COMBO	RAULAND	ACC3011SBB	N/A

**(F) EQUIPMENT SCHEDULE INTERIOR RETROFIT BAFFLE CLOCK/SPEAKER COMBO:**  
ALL EQUIPMENT AND MATERIALS ARE CONTRACTOR FURNISHED, INSTALLED AND CONFIGURED (UNO)

DESCRIPTION	MODEL	PART NUMBER	NOTES / DETAIL REFERENCES
TELECENTER U IP CLASSROOM MODULE	RAULAND	TCC2011B	MOUNT IN (E) BACKBOX
IP DIGITAL CLOCK	RAULAND	TCC3011S	MOUNT TO (E) BAFFLE
8" SPEAKER ASSEMBLY	RAULAND	US0880	MOUNT TO (E) BAFFLE
CUSTOM COVER PLATE	INTERSTATE PLASTICS	N/A	SEE DETAIL SHEET T800

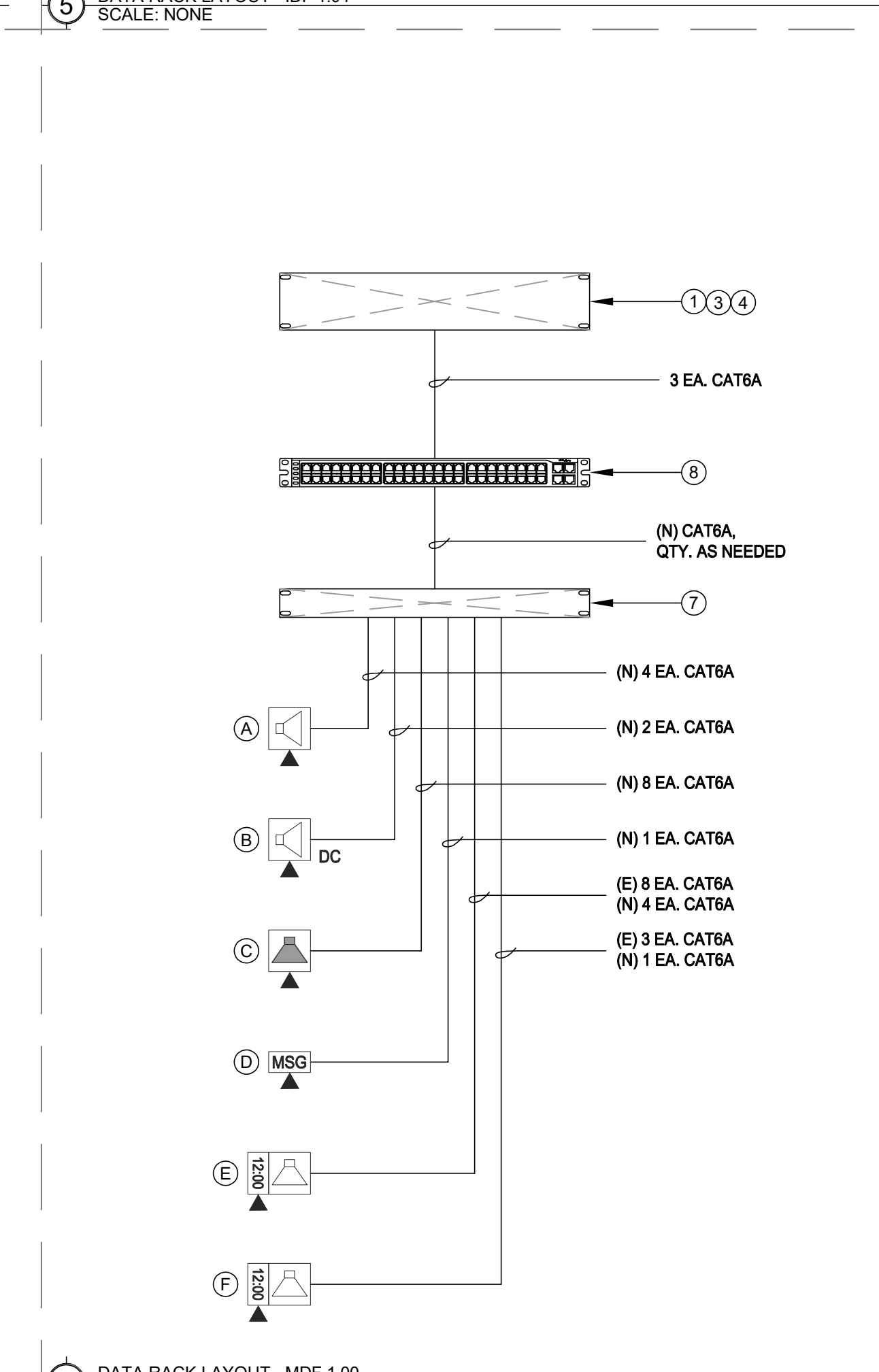
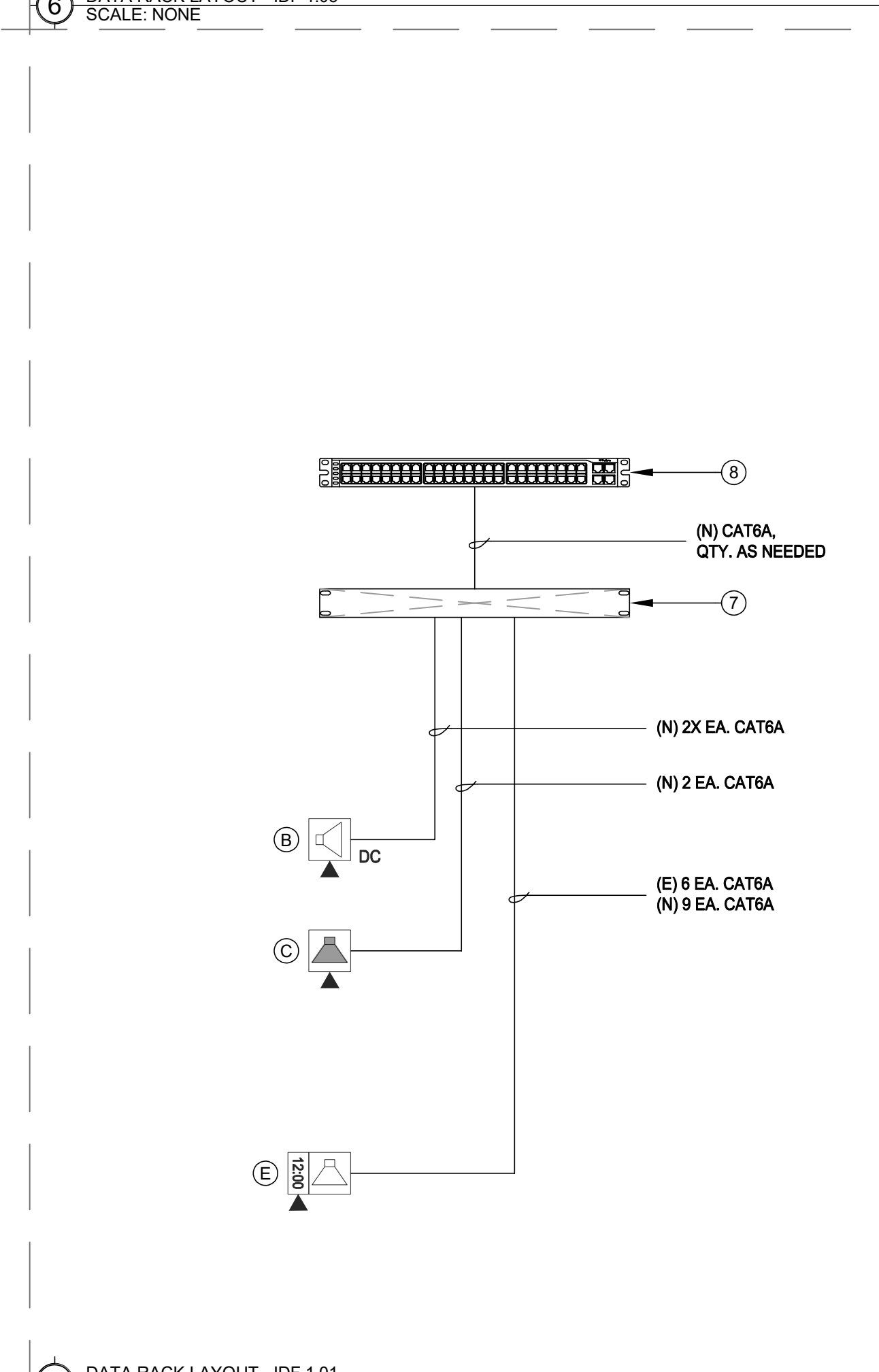
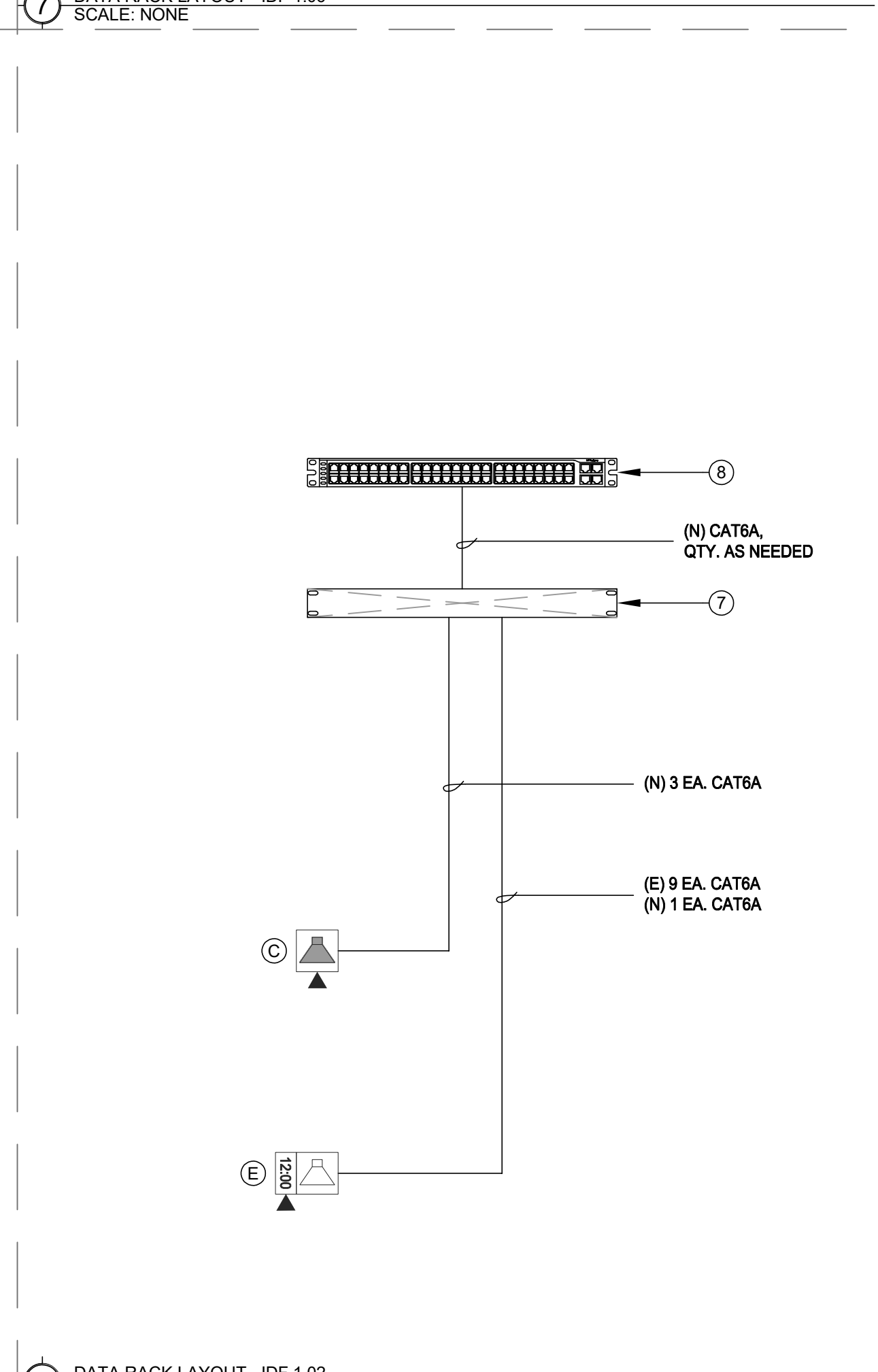
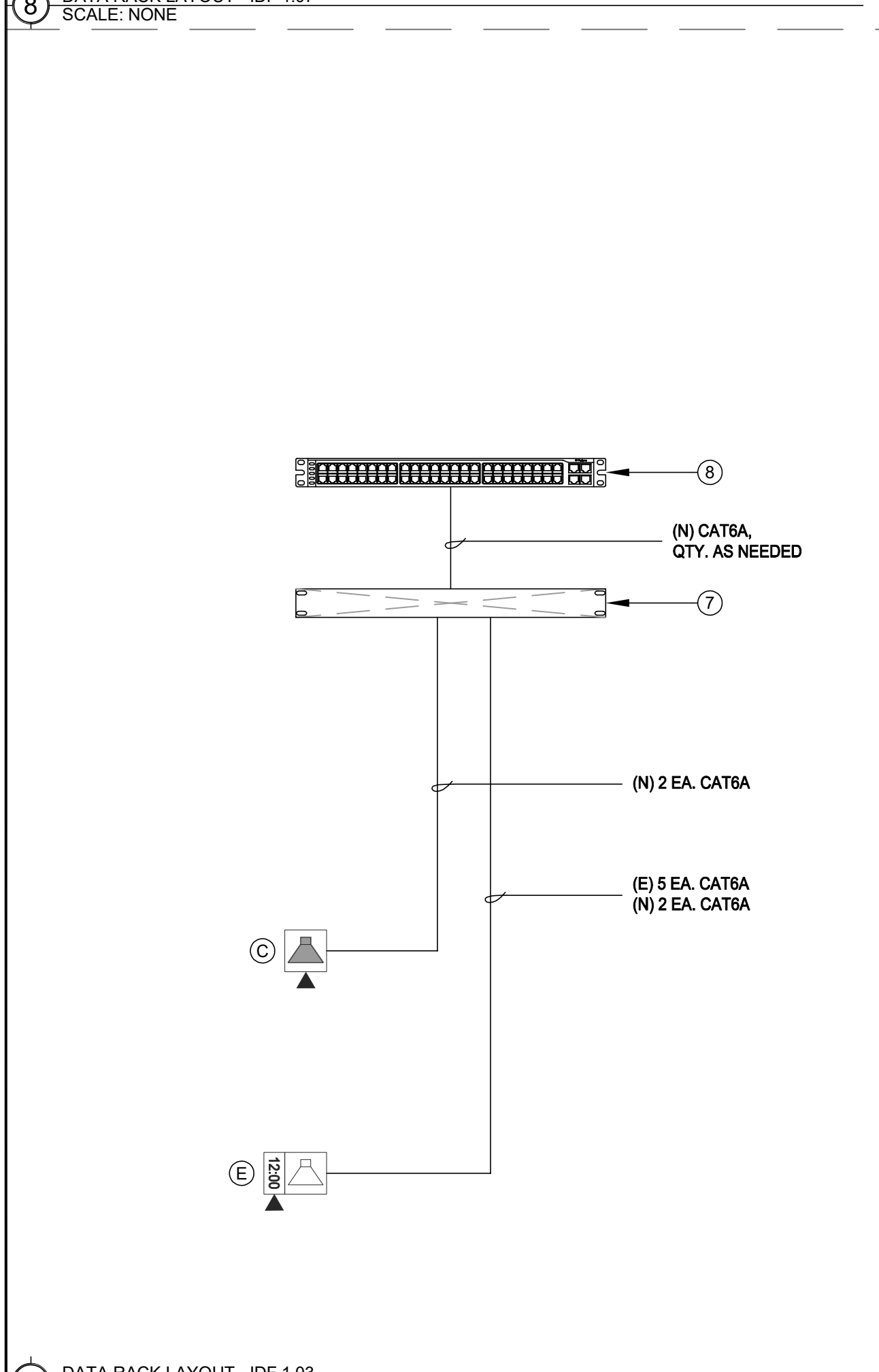
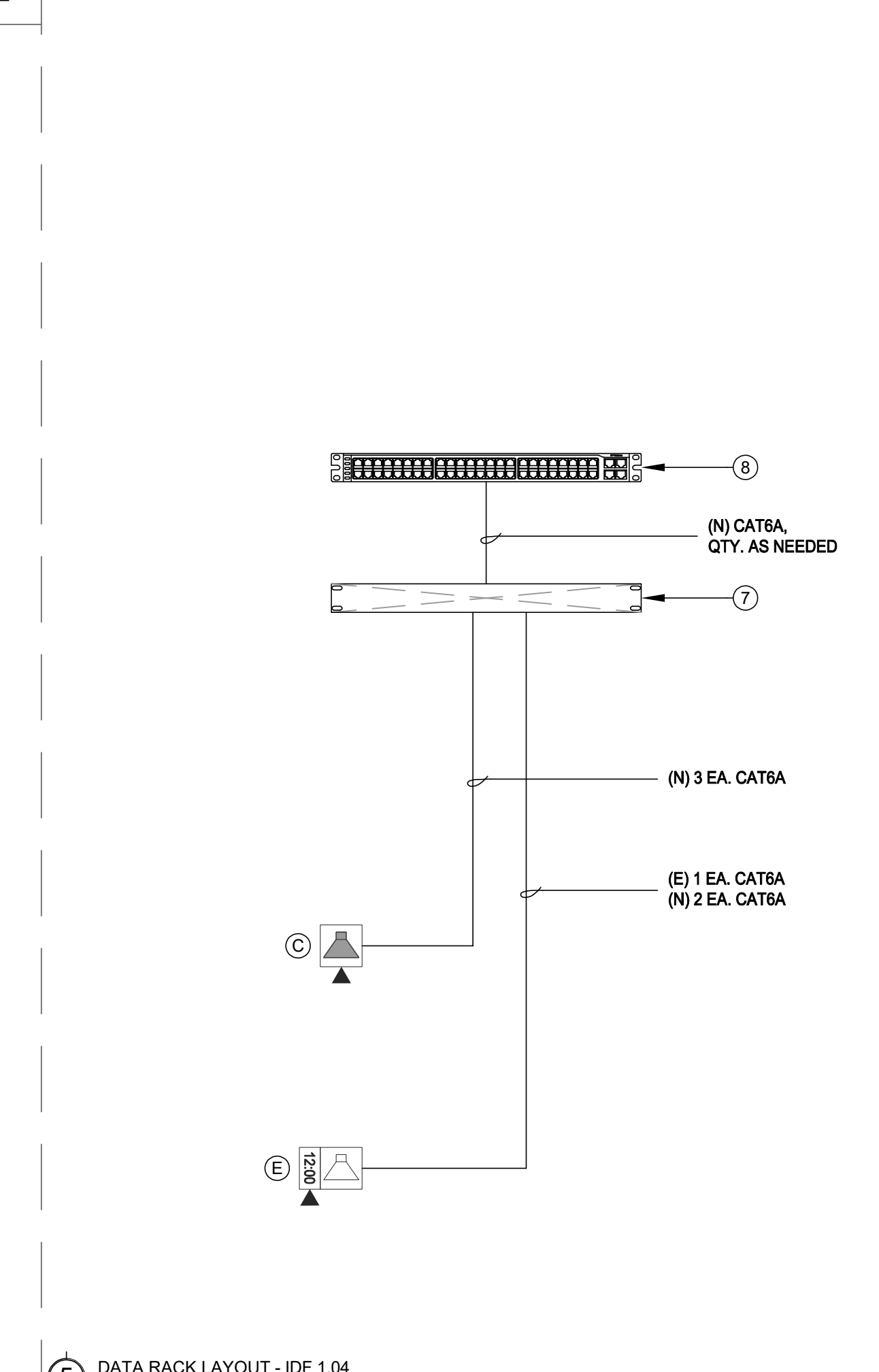
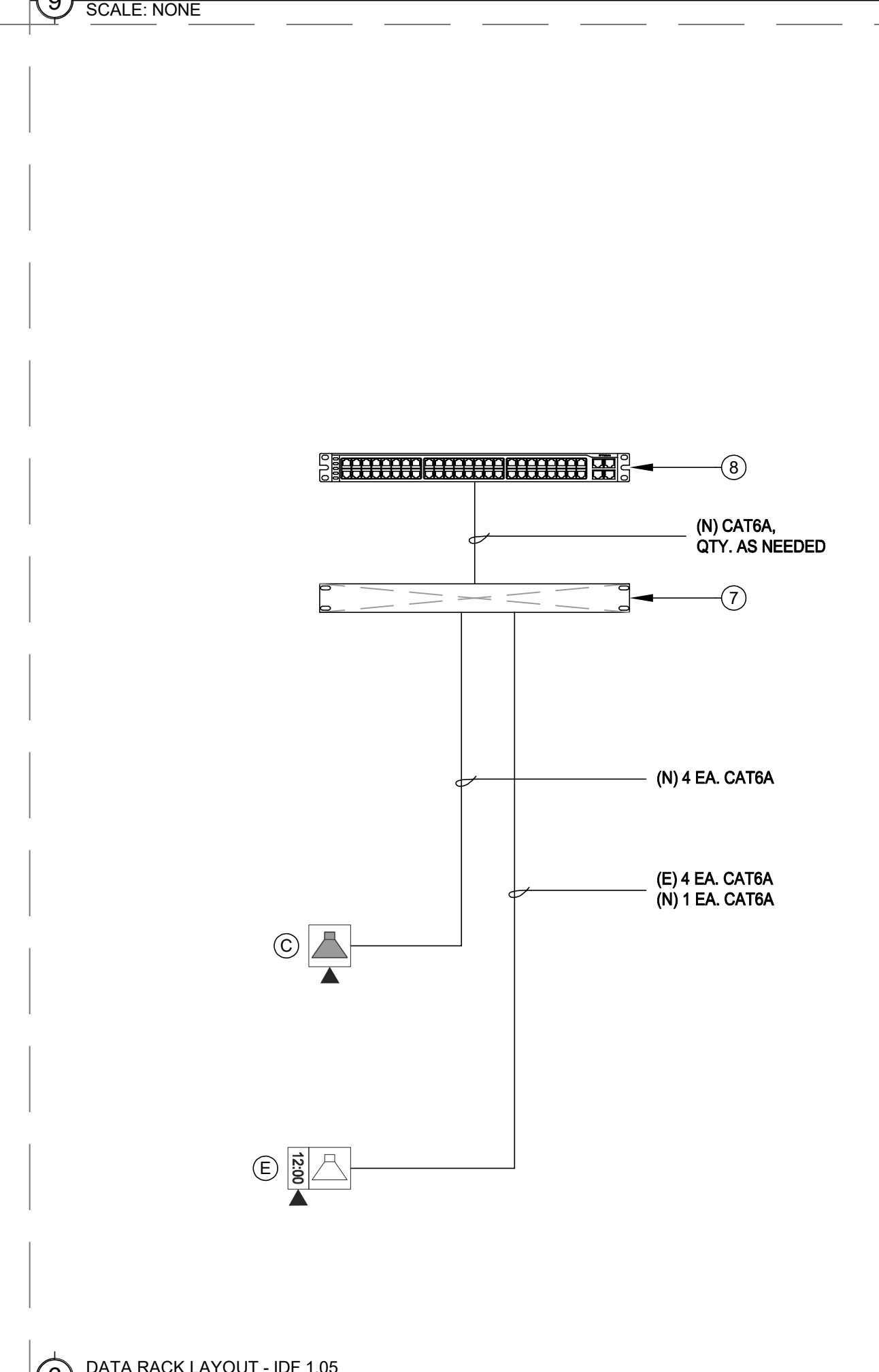
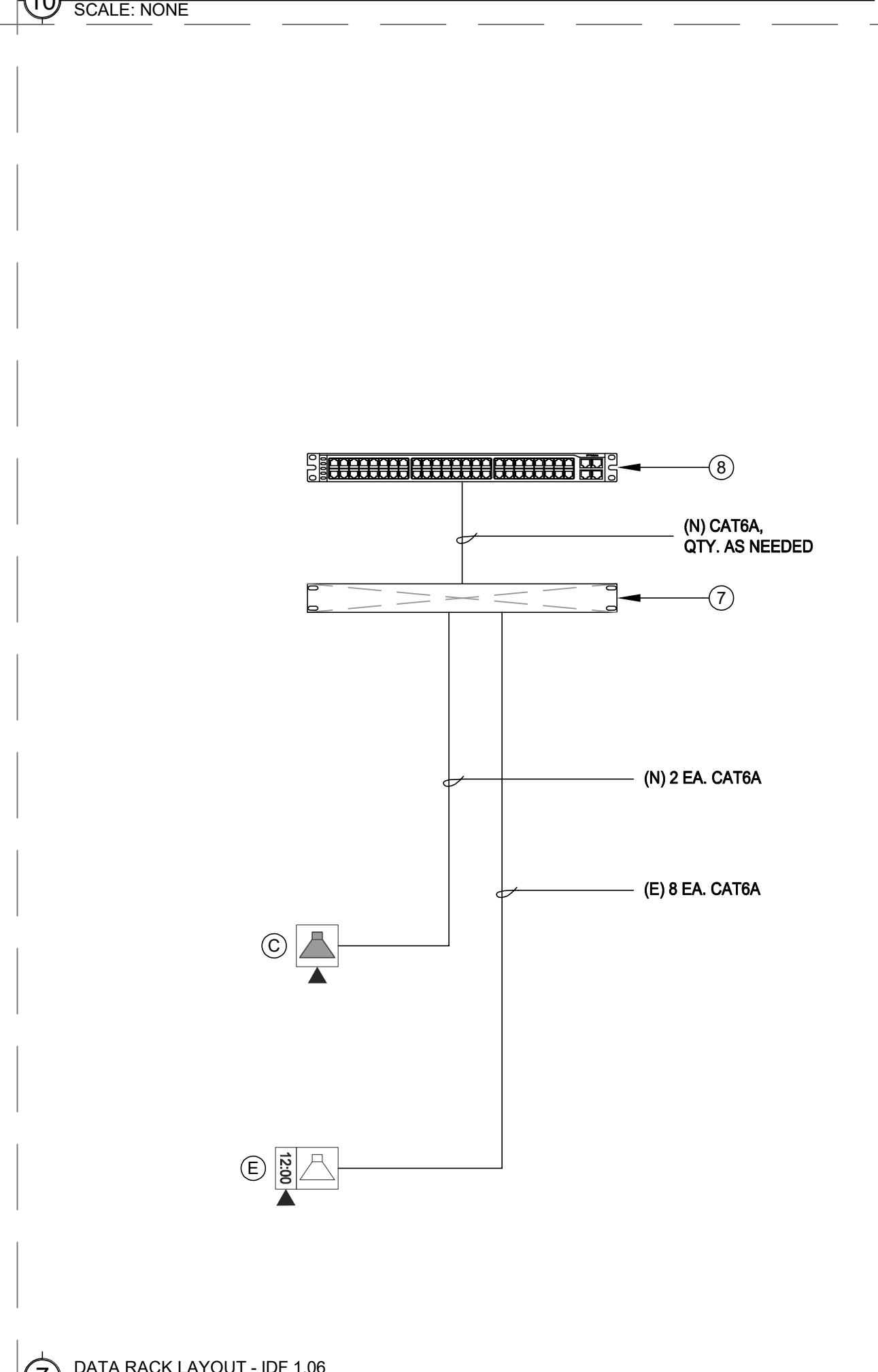
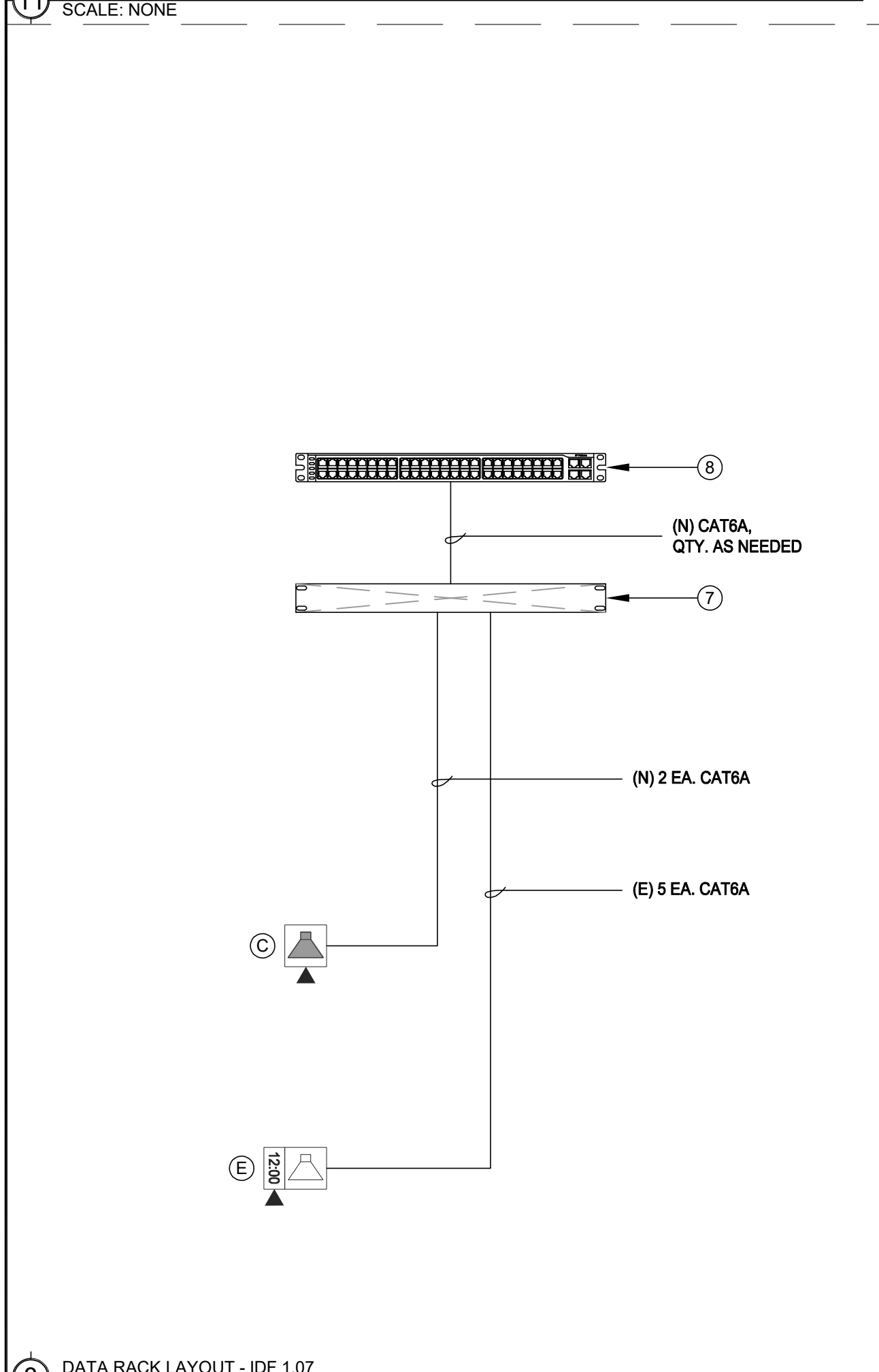
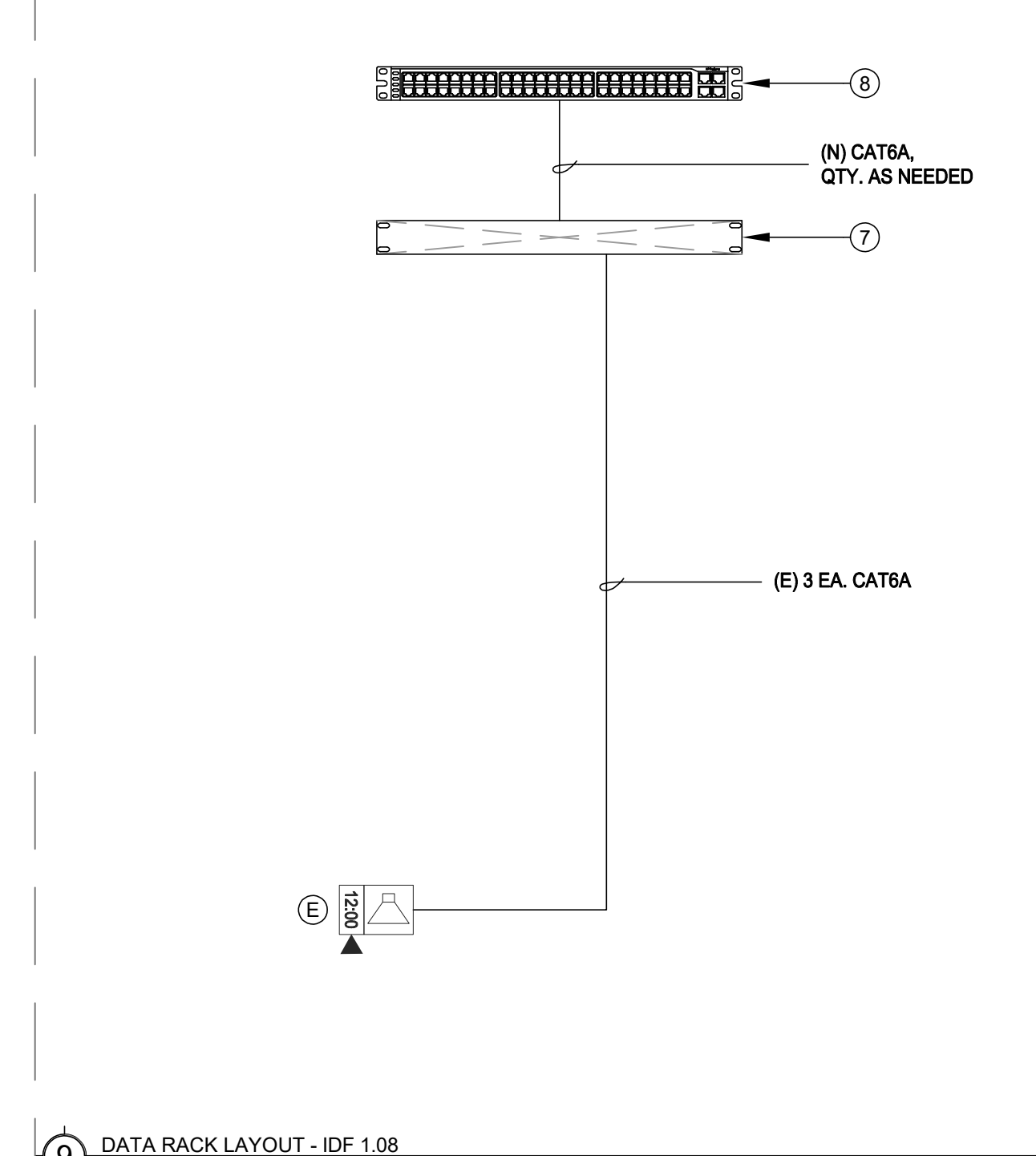
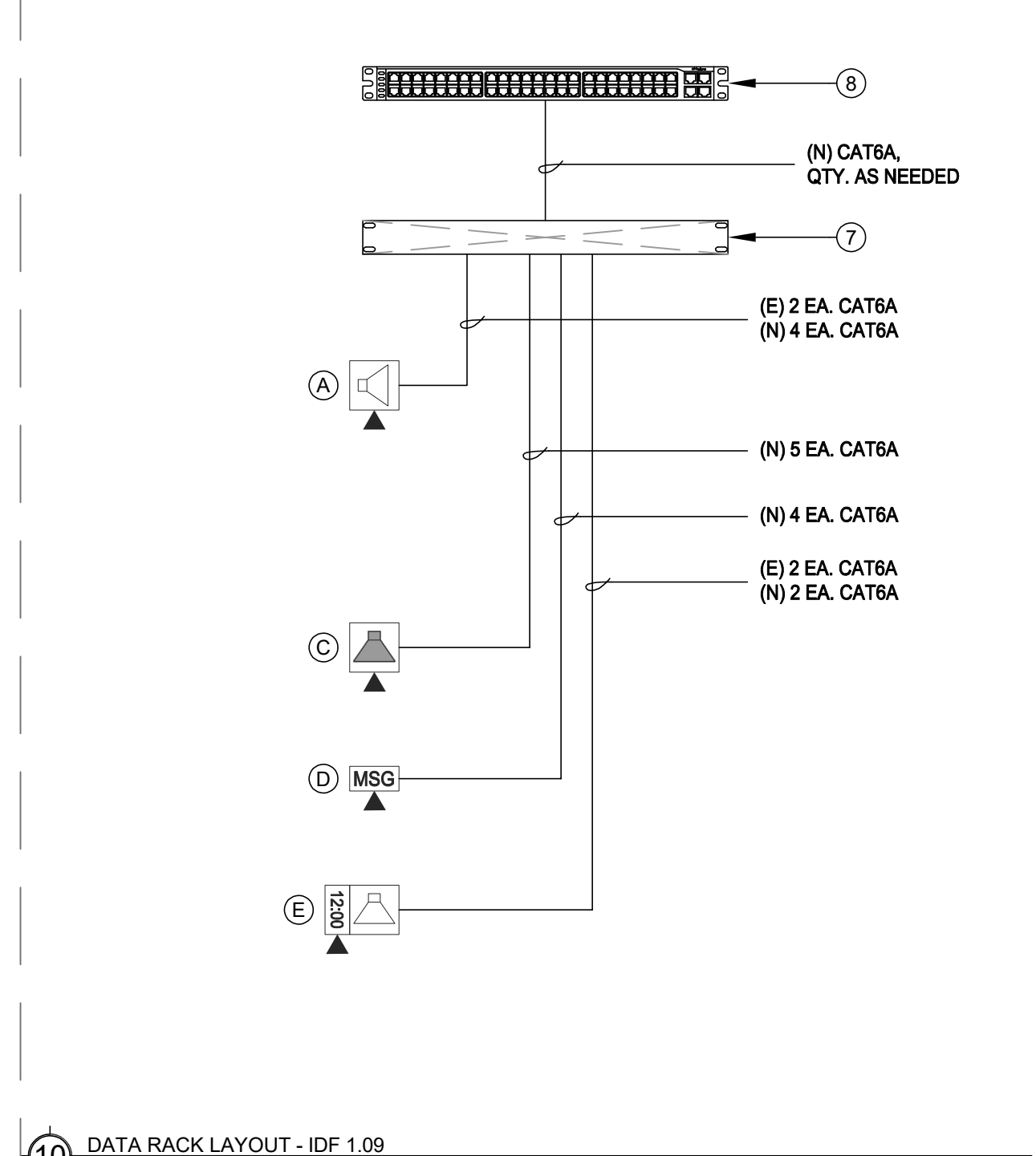
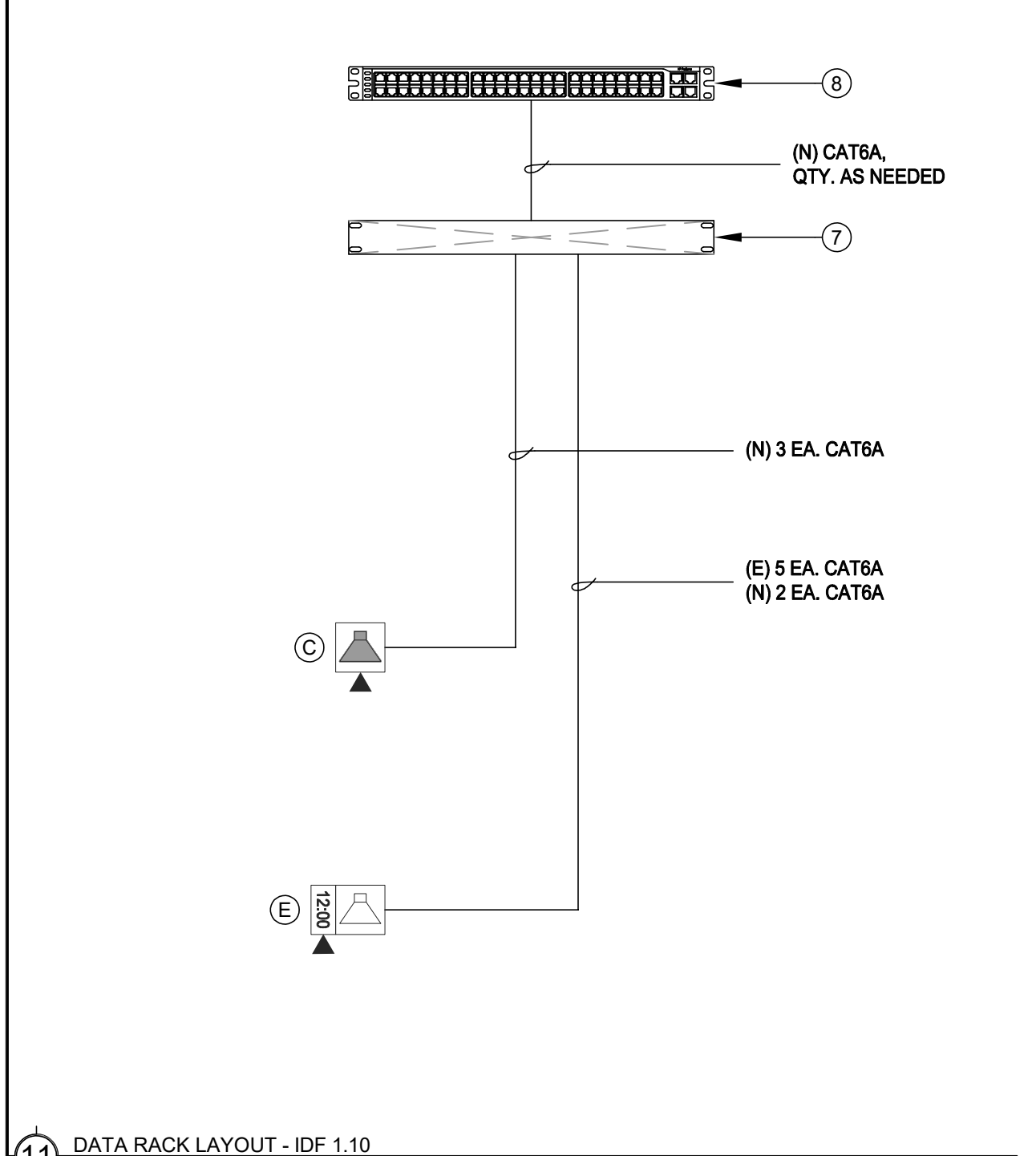

ONE AND ONE-HALF INCH = ONE FOOT  
ONE INCH = ONE FOOT  
THREE-QUARTERS INCH = ONE FOOT  
ONE-HALF INCH = ONE FOOT  
ONE-QUARTER INCH = ONE FOOT  
ONE-EIGHTH INCH = ONE FOOT  
ONE-SIXTEENTH INCH = ONE FOOT  
ONE INCH = TWENTY FEET

ONE AND ONE-HALF INCH = ONE FOOT  
 ONE INCH = ONE FOOT  
 THREE-QUARTERS INCH = ONE FOOT  
 ONE-HALF INCH = ONE FOOT  
 ONE-QUARTER INCH = ONE FOOT  
 ONE-EIGHTH INCH = ONE FOOT  
 ONE-SIXTEENTH INCH = ONE FOOT  
 ONE INCH = TWENTY FEET

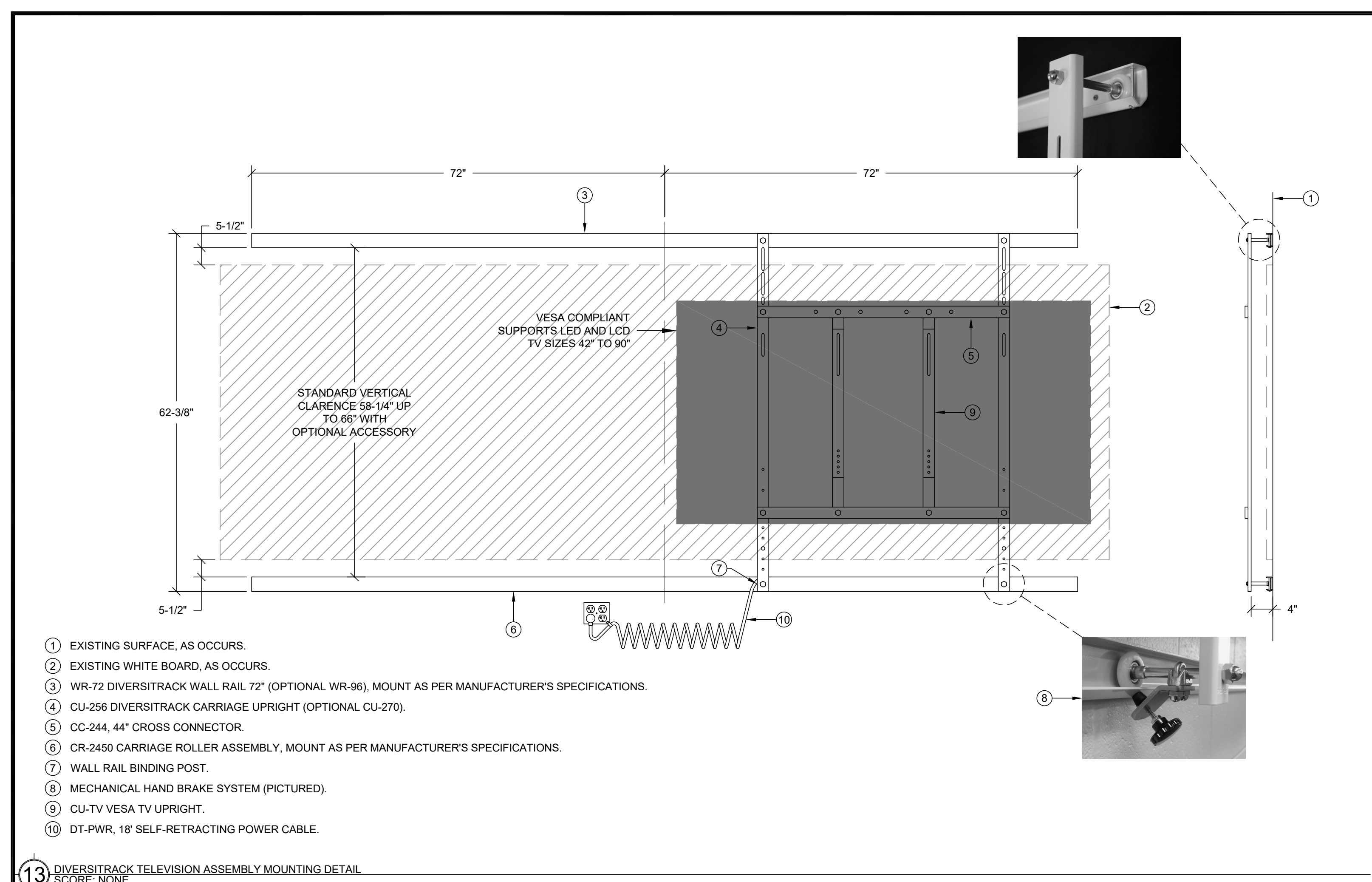

- 1 EXISTING SURFACE, AS OCCURS.
- 2 EXISTING WHITE BOARD, AS OCCURS.
- 3 WR-72 DIVERSITRACK WALL RAIL 72" (OPTIONAL WR-96), MOUNT AS PER MANUFACTURER'S SPECIFICATIONS.
- 4 CU-256 DIVERSITRACK CARRIAGE UPRIGHT (OPTIONAL CU-270).
- 5 CC-244, 44" CROSS CONNECTOR.
- 6 CR-2450 CARRIAGE ROLLER ASSEMBLY, MOUNT AS PER MANUFACTURER'S SPECIFICATIONS.
- 7 WALL RAIL BINDING POST.
- 8 MECHANICAL HAND BRAKE SYSTEM (PICTURED).
- 9 CU-TV VESA TV UPRIGHT.
- 10 DT-PWR, 18' SELF-RETRACTING POWER CABLE.

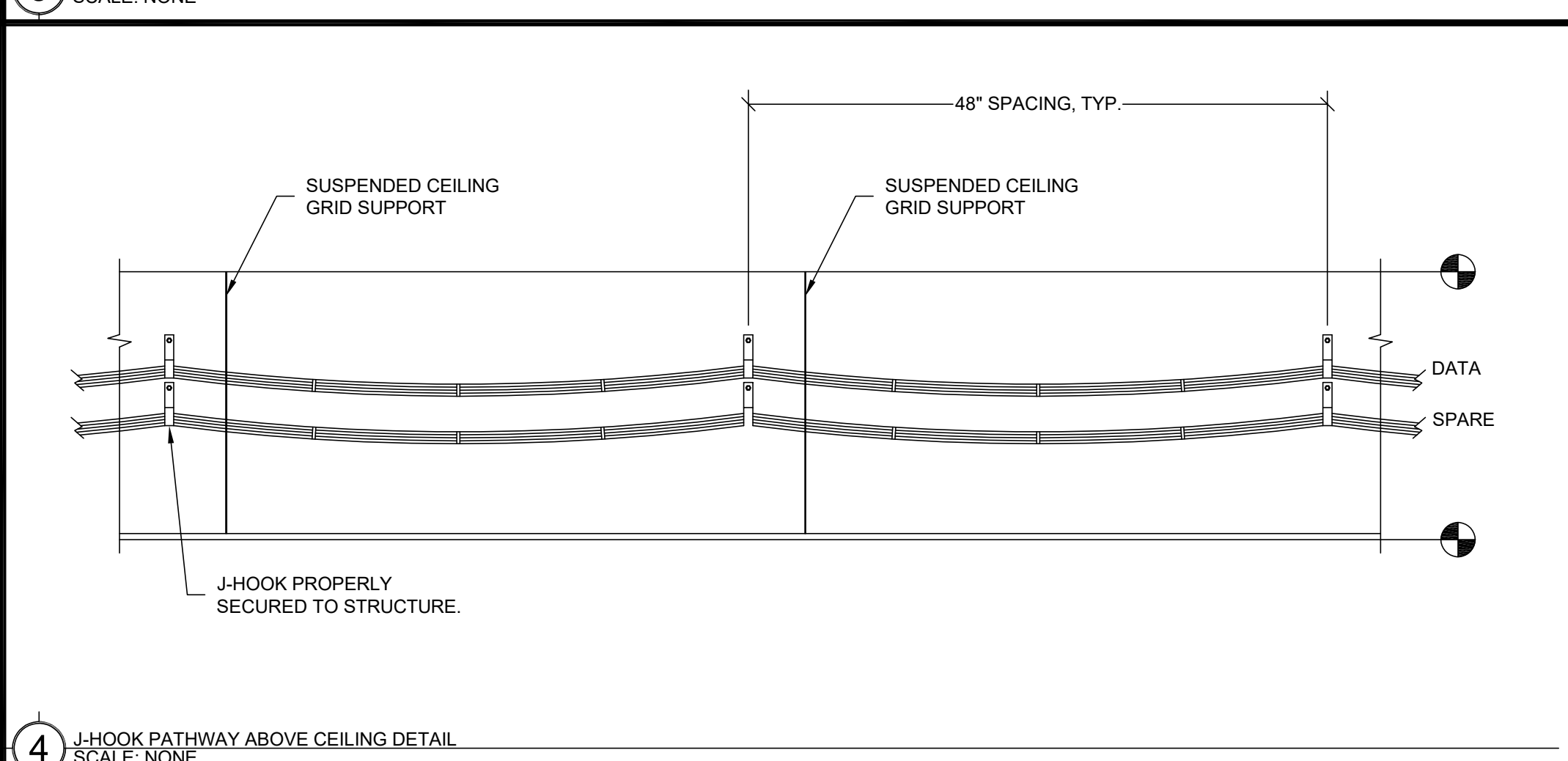
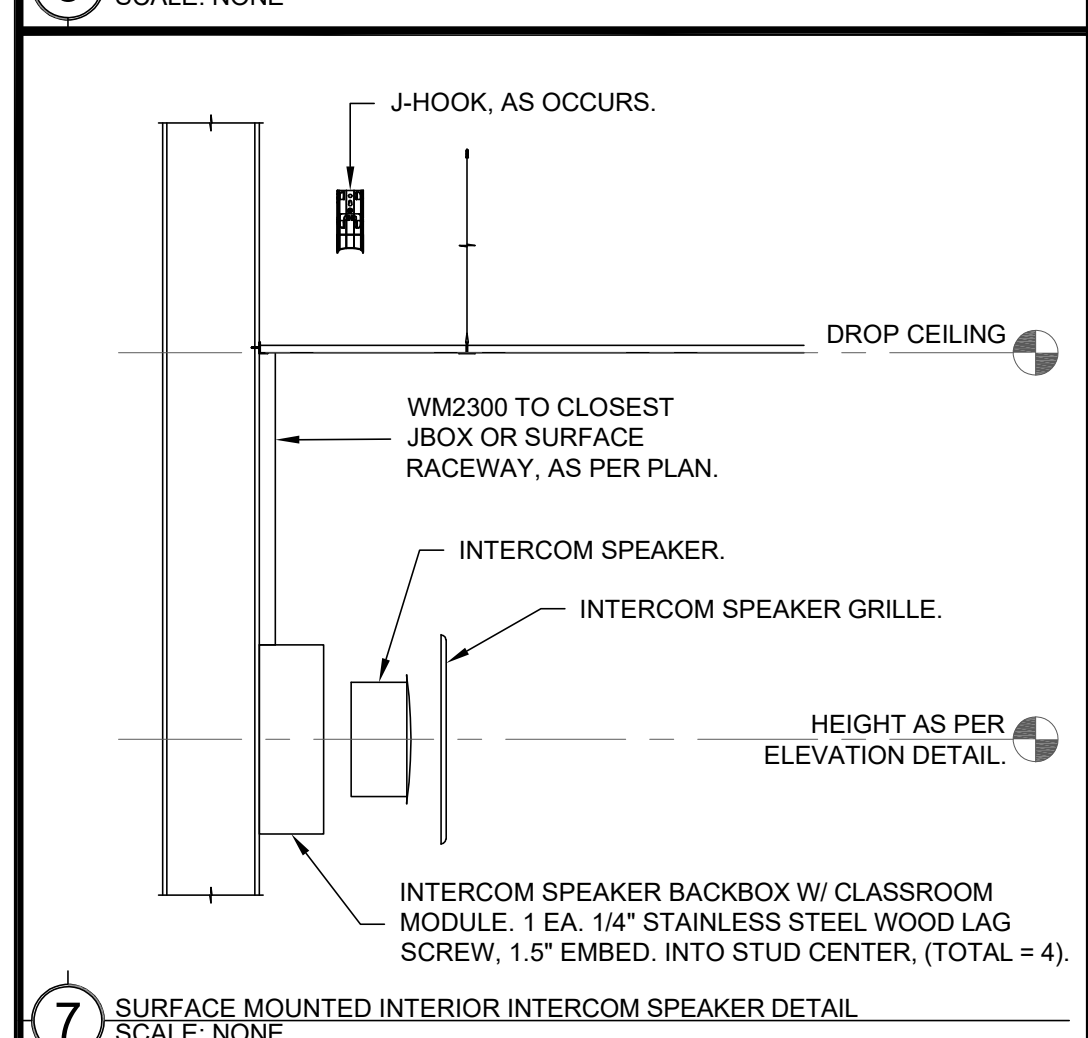
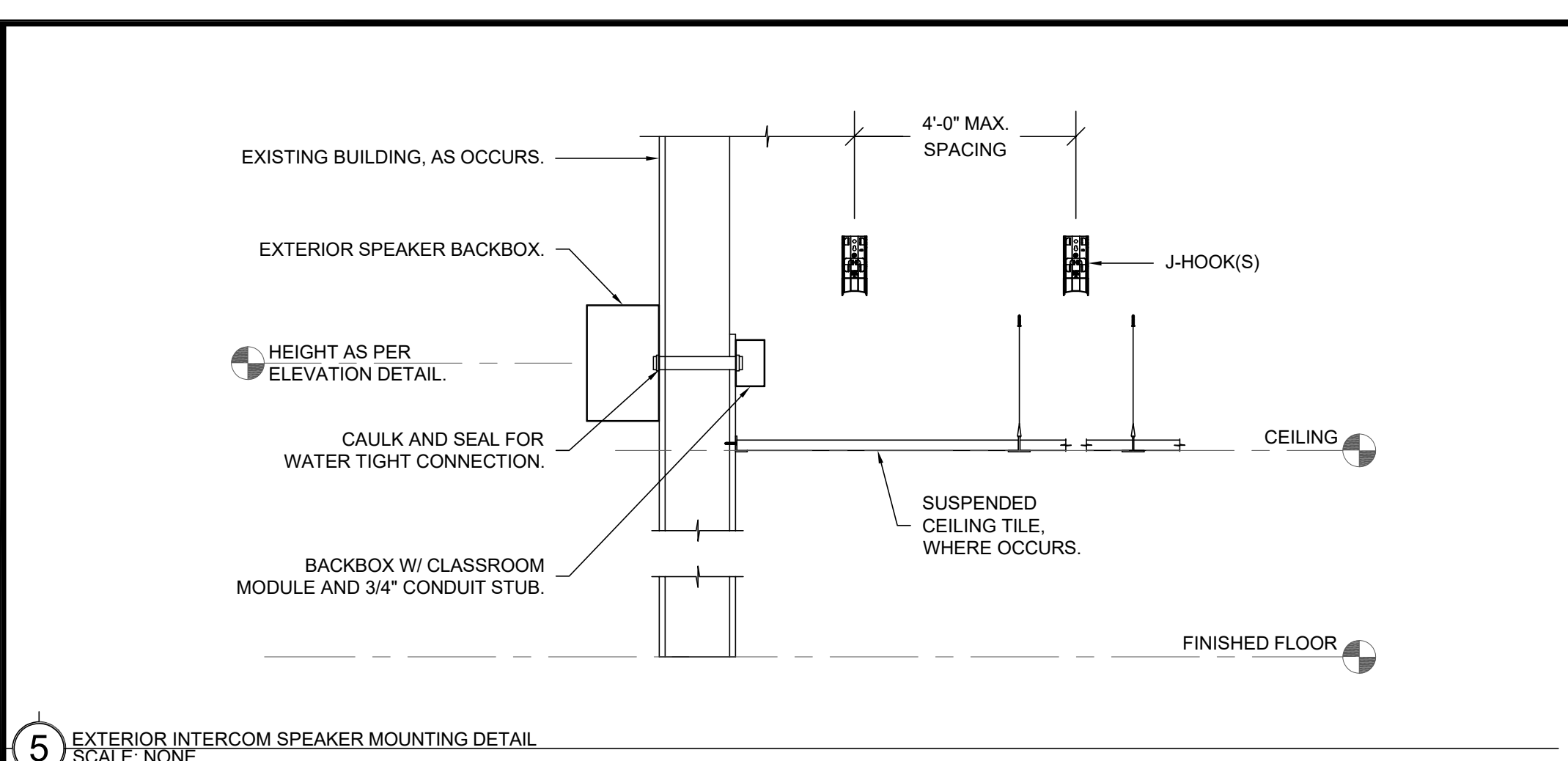
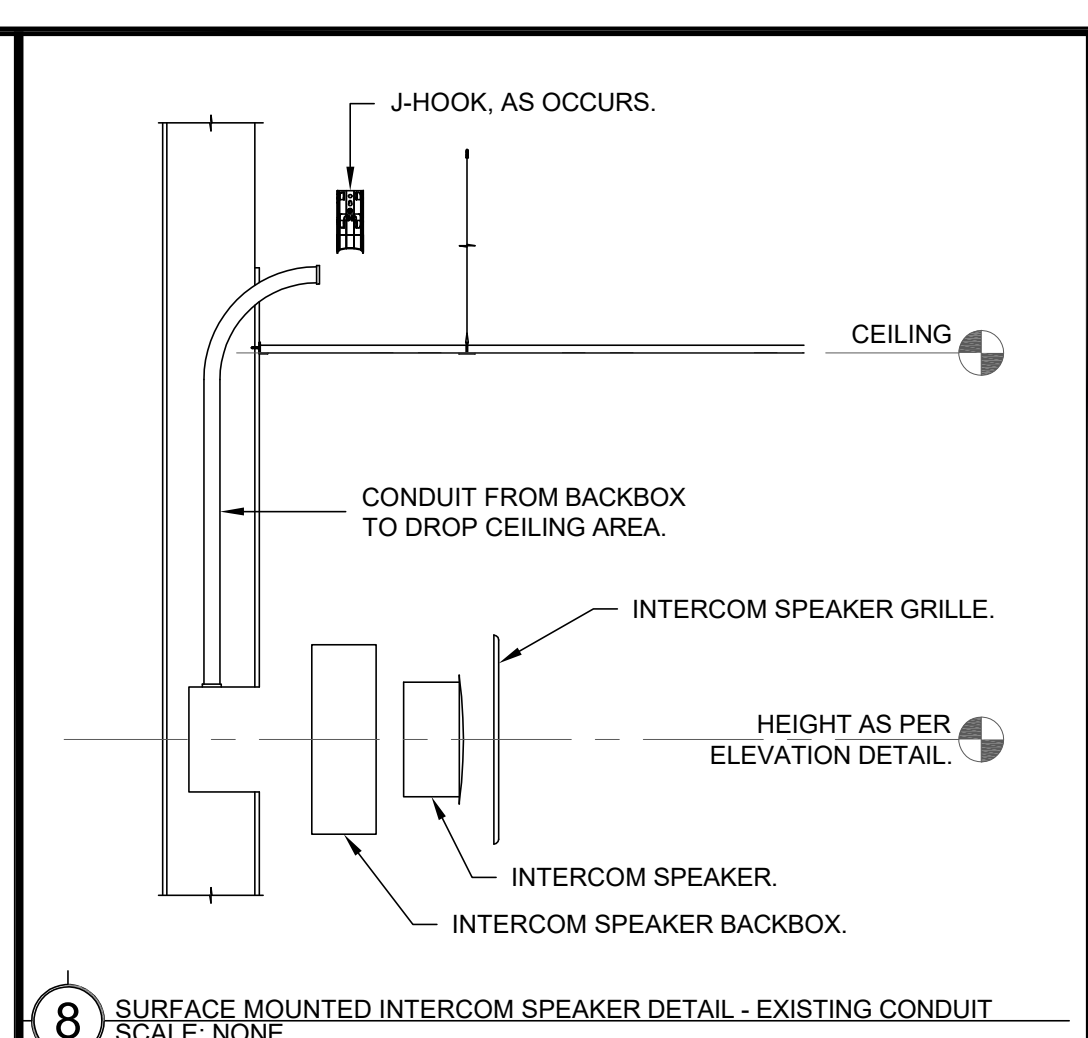

NOT USED

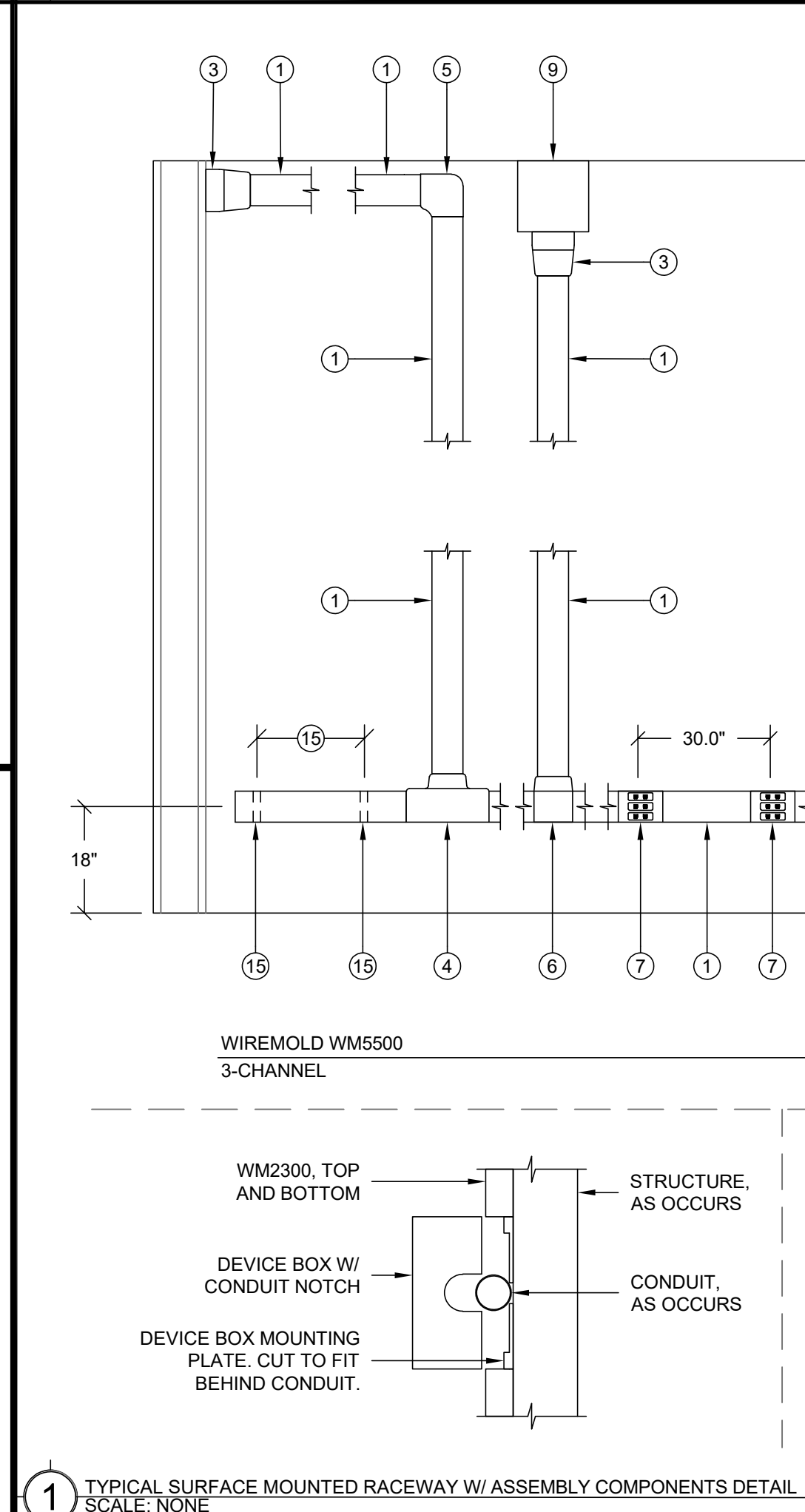
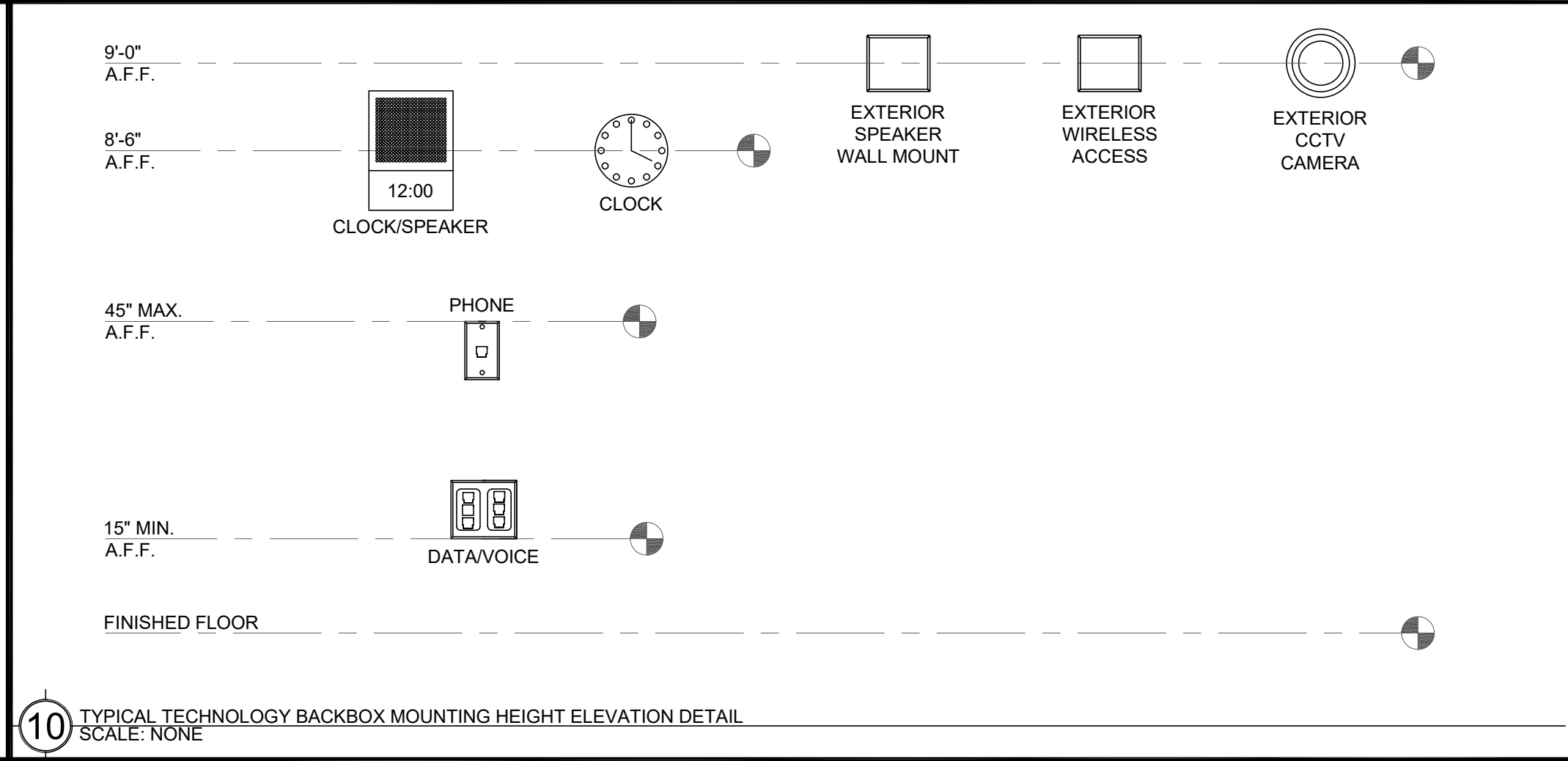
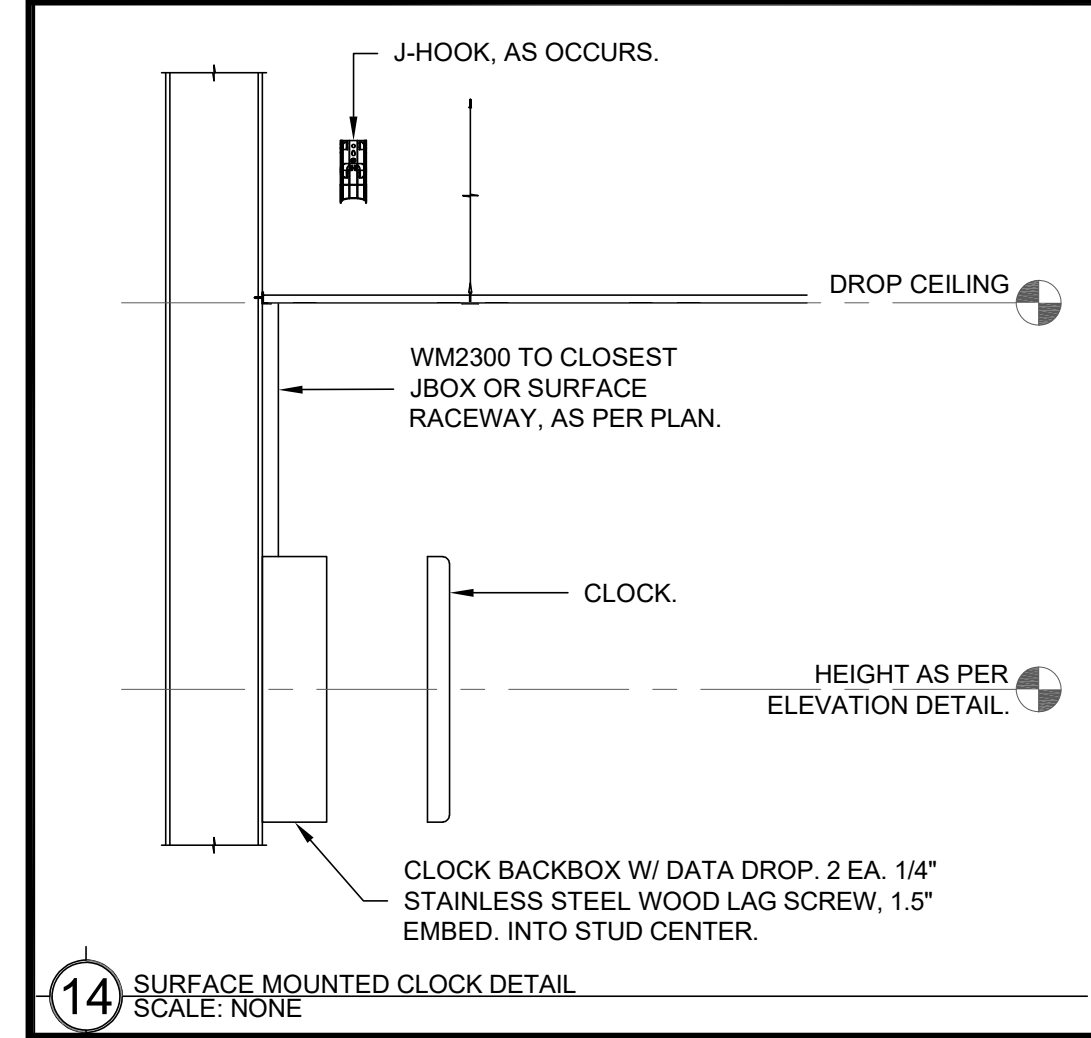
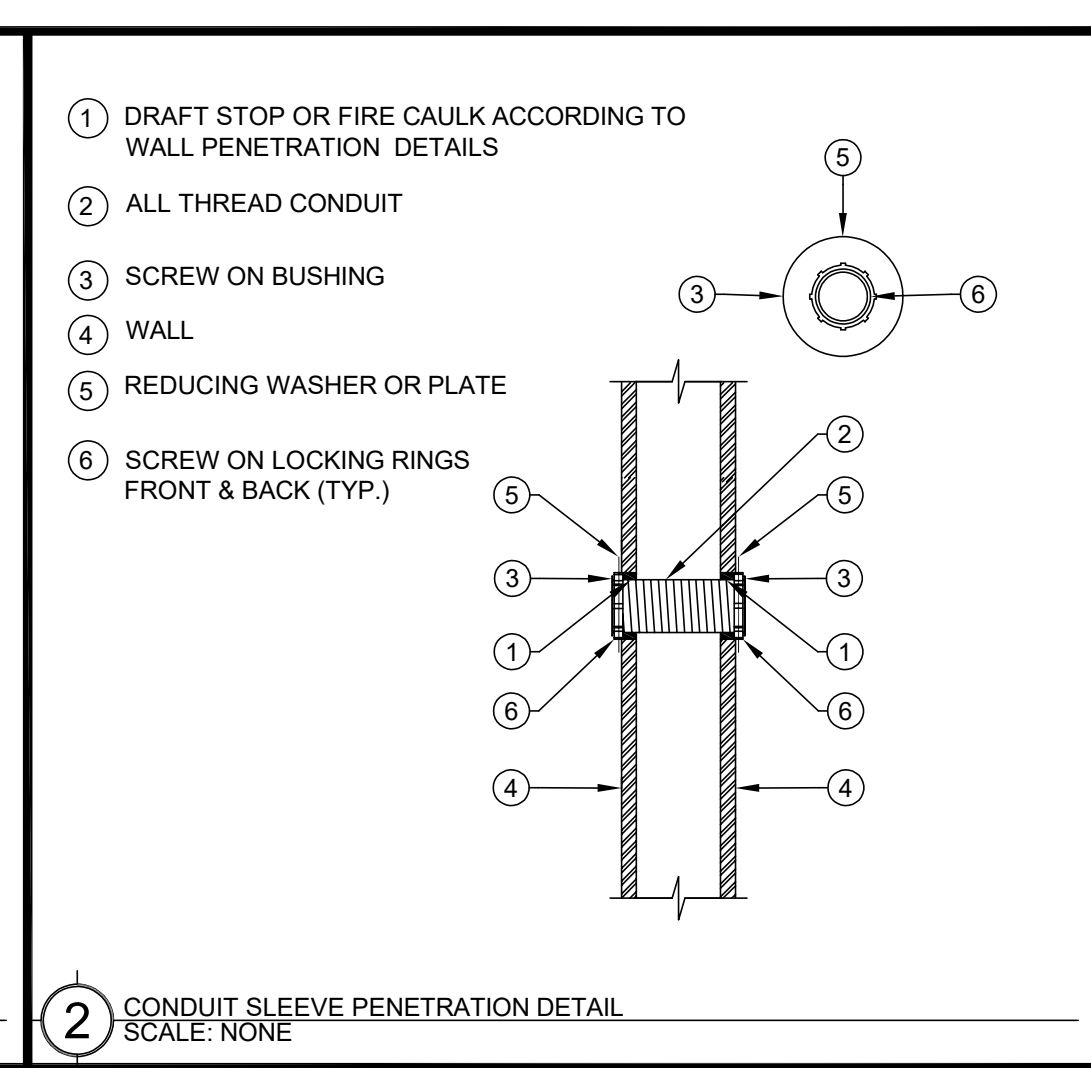
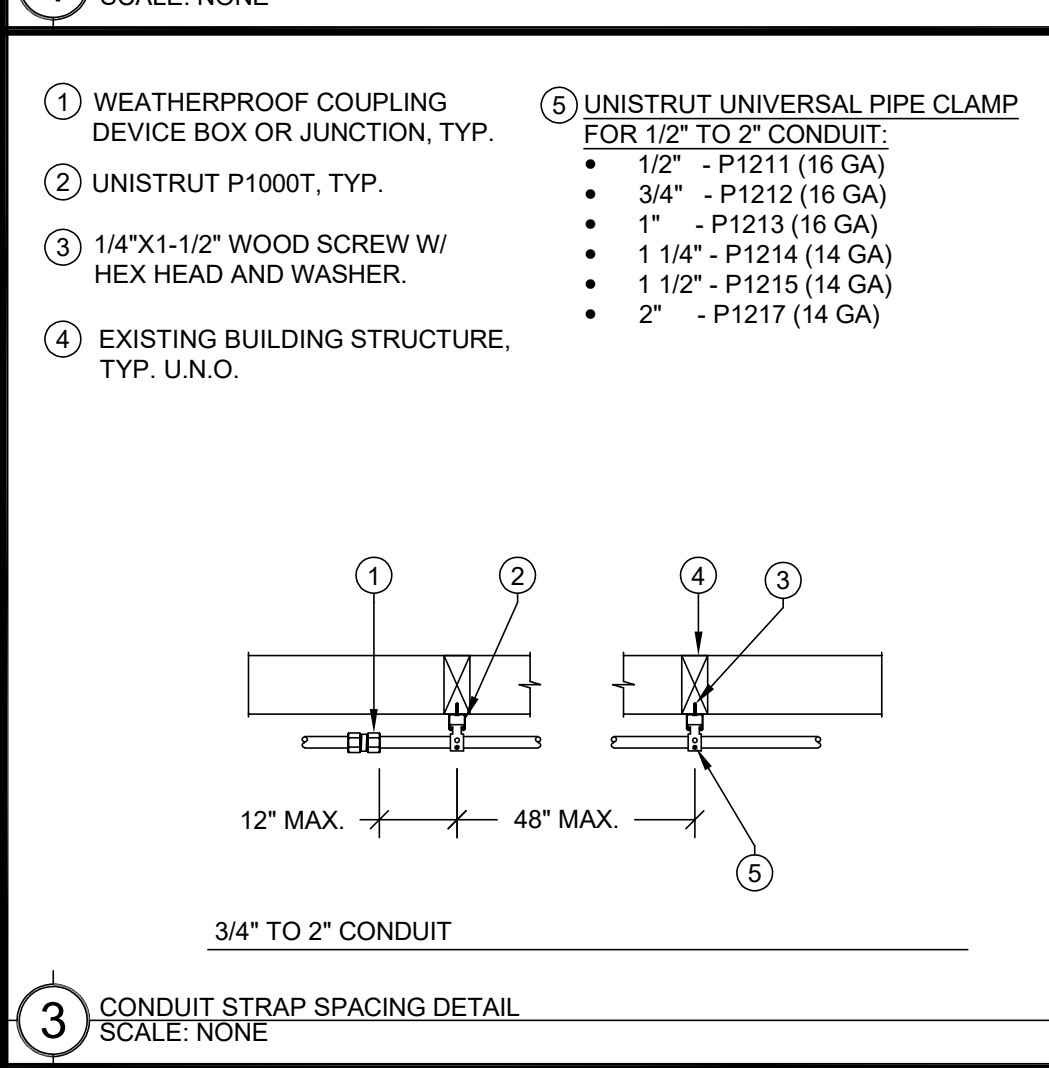
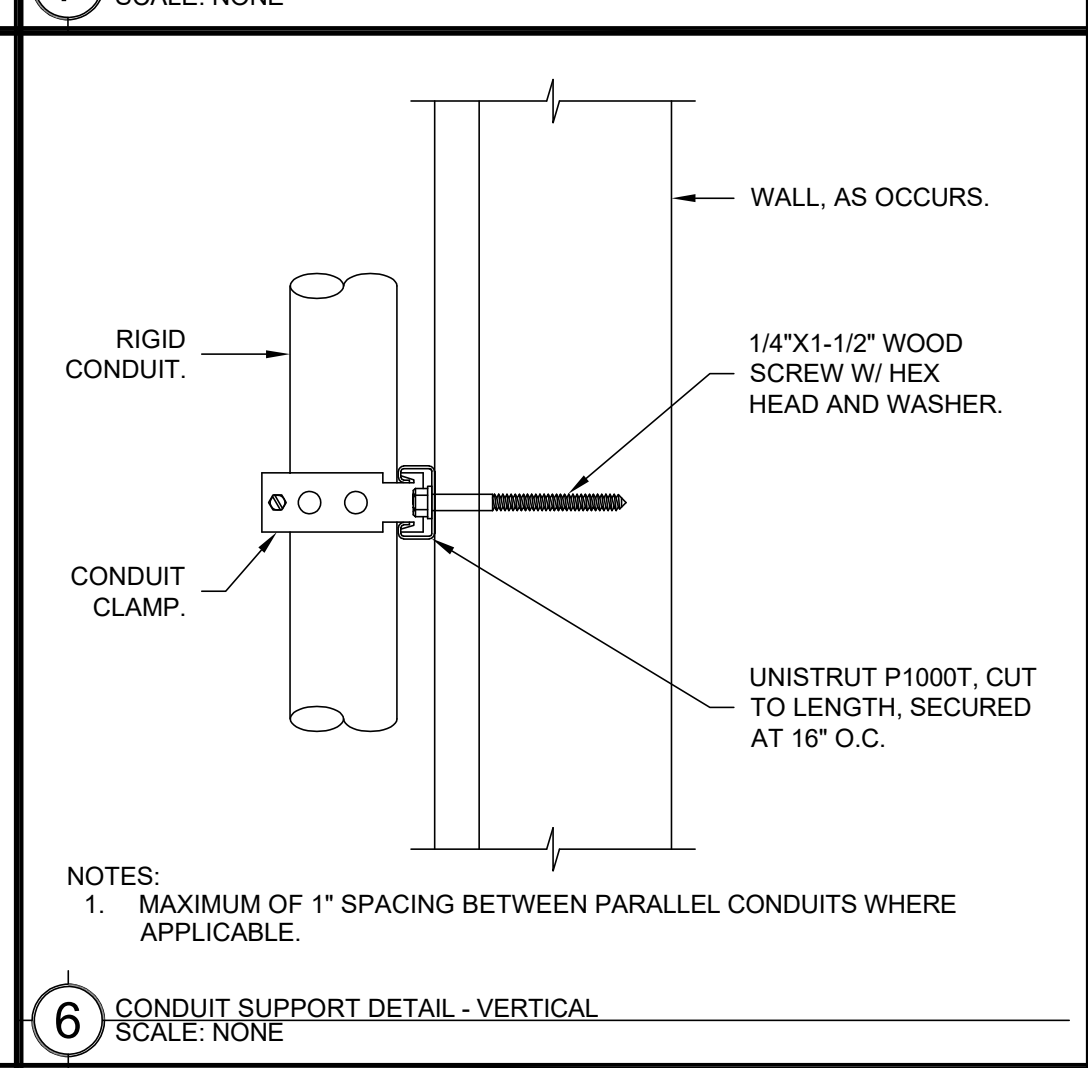
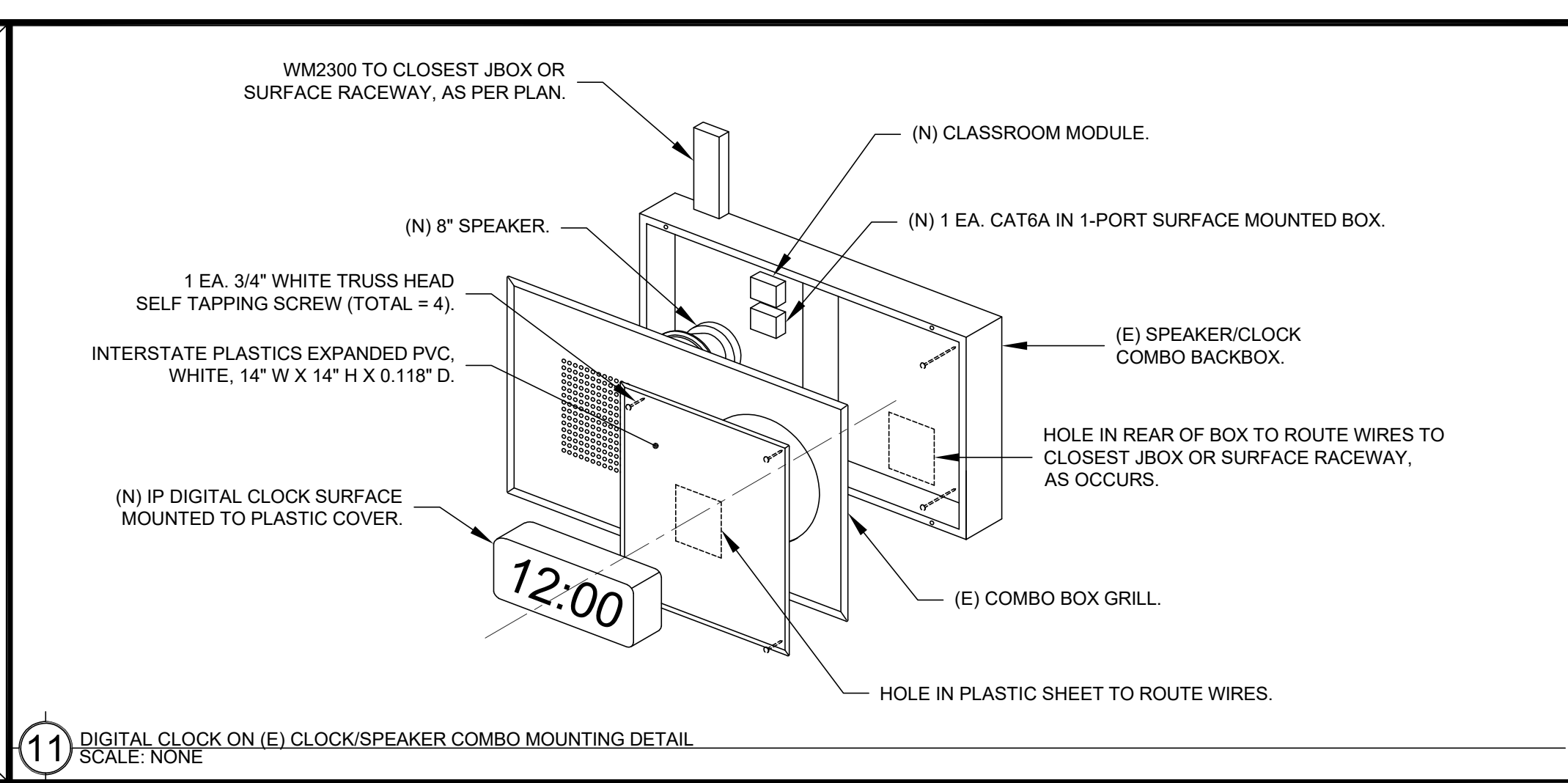

WIREMOLD SURFACE RACEWAY			
SYMBOL	DESCRIPTION	WM5500 PART NUMBER	WM2300 PART NUMBER
1	WIREMOLD WM5500	5500	N/A
2	WIREMOLD WM2300	N/A	2300
3	ENTRANCE END FITTING	5510D	2310A
4	FULL CAPACITY TEE (FIBER READY)	N/A	N/A
5	FULL CAPACITY FLAT ELBOW 90°	5511FO	2311DFO
6	TEE	5515	2315
7	DEVICE BRACKET W/ DUAL RJ FACEPLATE, DUPLEX FACEPLATE OR BLACK FACEPLATE AS NEEDED	5550 / 5507FRJ / 5507D / 5507B	5474 / 5574
8	TRANSITION FITTING FOR WM2300	5574	2348
9	WALL MOUNTED PULL BOX SIZE AS NOTED PER PLAN	N/A	2300
10	DEVICE BOX	N/A	2348
11	END CAP	5510	2310B
12	INTERNAL ELBOW	5517FO	2317DFO
13	EXTERNAL ELBOW	5518FO	2318DFO
14	BASE SEAM COVER	5506	2306
15	WIRE CLIP	5500WC (INSTALL CLIPS AT 48" O.C. ENTIRE LENGTH OF WIREMOLD)	2300WC (INSTALL CLIPS AT 48" O.C. ENTIRE LENGTH OF WIREMOLD)
16	TRANSITION FITTING FOR WM5500 TO WM5400	5574A	N/A

NOTE:  
 1) DEVICE BOX (10) TO BE USED TO TRANSITION OVER CONDUIT AND SHALLOW WALL OBSTRUCTIONS (I.E. BULLETIN BOARD, TRIM, CASEWORK, ETC.) WHERE REQUIRED. UNDER NO CIRCUMSTANCES SHOULD SURFACE RACEWAY BE BENT OVER OBSTRUCTIONS.

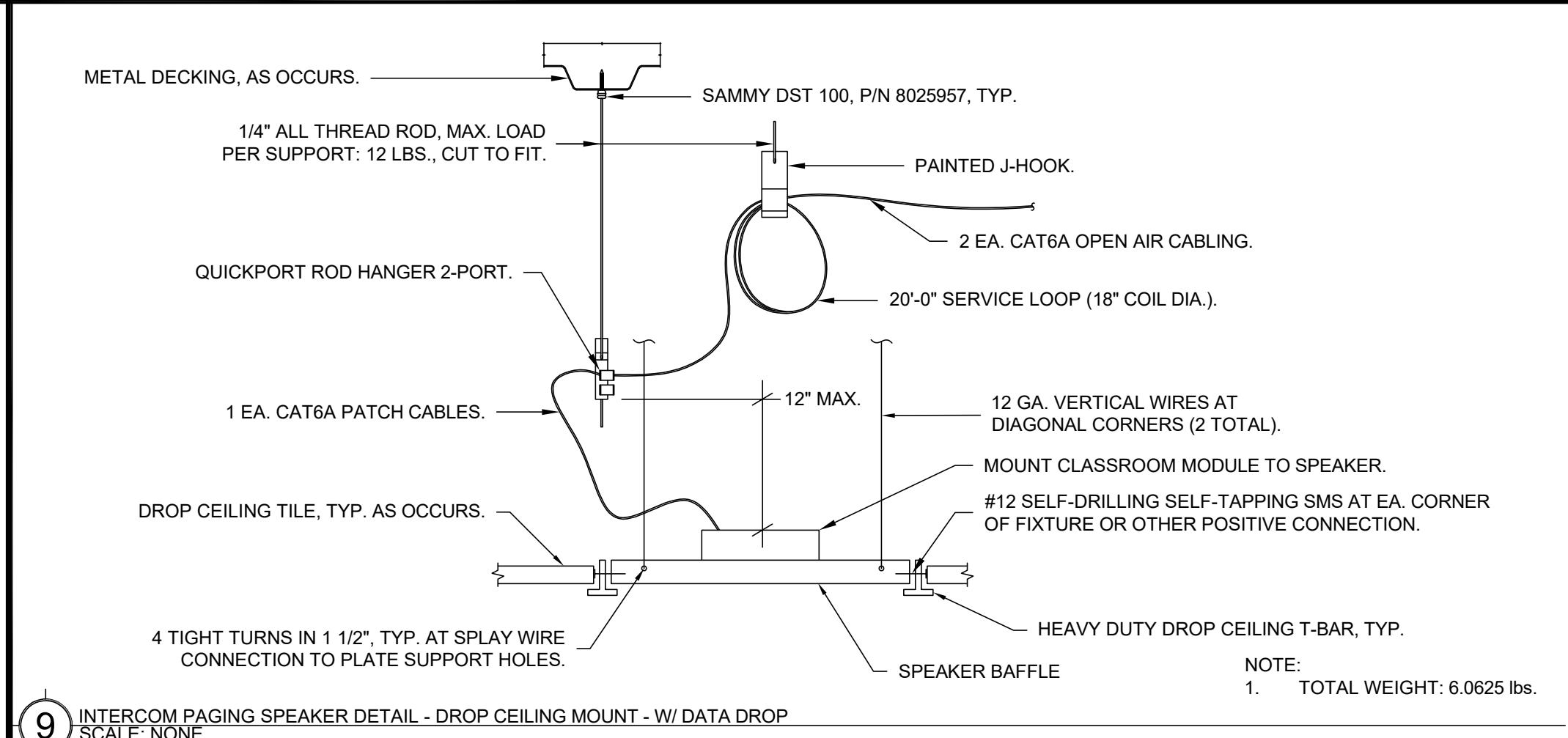
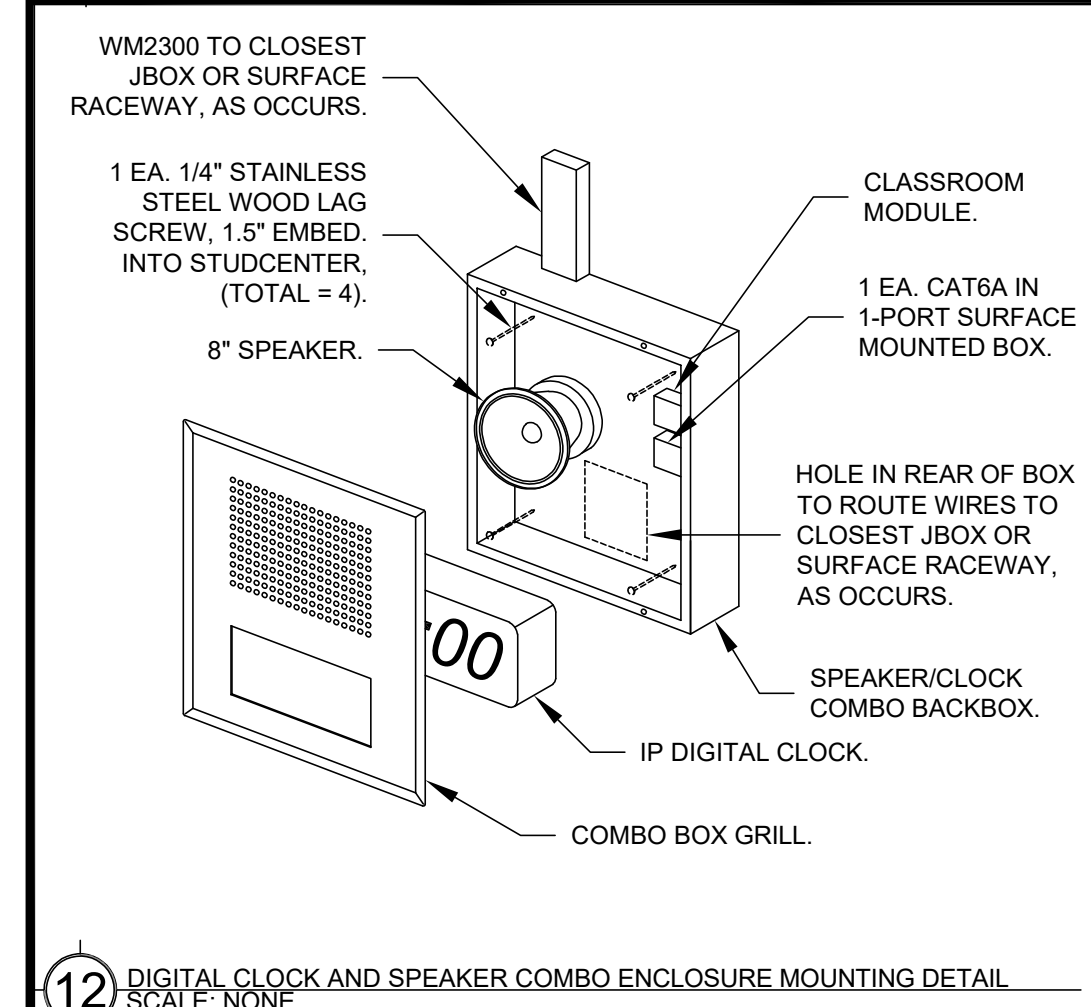

**ALBERT EINSTEIN MIDDLE SCHOOL  
 RE-ROOF AND BEAUTIFICATION PROJECT**

SACRAMENTO CITY UNIFIED SCHOOL DISTRICT

9325 MIRANDY DR  
 SACRAMENTO, CA 95826

**KMM**  
 TECHNOLOGY & FIRE LIFE SAFETY

5433 El Camino Ave, Suite 5  
 Carmichael, CA 95608  
 Office: (916) 359-4000  
 www.kmm-services.com

REGISTERED COMMUNICATIONS CONSULTANT  
 BICSI  
 EXP. 12/31/24  
 REG. NO. 163629

**nacht&lewis**

600 Q Street, Suite 100  
 Sacramento, CA 95611  
 www.nachtandlewis.com  
 916.329.4000

ARCHITECT

BID SET

**REVISIONS**

NO.	DESCRIPTION	DATE

DATE: 01/30/2023  
 JOB NO.: Y2243.00  
 SHEET TITLE

TECHNOLOGY  
 DETAILS

SHEET NO.

